atest Morning Edition
TH FRESH NEWS DOWN TO "30."

The Times

1781 1915 LOS ANGELES

In Three Parts—26 Pages.
PART 1—TELEGRAPH SHEET—12 PAGES

2c

Liberty Under Law—Equal Rights—True Industrial Freedom

WEDNESDAY MORNING, SEPTEMBER 1, 1915.

PRICE 2½ CENTS {Delivered to Subscribers / Yearly, $9; Monthly, 75 Cents, postpaid. On Streets and News Stands, 3 Cents}

HOTEL GUESTS FLEE TO STREET AS FIRE RAGES.

I.O.U.

WARNING IGNORED.

England Fails to Pay Her Debts.

's a Consequence Her Pound is Worth Less Here than Ever Before.

'ankers Declare Nothing but Huge Loan Can Remedy the Situation.

ritish Financiers on the Way to Straighten Out Tangle in New York.

[BY A. P. NIGHT WIRE.]

NEW YORK, Aug. 31.—The tremendous export trade of the United States, in which the country leads the world for the first time, was imperilled today by an alarming drop in foreign exchange rates, notably sterling.

At the close of business tonight the English pound brought only 4.85 1-4 in American money. This is a drop, from its normal value, of 31 3-4 cents; from its value August 1 of 20 3-4 cents and from its quotation last night of 5 3-4 cents, a 24-hour break in rates without precedent. It marked the lowest value yet recorded in an unfettered market where every day recently has set a new record of depreciation; and it indicated that sterling was headed downward with a momentum and velocity that promised to take it to levels unthought of ten days ago.

In the face of this rapid depreciation bankers here were wondering tonight, how much longer Great Britain could pay the premium and buy goods in this market which she can get elsewhere where the value of her money

(Continued on Sixth Page.)

KILLS CATS OFFICIALLY.

Man Asks Ten Cents a Head of the State of California.

[BY DIRECT WIRE—EXCLUSIVE DISPATCH]

SACRAMENTO, Aug. 31.—E. Roberts presented a bill to the State today for killing seventy-five cats. He wants 10 cents a head. Because of the low price, it is believed the Board of Control will order his bill paid. Cats recently became too numerous around the Yountville Veterans' Home and the State decided to exterminate them. E. Roberts got the job of exterminator.

SPEECH RESTORED AT THE MOVIES.

AMERICAN MADE DEAF AND DUMB IN THE WAR SUDDENLY REGAINS FACULTIES.

[BY ATLANTIC CABLE AND A. P.]

LONDON, Aug. 31.—Robert Beck of Chicago, who was made deaf and dumb by an injury sustained while fighting with the British army, suddenly recovered his speech and hearing today. Beck, who was a motorcycle policeman on the Chicago force when the war began, became a dispatch bearer with the British troops, and was struck down by a sniper's bullet in Flanders.

From the day of his injury he had been unable to hear or speak until he was taken with other convalescents to a moving-picture entertainment in Liverpool. While watching a comic picture he suddenly burst out in laughter. The next moment he found that he was able to talk and hear normally.

BLOWS UP BRIDGE AT TURK CAPITAL.

[BY ATLANTIC CABLE AND A. P.]

LONDON, Aug. 31.—An Athens dispatch to the Exchange Telegraph Company says that a submarine of the allies has blown up a portion of the bridge between Constantinople and the suburb of Galata. It is not apparent whether this is merely an echo of the similar report of several weeks ago, which brought forth a denial from Constantinople.

REPORTS CHOLERA IN GERMANY.

[BY ATLANTIC CABLE AND A. P.] (30)

LONDON, Sept. 1, 1:53 a.m.—According to official warnings issued by the Spanish government to the governors and sanitary offices of frontier towns and ports, copies of which have been received here, cholrea exists in the following districts of Germany: East Prussia, including Konigsberg and Gumbinnen; West Prussia, including Schneidemuehl, Nakeland and Bromberg; Silesia including Breslau, Appelin and Neisse; Brandenburg, including Lansberg and at Berlin, Leipzic and Hanover.

Austria and Hungary also are mentioned in the warnings but not listed as infected places.

AERO DEFENSE CLUB AT SEATTLE.

[BY A. P. NIGHT WIRE.] (30)

SEATTLE, (Wash.) Sept. 1.—Announcing that its object would be serving for military and naval defense and promoting aerial commerce, the Aero Club of the Northwest was organized here yesterday, the incorporators including business men and naval officers. Two large machines, high powered enough for military service, are already owned by members and two similar machines are being built here, it is said. The officers include Capt. R. E. Coontz, commandant at the Puget Sound Navy Yard, and Naval Constructor G. C. Westervelt. W. E. Boeing of Seattle is president.

GERMANS TO RAISE NEW LOAN.

[BY ATLANTIC CABLE AND A. P.] (30)

LONDON, Sept. 1, 3 a.m.—The Amsterdam correspondent of Reuter's Telegram Company sends the following dispatch:

"A telegram from Berlin says an invitation for underwriting the government loan has been published. The peroid for underwriting is fixed at September 9 to 22. The payment of installments is distributed over four dates from October 18 to January 21. The loan is redeemable in 1924."

HEAVY RAINFALL AT SACRAMENTO.

[BY A. P. NIGHT WIRE.] (30)

....SACRAMENTO, Sept. 1.—The first rain of the season began at 8 o'clock last night and shortly before midnight a heavy shower reached this city. Reports from Placerville state the storm in the mountains was accompanied by considerable thunder.

Uuless the storm continues for some time, the damage will be slight

MYSTERIOUS CIRCLES ON THE DOOR (30)

Mysterious circles, with huge crosses marked inside them, aroused great excitement early this morning in South Occidental Boulevard. Frank Elliott, who lives at No. 126 South Occidental Boulevard, first discovered the marks. One circle with its cross was marked on his front door. Another such insignia appeared on the door of a vacant house nearby. Mr. Elliott called for the flying squadron. The neighborhood became aroused. Some said it was the black hand. The police will investigate.

HINT TO READERS. It is a mistake to jump at the wrong conclusion that all, or even the greater part of the more important news is to be found on the first page, which cannot contain it. Consult the Index and the Summary, then read the entire paper—all the parts—and thus get all the news of the day.

Revelations.

"F-BOATS" ALL WEAK

Report on Disaster at Honolulu.

Board of Inquiry Believes Chlorine Gas may Have Overcome Crew.

Body of One Los Angeles Victim is Identified by a Dental Bridge.

Mere Fragments of the Other Twenty-one Men Found in Submarine.

[BY A. P. NIGHT WIRE.]

HONOLULU, (T.H.) Aug. 31.—One body found in the forward compartment of the submarine F4 was identified today as that of George T. Ashcroft of Los Angeles, gunner's mate, first-class. Ashcroft's body, although little more than a group of bones, was identified by a dental bridge. Many of the bodies are in fragments. There have been no further identifications. Twenty-two men went down in the submarine F4 on March 25.

The finding of the bodies was announced officially by Rear Admiral C. J. Boush. A hole was ordered cut in the forward compartment of the submarine, which so far has been inaccessible. The cruiser Maryland will be held here to take the bodies to the United States.

WASHINGTON, Aug. 31.—Serious weakness common to all four of the navy "F" type of submarines is pointed out in the report, made public today by the board of inquiry which made an investigation at Honolulu immediately after the loss of the F-4 with her crew of twenty-two last March. So far as could be determined before the boat was raised, the board found that every possible precaution had been taken within the limitations of design, and the report pays tribute to the efficiency of the men who lost their lives.

With the F-4 now in dry dock at Honolulu, a new board, headed by Rear-Admiral Bousch, has been appointed by the Navy Department to ascertain, if possible, the cause of the disaster. Although the first board reported it could draw no conclusion as to the cause, the possibility that the crew might have been killed by chlorine gas is indicated in the finding that:

"Sea water has at times seeped into the cells of the storage batteries of the boats of the F class, causing the evolution of chlorine gas, which is quickly destructive of life."

FINDINGS.

In connection with the following findings of the board, it is pointed out that each defective condition reported as to the F-4, obtained in all boats of the class:

"The structure of the hull of the submarine torpedo boat F-4 was regularly inspected and the condition as to repair and upkeep was excellent, only the most minor corrosion having taken place.

"The structure of the hull had not suffered loss of strength by corrosion of hull plating.

"The propelling engines (Diesel oil type four-cycle) have inherent faults and are difficult to keep in repair, but were kept in as hich a state of efficiency as was practicable within the limitations of said design.

"This unsatisfactory condition of the propelling engines had no bearing on the loss of the submarine as this boat at the time of her loss was being propelled by the electric motors and storage batteries.

"The electric motors were in good condition, having been repaired by the ship's force, assisted by the navy yard force at the United States naval station, Pearl Harbor, Territory of Hawaii.

"The storage batteries were in good condition within the limitations of design.

"The storage batteries were always in a state of being more or less electrically 'grounded,' due to the electrolyte, or by capillary action of the electrolyte or moisture and poor insulation, or bad electrical contact, and these said 'grounds' have been noted to be of such intensity at times as to cause flames and the fusing of electrical connections.

"This condition is well known to the officers and men of this submarine torpedo boat division and due care is exercised in attempting to reduce this danger to a minimum.

"The storage batteries during the charging evolved excessive quantities of hydrogen gas, and further, during the early stages of discharging, quantities of hydrogen gas were evolved and the fumes of hydrogen and of acid became noticeable in the interior of the boat on long dives.

"On the F-4, March 6, 1915, while one electrical ventilator blower was stopped for a short period for minor repairs, probably from a 'ground' in the ventilating blower's electrical cir-

(Continued on Second Page.)

Still Another.

SCANTILY CLAD OCCUPANTS OF BALBOA IN PANIC AS FLAMES ROAR IN ATTIC.

(30)

A fire that broke out in the attic of the Balboa Hotel, No. 1221 West Seventh street at 3:45 this morning, caused a simi-panic amoung the occupants of the place, and streams of peeople poured out of their rooms in their scanty night attire, into the streets where they stood shivering until the firemen had the flames under control.

Half a hundred, who could not gain the street because of smoke, were huddled on the Seventh street balcony.

The firemen soon had the flames under control, the loss, caused mostly by water, is estimated between $10,000 and $15,000.

Thee flames are supposed to have originated from defeective wiring None of the occupants of the hotel w No one was injured.

"PROF." EUGENE DE FOREST, TEACHER OF DRAMATIC ART, CONFESSES HE IS A WOMAN.

"PROF". Eugene de Forest, a woman, who for many years has been masquerading as a man, was detained late last night by City mother Gilbert and two detectives, and made a complete confession. She is being detained at the Angelus hospital.

For five years "Prof" de Forest has maintained a school of dramatic art in Blanchard Hall, and none of her pupils eever suspeced her duplicity. Her arrest will come as a blow to young lady living on West Eleventh street, to whom, it is said, "Prof" de-Forest was engaged to be married.

All Safe.

ACTORS AND ACTRESSES HURT IN AN AUTO CRASH.

(30)

THREE women were injured and their companions badly shaken when two heavy touring cars, each heavily loaded with actors and actresses from rival theaters, crashed at Eighth and Alvarado streets early this morning. Thee automobiles were wrecked.

The Century and Morosco theaterswere respresented in the mixup. In one car, owned by G. R. Stillwell. No. 228 South Mariposa street,, and driven by Lee Babbitt, of No. 694 Rampart street, were a party of thespians of the "So Long Letty" company. Miss Ruth Mason, 22 years old, who lives in Eagle Rock, and Miss Consuella Henley, 15 years old, of No. 1920 Fletcher avenue, were hurled from the machine, receiving severe cuts and bruises about the head andshoulders. Babbitt and his companions, George Nichols, a brother of Miss Henley, and Charles Dunned No. 121 North Grand avenue, were bruised.

The other car was driven by Charles Alpin, musical director of the Century theater. It was new machine, having been purchased yesterday by Walter Abbey, of that theater company. Mrs. Pearu Leonard, who lives in the Adelbert apartments, and her roommate, Miss Johnnie Allen, were thrown from the car. Mrs. Leonard received a badly cut hand. She was taken to her apartments and a doctor summoned.

Stories differ as to the reason for the accident. Stillwell's car had almost crossed Eighth street, running north on Alvarado, when Abbey's car crashed into it. This latter machine was going west in Eighth street.

CORNELL ACCUSED OF FORGERY. (30)

M. E. Cornell, 23, son of Rev. C. E. Cornell, pastor of the First Church of the Nazerene, was arrested last night, by deputy sheriff W. D. Prater, and is in the county jail, charged with forgery. Young Cornell was already out on probation, on the same charge. He was in Judge Willis' court several months ago, and was given his freedom on his promise to make good. Officers say his home life and surroundings were all that any young man could wish for, but that his mania for attaching other peoples names to checks seems to be unconquerable. The officials say Cornell has realized several hundred dollars by passing bad paper.

LOVESICK MAN ATTEMPTS SUICIDE. (30)

Despondent because of unrequited love, Richard L. Goerke, thirty years old, a clerk, attempted suicide early this morning in his room at the Palms Hotel, No. 411½ East Seventh street, by firing a bullet into his right ear.

George came to the hotel a week ago. The proprietor of the establishment noticed the man appeared despondent. Following his attempt this morning, Detectives Barnes, Greely and Gillis examined his effects and found a badly written note in a woman's hand and signed "Ruth". The note told him that the girl would leave town Tuesday. It was apparent to the detectives the thought of loosing his sweetheart turned the man's head.

At the Receiving hospital it was discovered the bullet had lodged at the base of his brain. It was said he will die.

ANSWER CHARGE OF CONSPIRACY.

[BY A. P. NIGHT WIRE.]

WINNIPEG (Man.) Aug. 31.—Sir Rodmon Roblin, J. H. Howden, Dr. W. H. Montague and G. R. Coldwell, charged by the Mathers Royal Commission with conspiracy to defraud the province, voluntarily appeared at the City Police Station this afternoon and after a conference with Deputy Chief Newton, were released on bail of $50,000 each, $25,000 consisting of a personal bond and two securities of $12,500 each being given.

FRANCE PREPARES FOR THE WINTER.

[BY ATLANTIC CABLE AND A. P.]

PARIS, Aug. 31, 2:45 p.m.—France is preparing for next winter's campaign. An official note issued here today, describes a visit to the front by Alexandre Millerand, Minister of War. M. Millerand discussed measures necessary for the winter campaign with the commanders at various points, especially in the Vosges and Alsace.

Naval.

NO JAPS ON BOARD.

Atlantic Fleet Clear of Orientals.

None in the Service on the Pacific Coast Unless on Shore Duty.

"Japan Day" Celebrated at San Francisco with a Speech by Taft.

"We Must Maintain Strongest Kind of Friendship," He Declares.

[BY DIRECT WIRE—EXCLUSIVE DISPATCH.]

NORFOLK (Va.) Aug. 31.—For the first time probably in its history, the United States Navy, so far as the Atlantic fleet is concerned, is entirely free of Japanese. A few years ago every ship in the fleet carried from five to ten Japanese stewards, valets and mess attendants for officers. Today their places are taken by Filipinos and negroes.

Naval officers will not discuss reasons for eliminating the Japs, but they tell a story of how the late Rear-Admiral "Bob" Evans, on paying his respects to a Japanese admiral in Japan, found a former mess attendant on an American ship in command of the Mikado's vessel.

Naval officers also believe that a good many Japanese who shipped as mess attendants in the United States Navy were sent over by the Mikado to learn something about American methods.

The Japanese was an observant sailor while on American warships, especially at target practice. He got as near the guns as he could and appeared to take an intense interest in American gunnery.

Officers on this side of the Atlantic say they do not believe there are any Japanese on the Pacific in the naval service unless they are assigned to shore duty.

JAPANESE HEAR SPEECH BY TAFT.

[BY A. P. NIGHT WIRE.]

SAN FRANCISCO, Aug. 31.—"We must maintain the strongest kind of friendship. We must come closer together by dealing justly with each other," said William Howard Taft, the principal speaker on the occasion of "Japan Day," which was celebrated today at the Panama-Pacific International Exposition.

Thousands of Japanese from this city and all parts of the State participated in the celebration, ended tonight with a lantern parade and a display of Japanese fireworks. Throughout the day Japanese events of all kinds, including games, athletic events, dancing and parades, were carried on in lavish scale.

The anniversary of the birth of the Emperor of Japan was made the motive for the day.

Mr. Taft spoke to 5000 persons, fully half of them Japanese, who filled every vantage point in Festival Hall and stood packed into the many doorways which flank the great building. He was introduced as "the man who was, is and always will be the friend of Japan," and received a tremendous ovation, the great audience rising as he stepped forward to speak.

"My friends of Japan," said Mr. Taft, "there is something wanting here, and I am going to supply that want on the birthday of your Emperor. I want to raise the cry of 'Banzai.'"

They were given with a will.

In speaking of Japan's participation in the exposition, Mr. Taft said: "You have done your work as you always do your work—with completeness. You have learned the lesson of thoroughness. I have always had a closer feeling with Japan since an entertainment at which I was present at the arsenal garden in Tokio, where I saw some of your great wrestlers and their deeds. I felt like getting in competition with them—not on the mat, but on the scales—and finding out if I did not outweigh them."

Among the other speakers were Haruki Yamawaki, commissioner-general to Japan; Yasutaro Numano, Consul-General; Soichiro Asano, president of the Toyo Kisen Kaisha line, and officials of the exposition. Twenty-five Japanese girls sang the national anthems of Japan and America.

TARGET PRACTICE OF THE FLEET.

[BY A. P. NIGHT WIRE.]

NORFOLK (Va.) Aug. 31.—Practically the entire Atlantic fleet is now on the southern drill grounds below the Virginia capes, engaged in target practice and battle mansuvers. Some of the battleships and destroyers had rough weather practice today. The battleship Wyoming, with Admiral Fletcher, commander of the fleet, on board, went out to sea from Hampton Roads during the day.

Archives.

MORE REVELATIONS OF SECRET DIPLOMACY.

British Foreign Office Discloses Facts of Negotiations with Germany.

Denial of the Insinuation that the London Government, When Haldane was Still in Power, Rejected What Would be Regarded in Many Quarters as a Reasonable Offer of Friendship by Berlin.

[BY ATLANTIC CABLE AND A. P.]

LONDON, Aug. 31, 10 p.m.—The British Foreign Office tonight issued a lengthy statement concerning the negotiations between Great Britain and Germany in 1912, compiled from the official records in the Foreign Office. The statement follows:

"An account of the 1912 Anglo-German negotiations was published in the semi-official Norddeutsche Allgemeine Zeitung last month. This account was misleading and no doubt was intended to mislead. It made it appear that the British government had at that time rejected what would be regarded in many quarters as a reasonable offer of friendship from Germany. In these circumstances it may be as well to publish a statement of facts compiled from the official records here.

"Early in 1912 the German Chancellor sketched to Lord Haldane (the British Lord High Chancellor) the following formula as one which would meet the views of the imperial government.

"'First, the high contracting parties assure each other mutually of their desire for peace and friendship.

"'Second, they will not, either of them, make or prepare to make any unprovoked attack upon the other or join in any combination or design against the other for the purposes of aggression, or become a party to any plan of naval or military enterprise, alone or in combination with any other power, directed to such an end and declare themselves not to be bound by any such engagement.

"'Third, if either of the high contracting parties becomes entangled in war with one or more powers, in which it cannot be said to be the aggressor, the other party will at least observe toward the power so entangled benevolent neutrality and will use its utmost endeavor for the localization of the conflict. If either of the high contracting parties is forced to go to war by obvious provocation by a third party they bind themselves to enter into an exchange of views concerning their attitude on such a conflict.

"'Fourth, the duty of neutrality which arises out of the preceding article has no application in so far as it may not be reconcilable with existing agreements which the high contracting parties already have made.

"'Fifth, the making of new agreements which render it impossible for either of the parties to observe neutrality toward the other beyond what is provided by the preceding limitation is excluded in conformity with the provisions of Article 2.

"'Sixth, the high contracting parties declare they will do all in their power to prevent differences and misunderstandings arising between them and other powers.'

"These conditions, although in appearance fair as between the parties, would have been grossly unfair and one-sided in their operation. Owing to the general position of the European powers and treaty engagements by which they were bound, the result of Articles 4 and 5 would have been that, while Germany, in case of a European conflict, would have remained free to support her friends, this country would have been forbidden to raise a finger in defense of hers.

"Germany could arrange without difficulty that the formal inception of hostilities should rest with Austria. If Austria and Russia were at war, Germany would support Austria, as is evident from what occurred at the end of July, 1914, while as soon as Russia was attacked by two powers, France was bound to come to her assistance. In other words, the pledge of neutrality offered by Germany would have been absolutely valueless because she could always plead the necessity of fulfilling her existing obligations under the Triple Alliance as an excuse for departing from neutrality.

"On the other hand, no such departure, however serious the provocation, would have been possible for this country, which was bound by no alliances, with the exception of those of Japan and Portugal, while the making of fresh alliances was prohibited by Article 5. In a word, as appeared still more evident later, there was to be a guarantee of absolute neutrality on one side, but not on the other. It was impossible for us to enter into a contract so obviously inequitable and the formula accordingly was rejected by Sir Edward Grey (the British Foreign Minister.)

"Count Paul Wolff-Metternich (then German Ambassador to Great Britain) upon this pressed for counter-proposals, which he stated would be without prejudice and not binding unless we were satisfied our wishes were met on the naval question. On this understanding Sir Edward Grey, on the 14th of March, 1912, gave Count Wolff-Metternich the following draft formula, which had been approved by the Cabinet:

"'England will make no unprovoked attack upon Germany and pursue no aggressive policy toward her. Aggression upon Germany is not the subject, and forms no part of any treaty, understanding or combination to which England now is a party, nor will she become a party to anything that has such an object.'

"Count Wolff-Metternich thought this formula inadequate and suggested two alternative additional clauses:

"'England will, therefore, observe at least benevolent neutrality should war be forced upon Germany, or England will, therefore, as a matter of course, remain neutral if war is forced upon Germany.'

"This, he added, would not be binding unless our wishes were met with regard to the naval programme. Sir Edward Grey considered that the British proposals were sufficient. He explained that if Germany desired to crush France, England might not be able to sit still, though if France were aggressive or attacked Germany no support would be given by His Majesty's government or approved by England.

"It is obvious that the real object of the German proposal was to obtain the neutrality of England in all eventualities, since, should war break out, Germany would certainly contend that it had been forced upon her, and would claim that England should remain neutral.

"An admirable example of this is the present war, in which, in spite of the facts, Germany contends war has been forced upon her. Even the third member of the Triple Alliance, who had sources of information not open to us, did not share this view, but regarded it as an aggressive war.

"Sir Edward Grey eventually proposed the following formula:

"'The two powers being mutually desirous of securing peace and friendship between them, England declares that she will neither make nor join in any unprovoked attack on Germany. Aggression upon Germany forms no part of any treaty, understanding or combination to which England now is a party, nor will she become a party to anything that has such an object.'

"Sir Edward Grey, when he handed this formula to Count Wolff-Metternich, said that the use of the word neutrality would convey the impression that more was meant than was warranted by the text. He suggested that the subject of what was required would be obtained from the more accurately expressed words, 'will neither make nor join in any unprovoked attack.'

"Count Wolff-Metternich thereupon received instructions to make it quite clear that the Chancellor could recommend to the Emperor to give up the essential parts of the novelle (the bill then pending for an increase of the German navy,) only if we could conclude an agreement guaranteeing neutrality of a far-reaching character and leaving no doubt as to any misinterpretation. He admitted that the Chancellor's wish amounted to a guarantee of absolute neutrality, failing which the novelle must proceed.

"Count Wolff-Metternich stated that there was no chance of withdrawal of the novelle, but said that it might be modified. It would be disappointing to the Chancellor if we did not go beyond the formula we had suggested. Sir Edward Grey said that he could understand that there would be disappointment if His Majesty's government were to state that the carrying out of the novelle would put an end to the negotiations and form an insurmountable obstacle to better relations. His Majesty's government did not say this and they hoped that the formula which they had suggested might be considered in connection with the discussion of territorial arrangements, even if it did not prove effective in preventing an increase in the naval expenditures.

"Sir Edward Grey added that if some arrangement could be made between the two governments it would have a favorable, though indirect, effect upon naval expenditures; as time went on. It would have, moreover a direct effect on the public opinion of both countries.

"A few days afterward Count Wolff-Metternich communicated to Sir Edward Grey the substance of a letter from the Chancellor, in which the latter said that, as the formula suggested by His Majesty's government was, from the German point of view, insufficient, and as His Majesty's government could not agree to the larger formula for which he had asked, the novelle must proceed on the lines on which it had been presented to the Federal Council.

"The negotiations then came to an end and with them the hope of a mutual reduction in the expenditure for armaments by the two countries."

Berlin.

GERMANS ARE NEARING THE FORTS OF GRODNO.

[BY ATLANTIC CABLE AND A. P.]

BERLIN, Aug. 31 (via London.)—German army headquarters today issued the following statement on military operations:

"There are no special incidents to be reported from the western theater of war.

"Eastern theater of war: Army of Field Marshal Von Hindenburg: The battle for the possession of the bridgehead south of Friedrichstadt continues. South of the Niemen our troops are advancing in the direction of the railway leading from Grodno to Vilna. They have taken 2600 prisoners.

"On the western front of the Grodno fortress district. Novydvor and Kusnica have been reached. The enemy, in the face of our attack surrendered his positions on the eastern border of the forest of Bialystok.

"Army of Prince Leopold of Bavaria: The passage of the upper Narew has been won step by step and the right wing of this army is advancing against Grozana.

"Army of Field Marshal Von Mackensen: The pursuit of the enemy has been pursued to the Muchowieco tributary. We defeated the enemy rear guard and 2700 prisoners fell into our hands.

"Southeastern theater of war: The pursuit by German and Austro-Hungarian troops which broke through enemy lines north of Zrzesany (on the Zlota Lipa, Galicia) was partially stopped on the Stripa by a counter attack on the part of the strong Russian forces."

Gallipoli.

BRITISH LOSE HEAVILY IN FIGHTING THE TURKS.

[BY WIRELESS AND A. P.]

BERLIN, Aug. 31.—(Via Sayville, N. Y.)—The British employed 100,000 men in their attack on Turkish positions on the Gallipoli Peninsula last Saturday and Sunday, according to a dispatch from Constantinople to the Frankfurter Zeitung and their losses were extremely heavy.

The correspondent estimates that since August 6 the British losses have been in excess of 50,000.

According to the correspondent, the killed among the British troops in the fighting of August 28 and 29 included about 500 officers. A cavalry division, he declared, was almost completely wiped out. The dispatch continues:

"British prisoners knew nothing of the fall of Warsaw and other Russian fortresses. They had been told that the Russians held the entrance to the Bosphorus, and were working toward a junction with the British. In contrast with the first months of the campaign, many British soldiers now voluntarily surrender themselves."

Usual Tactics.

WOULD WRECK STATE GUARD.

COLORADO LABOR LEADERS IN HUGE CONSPIRACY.

Report of the Military Court of Inquiry Says the Miners Hoped to Secure Wholesale Indictments of Officials and Operators — Detectives' Secrets are Discovered.

[BY A. P. NIGHT WIRE.]

DENVER (Colo.) Aug. 31.—A conspiracy to disrupt the National Guard of Colorado and to secure wholesale indictments of State officers and coal mine operators was charged in a partial report of the military court of inquiry, made public tonight by order of Gov. George A. Carlson.

The alleged conspiracy, according to the report, was entered into by a party of detectives under direction of A. M. Belcher of West Virginia, general counsel for the United Mine Workers of America, and C. D. Elliott, former Adjutant-General of West Virginia.

The portion of the report made public tonight was issued by Lieut.-Col. Edward J. Boughton, a member of the military court investigating various charges against Adjt.-Gen. John Chase and other officers of the National Guard of Colorado. It was a part of the partial findings which already have been reported to the Governor.

SECURES LETTERS.

According to this report, the Belcher party arrived in Colorado on or about May 13, 1915. It consisted of Belcher, Robert Carruthers (also known as R. W. Coats,) C. D. Elliott and several women, including a Miss Florence Jenkins. The report includes a letter signed by Coats, dated August 14, which reads, in part:

"The total operators employed at present are twenty-eight male, seven female."

A letter signed by Belcher, included in the report, is addressed to "Mr. R. W. Coats, alias Carson, alias Carruthers, alias Carter and then some."

The report charged that the Belcher party planned to secure indictments against Gov. Carlson, Atty.-Gen. Fred Farrar, Adjt.-Gen. Chase, and other high officers of the National Guard, as well as certain coal operators. The original plan, according to the report, was to induce Dist.-Atty. J. J. Hendrik at Trinidad to file direct information. Later, it is alleged in the findings, this plan was given up in favor of one giving the returning of indictments by a Federal grand jury.

Certain local officers of the United Mine Workers of America, the court declared, did not approve of this alleged plan to secure indictments. The report charged that it was planned to use the prospective indictments in order to secure the dismissal of charges against union leaders in the recent coal miners' strike.

A letter from Coates to Belcher, included in the report, said:

"We are already securing a lot of assistance from ex-officers of the guard and influential business men, to secure results."

Another letter, credited in the report to Coates and addressed to Belcher, contained this statement:

"I sincerely hope you secured the statements at the War Department which I wired you about, as we have our man Chase in a very compromising position. He and the Governor are doing all they can to recruit the guard, and I am doing all I can to undo their work."

FEDERAL OFFICIALS INVOLVED.

The findings include a letter signed by Elliott, which referred to a plan to indict "the Attorney General, the prosecuting attorneys, the coal operators and other high officers of the government for a conspiracy to railroad one side of the late controversy to the gallows or the penitentiary."

Several days before the Colorado Supreme Court handed down its recent ruling barring Judge Granby Hillyer from presiding at future strike trials, a Denver newspaper published a forecast of the decision. The militarily court, in its report declared that upon the publication of this forecast, authority was asked from the main offices of the United Mine Workers of American to employ a publicity agent at an expenditure of $1500 a week, to give the forthcoming opinion the widest possible pubulcity. The report added that this design apparently was vetoed by the union officers, as the publicity agent was not employed.

The court of inquiry charged that the Belcher detectives presented evidence to Roy O. Sampson, a special agent of the Department of Justice, in an effort to secure Federal indictments of National Guard officers. The portion of the report made public did not reveal under what Federal statute the alleged prospective indictments were to be asked.

Money with which to expand a growing business, or to start a new business, can be borrowed at low rates of interest from the patrons of the "Money to Loan" columns in The Times' "liner" section.

Appointment.

HOPE OF PEACE REVIVED AGAIN.

German Ambassador to See Secretary Lansing.

Washington Conferences may Hasten End of War.

Von Bernstorff may Later Meet the President.

[BY DIRECT WIRE—EXCLUSIVE DISPATCH.]

NEW YORK BUREAU OF THE TIMES, Aug. 31.—Count von Bernstorff, the German Ambassador, is speeding to Washington tonight on an important mission pertaining to the reconciliation of Germany and the United States. From German sources emanate expressions of expectations that the errand of the Ambassador will have far-reaching results.

The envoy will confer by appointment with Secretary of State Lansing tomorrow forenoon. It is possible that this interview will be followed within a few days by a conference between the Ambassador and President Wilson.

The appointment for the interview with Mr. Lansing was made by telephone following the receipt by the Ambassador of a long wireless message from Berlin. Ambassador Von Bernstorff denied that the message contained the long awaited report of the German Admiralty upon the sinking of the Arabic and declined to reveal the contents of the communication.

The understanding, however, in German circles, is that the message from Berlin, which the Ambassador will confide to Secretary Lansing tomorrow, represents another step in the programme of conciliation of the United States. There is high authority for stating that Count von Bernstorff in pursuance of instructions received from Berlin today, will inform Mr. Lansing in definite terms that German submarines henceforth will attack no ocean liners without warning sufficient to insure the safety of passengers.

AWAITING REPORTS.

As soon as the report on the Arabic is received, Germany will render a formal answer to President Wilson's last note, declaring that a repetition of the killing of Americans on unoffending ships would be regarded as "deliberately unfriendly." In this answer Berlin will promise not to torpedo passenger liners without warning and will open the way to discussion of reparation for the American lives lost on the Lusitania and Arabic. This discussion is likely to lead to arbitration of the question of the payment of money damages to the survivors of the American victims of the submarine warfare.

It is expected that in this formal reply, Germany again will bring forward in a still more pointed manner than hitherto the suggestion that President Wilson undertake mediation to induce Great Britain and Germany to agree on a complete cessation of illegal methods of maritime warfare. Germany says it is willing to call off the submarine warfare on commerce entirely if Great Britain will abandon the starvation blockade.

Ambassador von Bernstorff long had been of the opinion that successful mediation of the maritime warfare controversy would lead to overtures to end the whole conflict. President Wilson has stated that he is ready to transmit any proposition one belligerent desires to submit to the other. If Germany has any specific proposal to submit to England, Ambassador von Bernstorff will seek an interview with President Wilson.

A distinguished American traveller expressed the fear that President Wilson is being drawn into deep water by the machinations of the belligerents and that what appears now to be a diplomatic triumph will soon take on the aspect of a costly embarrassment. German officials emphatically deny that the Kaiser has any ulterior motives in deciding to conciliate the United States.

BRITISH SHIPS LOST IN WAR.

[BY ATLANTIC CABLE AND A. P.]

LONDON, Aug. 31.—Lloyd's quarterly report for the period ending August 12, gives the loss to British shipping from submarines and other hostile craft and from mines, as sixty-eight steamers, with an aggregate gross tonnage of 180,712, and nine sailing vessels.

AMERICAN SHIP WITH REFUGEES.

[BY ATLANTIC CABLE AND A. P.]

PARIS, Aug. 31, 11:45 a.m.—The United States scout ship Chester has arrived at Canea, Crete, with 479 refugees expelled from Beirut, Syria, by the Turks, according to a Havas dispatch from Athens. The refugees include citizens of all the Quadruple Entente powers as well as of several other nations. The Chester will return soon to Beirut for another shipload of Europeans, who have been ordered out of Turkey. Another American warship is expected at Canea with refugees from Alexandretta, Asiatic Turkey.

MAY NOT TAKE CANADIAN CROP.

[BY A. P. NIGHT WIRE.]

OTTAWA (Ont.) Aug. 31.—Although no official announcement will be made until after the return of Premier Borden, it has been stated in government circles that there is little likelihood of the administration acting on the suggestion made in Western Canada that it take over the grain crop. The general opinion seems to be that the undertaking would be too stupendous to assume on short notice, and especially during a period of heavy war expenditures. It is estimated that the handling of the product would necessitate an outlay of about $200,000,000.

DESTROYS AIRCRAFT SHED.

[BY ATLANTIC CABLE AND A. P.]

AMSTERDAM, Aug. 31 (via London.)—A telegram received here from Maasbode says allied aviators last Saturday destroyed a large building at Ghent, Belgium, used by the Germans for housing air craft.

HOT WEATHER DRINK

Horsford's Acid Phosphate.

A teaspoonful added to cold tea or water, with sugar, is refreshing.—[Advertisement.]

EXPOSITION PAYS IN FULL.

No Indebtedness Over the Great Fair in San Francisco.

[BY A. P. NIGHT WIRE.]

SAN FRANCISCO (Cal.) Aug. 31.—The Executive Committee of the board of directors of the Panama - Pacific Exposition passed today a resolution directing the controller to pay $110,-159.02 to the Union Trust Company in settlement of all indebtedness on the part of the exposition. The controller is directed to demand and receive from the Union Trust Company a complete reconveyance of the property hypothecated to secure a debt that was originally $962,-240.98 and to have the record clear by September 3, when it has been arranged to hold a big "out-of-debt" celebration at the exposition.

SAYS DYNAMITE WILL END THE WAR

HANDBILLS ADVISING DESTRUCTION OF FACTORIES FOUND AT ST LOUIS.

[BY A. P. DAY WIRE.]

ST. LOUIS, Aug. 31.—Fifty handbills, calling on German and Irish "patriots" in America to help end the European war by dynamiting factories and railroads engaged in the manufacture and transportation of war supplies for the allies, were turned over to the postmaster here today by H. A. Hoehn, editor of a labor paper.

The handbills were wrapped up in copies of the Hanover Anzeiger and postmarked Blomberg, a small town near Hanover.

Postal authorities here do not take the handbills seriously. The bills were written in poor English and signed "The German Committee." The handbills contain pretended offers of $1000 to $10,000 to the "patriot who will help us annihilate our enemies."

WHAT THE POWERS ASK OF BULGARIA.

[BY ATLANTIC CABLE AND A. P.]

BERLIN, Aug. 31 (via London.)—The correspondent in Sofia of the Vossische Zeitung telegraphed today an outline of the proposals made to Bulgaria on both sides of the diplomatic contest. His dispatch says:

"The conditions which the Quadruple Entente imposed on Bulgaria in return for territorial concessions in Macedonia stipulated that Bulgaria obligate itself to declare war on Turkey.

"The Central powers and Turkey, for their part, demanded from Bulgaria in return for cession of a portion of Turkish Thrace, an extension of the hitherto existing benevolent neutrality. What this consists of had best be kept silent for the moment. It will make itself apparent later as soon as events on the Danube front have advanced far enough."

WIRES CROSSED AID AUSTRIANS.

[A. P. FOREIGN CORRESPONDENCE.]

VIENNA, Aug. 15.—An accidental crossing of telephone wires was responsible for a recent Austrian victory over the Russians, according to a story that is current here.

Officers at one of the Austrian staff headquarters were amazed one day, on trying to use one of their telephone lines, to hear Russian words spoken. An officer conversant with that tongue was hastily summoned and got to the telephone in time to get the most important part of the message that was being transmitted.

The chief of staff of a Russian division was trying to talk to a brigadier. Perhaps because of the crossed wires, which enabled the Austrians to hear, the connection was poor and both had to speak with unusual clearness and much repetition. The order was for two battalions to attack decisively at a given hour a specified Austrian position, while three companies were to assist by a flank attack.

In conclusion the Austrians were given the novelty of hearing a Russian major protest against the order and demand its purpose, since, he complained, it probably would result in defeat or retreat. The Austrians, knowing precisely what to expect, merely laid in wait and bagged 2000 prisoners, including the major who had protested.

GERMAN SPIES DARING.

British Officer Says the Teutons are up to all Sorts of Dodges on the Battle Front.

[A. P. FOREIGN CORRESPONDENCE.]

LONDON, Aug. 21.—German spies on the western front are both resourceful and daring, especially on the line occupied by the British.

"On one occasion," says a cavalry officer, "three German officers came right through our lines in a motor car. Two of them were disguised as French officers, who were supposed to be bringing back the third as a prisoner; he, of course, being in German uniform. They got close to army headquarters before they were detected and captured.

"They are up to all sorts of dodges and we have to be wide-awake all the time to spot them. A plough with a white or gray horse has sometimes located the position of a battery or artillery to an enemy aeroplane. The movements of a flock of sheep, driven by a spy disguised as a peasant has sometimes given similar information."

NEBRASKAN SAILS FOR HOME PORT.

[BY ATLANTIC CABLE AND A. P.]

LIVERPOOL, Aug. 31.—The American steamer Nebraskan, which was badly damaged by a German torpedo off the southern coast of Ireland, on May 25, sailed from this port for Delaware breakwater today, repairs having been effected.

THE BRIDGEPORT STRIKES.

[BY A. P. NIGHT WIRE.]

BRIDGEPORT (Ct.) Aug. 31.—The strike at the Bryant Electric Company was settled tonight, when the 1500 employees were granted the eight-hour work day, time and one-half for overtime, and other concessions, including recognition of the shop committee.

Berlin.

SUBMARINE MAY BE LOST.

Germans Have no News of Sinking of Arabic.

Boat Supposed to Have Sunk Steamer is Missing.

All Other Undersea Craft Accounted For.

[BY ATLANTIC CABLE AND A. P.]

BERLIN, Aug. 31 (via London.)—The German Armiralty today advanced the suggestion that the submarine which may have torpedoed the steamer Arabic possibly had foundered or had been sunk by the British. A high official of the Admiralty in again declaring that absolutely no news on the sinking of the Arabic was as yet available, said:

"Would it not be lamentable if the submarine should have been lost and we should never learn what happened? Soon after the Arabic sank I said we should in all probability have the details by the end of August, or early in September at the latest. Most of our boats which were on the west coast of England at the time have now returned, but none so far knows anything about the Arabic.

"It probably will be possible within a very short time—I cannot say precisely how many days—to tell whether our apprehensions regarding the submarine are correct."

The official would not say whether one or more of the submarines in question still were out, nor how long any one vessel had been away from its base, but stated suggestively:

"They seldom remain out longer than three weeks, and we usually get a report on any torpedoing operations in from eight to fourteen days—rarely later than a fortnight after the occurrence."

FRESH BATTLES IN BELGIUM.

[BY ATLANTIC CABLE AND A. P.]

PARIS, Aug. 31.—The official communication issued by the War Office tonight says:

"There have been further lively artillery engagements in Belgium on the front of Steenstraete, and Het Saa, and in Artois between Neuville and Arras. The enemy has fired a few shells of large size on the town of Arras.

"The cannonade also has been rather violent in Southern Woevre, in the forest of Apremont and to the north of Flirey."

WELSH MINERS GAIN DEMANDS.

[BY ATLANTIC CABLE AND A. P.]

LONDON, Aug. 31.—Official announcement was made today the dispute which threatened another extensive strike in the Welsh coal field had been settled. The agreement provides that the award made by Walter Runciman, president of the Board of Trade, after the previous strike, shall stand. The mine owners undertake, however, to conclude a supplemental agreement which will give to the engineers and other surface workers not included in Mr. Runciman's award the same bonus as that granted to the miners.

The exclusion of the surface workers was the chief source of dissatisfaction and consequently the men have obtained their demands. Under today's agreement this has been accomplished without the necessity of upsetting the ministerial award, so that ostensibly Mr. Runciman has not been reversed.

BATTLESHIPS AT PANAMA.

[BY A. P. DAY WIRE.]

PANAMA, Aug. 31.—The battleships Missouri, Ohio and Wisconsin, with 860 midshipmen who are on the annual practice cruise, arrived at Panama today on their return from the Panama-Pacific Exposition, and passed through the canal. The squadron will remain at Colon for twenty-four hours to take on coal and give the cadets an opportunity to see the canal before returning to the Naval Academy at Annapolis.

Senseless.

AWFUL DESTRUCTION MARKS RUSSIAN RETREAT.

[BY WIRELESS AND A. P.]

BERLIN, Aug. 31 (via Sayville, N. Y.)—The Overseas News Agency today says:

"The special correspondent of the Vossische Zeitung, on the eastern front, gives a description of the burning of Brest-Litovsk, picturing the scene as one of 'ghastly, senseless destruction.' The entire space between the outer forts and the center of the town had been laid waste, and ruins upon ruins were encountered. The market place was a scene of chaos. The factory district was filled with blackened heaps of masonry and a melee of metal debris, in the midst of which crumbling chimneys belched forth smoke and flame. The railroad tracks were covered with ruins of demolished cars, while perishing cattle wandered near by. The blue dome of the principal church, with glittering gold cross, was destroyed. The town yesterday sheltered 50,000 inhabitants.

"A newspaper dispatch from Petrograd says the evacuation of Vilna is being continued, thousands of people leaving the city. Refugees from the Kovno district who have reached Petrograd tell of their homes being reduced to smoking ruins by Russian soldiers. Feverish energy, the dispatch states, is being displayed in the manufacture of munitions, and students in technical schools have been added to forces working on munitions production. The question as to whether the Germans intend an advance on Petrograd, beginning with the seizure of Riga as a naval base, is being discussed, it is added. It is pointed out that the equipment of the German army in Courland indicates preparation for operations on an extensive scale."

Vienna.

RUSSIANS FALL BACK BEFORE THE AUSTRIANS.

[BY ATLANTIC CABLE AND A. P.]

VIENNA (via London) Aug. 31.—The following official communication was issued today:

"Russian war theater: North and northeast of Lutsk, the enemy, after heavy fighting, was repulsed in a southern direction. We captured twelve officers and over 1500 men and in addition, five machine guns, five railway engines, two railway trains and a great quantity of war material.

"Near Svinuchy, Gorochlow: In Razichow and Turze our troops have forced the Russians to continue their retreat. With their usual bravery, regiments of the Budapest division stormed the strongly fortified line in the district of Razichow.

"On the Stripa River (eastern Galicia:) Fighting is proceeding for crossings. In this fighting the Russians at some points have delayed our advance by severe counter-attacks.

"Our forces fighting north of Kobrin (government of Grodno, Russia) have advanced to Prushani on the upper Mumachawies.

"Italian war theater: Two enemy attacks near San Martino, and attacks against the southern part of the bridgehead of Tolmino and on our position in the Flitsch Valley, were repulsed."

"F-Boats" All Weak.

(Continued from First Page.)

cult, a hydrogen explosion took place which damaged the battery deck and broke several separators of the cells of the storage batteries.

"The conditions under which a explosion of hydrogen is always possible obtain in all the boats of the E class.

"The covering over the storage batteries, or the battery deck, in accordance with specifications, is to be practically gas-tight and water-tight, which condition does not obtain, as this so-called battery deck does not permit water to seep into the batteries.

"The sea water has at times seeped into the cells of the storage batteries of the boats of the F class, causing the evolution of chlorine gas, which gas is quickly destructive of life.

"A comparatively small amount of sea water can cause the liberation of sufficient chlorine gas to asphyxiate the crew of a submarine while in a submerged condition.

"This condition obtains in all boats of the F class, and in the submarine torpedo boat F-1 a small quantity of sea water seeped into three of the cells of the forward storage battery damaging the cells and liberating quantities of chlorine gas. No fatalities or injuries to personnel followed as the boat was moored to the dock and the hatches were opened in time.

"The steering gear of the submarine torpedo boat F-4 had in the past given trouble, but had been repaired. The design of the said steering gear is good and satisfactory.

"All specifications for safety appliances as far as can be ascertained have been carried out as required by the navy regulations and orders from the division commanders of all divisions.

"All inspections were regularly carried out by the commanding officer of the submarine.

"The F-4 was docked recently and the question of stability investigated by the officers of the navy yard and found to be satisfactory. In general the condition of the F-4 compared favorably with the other three boats of this type. The boat was maintained at as high a state of efficiency as was practicable within the limitations and deficiencies existing in the type.

"The action of the F-4 has, in common with the other boats of the same type, in diving or trimming down been irregular, and the depth such a submarine torpedo boat would descend is uncertain, and the method of checking such a descent is dependent more upon the skill of the commanding officer than upon the mechanical appliances of the boat.

"The officers and men of the F-4 were, in so far as can be ascertained, diligent and alert in the performance of their duties, and no reluctance was shown by them in operating the said F-4, even though the said officers and crew were well aware of the existing defects."

WANTED TO HELP THE KAISER OUT.

GERMAN IS ARRESTED CHARGED WITH FORGING CHECKS FOR BIG SUMS.

[BY A. P. NIGHT WIRE.]

OMAHA (Neb.) Aug. 31.—Otto Werner, a German of Winnetka, Ill., a suburb of Chicago, arrested in Council Bluffs, Iowa, this afternoon and brought to Omaha on a charge of forgery, declared he intended to raise a fund of $100,000 to "help the Kaiser out," police officials say. Fifteen thousand dollars in cash and memoranda found on his person when searched indicated Werner had secured $17,540. He is known to have secured $7500 in Omaha, $1400 in Chicago and $5000 in Kansas City on fraudulent paper, according to the police. Werner specialized in drafts and checks of large denomination, to which were forged signatures of prominent men, it is alleged.

Werner is about 46 years old, has been in America one and a half years and speaks English brokenly.

Werner is said to have been traveling auditor for a Chicago creamery packing company until a week ago, when he was discharged. The name of the manager of this company was forged to a draft for $7500 which Werner cashed at the Omaha office of the company.

Late tonight Werner is alleged to have told police officials he had planned to raise $20,000 for his own use.

TRADE BALANCE GREATEST EVER

[BY A. P. NIGHT WIRE.]

WASHINGTON, Aug. 31.—The greatest favorable trade balance since March 13 was shown today by a statement of weekly imports and exports for the week ending August 28. The favorable balance for the week was $35,269,039. Exports were $69,911,764 and imports were $27,042,725.

IMPERIAL VALLEY LANDS.

Squabble over Millions of Acres will Soon be Settled by the Interior Department.

[BY A. P. DAY WIRE.]

WASHINGTON, Aug. 31.—Millions of dollars' worth of lands in the Imperial Valley of California that were withheld long ago by the reclamation service, involving many claims of squatters, are to be adjusted soon, the Interior Department. The claimants asserted that in many instances they were led by what they regarded as assurances from department officials to believe that if they held on long enough the land would become theirs.

Government agents have investigated these claims and Commissioner Tallman of the General Land Office is reviewing the evidence. He will shortly report to Secretary Lane, and it is understood that it will show that while in a number of cases the squatters actually improved the land there were fewer instances of this kind than were claimed.

WARWICK IS COMPTROLLER.

[BY A. P. DAY WIRE.]

WASHINGTON, Aug. 31.—President Wilson today appointed Walter W. Warwick of Ohio as Comptroller of the Treasury, succeeding George E. Downey, recently appointed a justice of the court of claims.

OBSEQUIES FOR JOHN D. LONG

Former Secretary of the Navy and Governor of Massachusetts Buried at Hingham.

[BY A. P. DAY WIRE.]

HINGHAM (Mass.) Aug. 31.—The funeral of John D. Long, former Secretary of the Navy and once Governor of Massachusetts, was held here today. The service in the Third Unitarian Church consisted of scripture reading and prayer. There was no eulogy.

For an hour the body had lain in state and was viewed by virtually all of the former Governor's fellow townsmen. Business was suspended for the afternoon and the residence were little bows of black ribbon. Burial was at Hingham cemetery, after which Co. K, Fifth Regiment, M. V. M. escorted the body.

GERMAN SPY'S TRIAL.

Lincoln Says British Trump Charges so They Can Get Him Home and Shoot Him.

[BY A. P. NIGHT WIRE.]

NEW YORK, Aug. 31.—When arraigned in Brooklyn on a Federal warrant charging forgery amounting to nearly $50,000, Ignatius T. Lincoln, formerly a member of the British Parliament, and a confessed German spy, asked that his case be adjourned for a week. The request was granted. The alleged forgery was committed in London. Lincoln said in court that the charge had been "trumped up" in order to get him back to England where he had reason to believe he would be shot as a spy.

LESSON FROM THE WAR.

[BY A. P. DAY WIRE.]

SAN ANGELO (Tex.) Aug. 31.—Killing prairie rogs with poison gas is the newest and most successful method of warfare against pests, according to reports from an infested country near here. Chlorine, produced by an apparatus attached to an automobile, is forced into the holes through a hose. The holes are then plugged.

Washington.

PUTS WILSON IN TIGHT HOLE.

Open Rebellion Declared by Leaders in Congress.

Both Kern and Kitchin Now Oppose Army Increase.

White House Becomes Very Peevish Under Strain.

[BY DIRECT WIRE—EXCLUSIVE DISPATCH.]

WASHINGTON BUREAU OF THE TIMES, Aug. 31.—Developments of the past few days indicate that President Wilson, if he attempts to put through any comprehensive plan for the reorganization of the army at the next session of Congress, will have to depend largely on the support of Republican Congressmen and Senators.

The announcement by Senator Kern of Indiana, majority leader of the Senate, that he does not favor any extraordinary increases in appropriations and that he will oppose any scheme for a large army increase, puts the majority leaders of both House and Senate squarely in the ranks of those opposed to increased defences.

Representative Kitchin of North Carolina, majority leader of the House, several days ago stated that he believed when the present war is over there will be no need for any larger armed forces, as the European nations will be so completely worn out that they cannot start trouble with the United States.

WILSON EMBARRASSED.

President Wilson regards the national defense situation as particularly embarrassing in view of the fact that critics of the administration are still charging it with a lack of sincerity in its promises to improve the defences.

The Democrats from the solid South and many of those from the Central West, hitherto comprising the army of pork barrel advocates, are threatening trouble for any scheme to increase the defenses even before they know what is the particular scheme to be urged by the President.

The announcement by Senator Kern and Representative Kitchin as to their opposition to the increases only served to recall the fact that both of them were among the leading advocates of the notorious river and harbor pork barrel measures, which were trimmed down materially in the last Congress.

That the White House is becoming peevish under the strain of attempting to maintain peace within the Democratic party is quite apparent to all observers here.

TRADE BALANCE GREATEST EVER.

[BY A. P. NIGHT WIRE.]

WASHINGTON, Aug. 31.—The greatest favorable trade balance since March 13 was shown today by the statement of weekly imports and exports for the week ending August 28. The favorable balance for the week was $33,269,039. Exports were $60,911,764 and imports were $27,042,725.

IMPERIAL VALLEY LANDS.

Squabble over Millions of Acres will Soon be Settled by the Interior Department.

[BY A. P. DAY WIRE.]

WASHINGTON, Aug. 31.—Millions of dollars' worth of lands in the Imperial Valley of California that were withheld long ago by the reclamation service, involving many claims of squatters, are to be adjusted soon by the Interior Department. The claimants asserted that in many instances they were led by what they regarded as assurances from department officials to believe that if they held on long enough the land would become theirs.

Government agents have investigated these claims and Commissioner Tallman of the General Land Office is reviewing the evidence. He will shortly report to Secretary Lane, and it is understood that it will show that while in a number of cases the squatters actually improved the lands there were fewer instances of that kind than were claimed.

WARWICK IS COMPTROLLER.

[BY A. P. DAY WIRE.]

WASHINGTON, Aug. 31.—President Wilson today appointed Walter W. Warwick of Ohio as Comptroller of the Treasury, succeeding George E. Downer, recently appointed a justice of the court of claims.

OBSEQUIES FOR JOHN D. LONG.

Former Secretary of the Navy and Governor of Massachusetts Buried at Hingham.

[BY A. P. DAY WIRE.]

HINGHAM (Mass.) Aug. 31.—The funeral of John D. Long, former Secretary of the Navy and once Governor of Massachusetts, was held here today. The service in the Third Unitarian Church consisted of scripture reading and prayer. There was no eulogy.

For an hour the body had lain in state and was viewed by virtually all of the former Governor's fellow-townsmen. Business was suspended for the afternoon and the residents wore little bows of black ribbon. Burial was at Hingham cemetery, to which Co. K, Fifth Regiment, M.V.M., escorted the body.

GERMAN SPY'S TRIAL.

Lincoln Says British Trump Up Charges so They Can Get Him Back and Shoot Him.

[BY A. P. NIGHT WIRE.]

NEW YORK, Aug. 31.—When arraigned in Brooklyn on a Federal warrant charging forgery amounting to nearly $50,000, Ignatius T. Lincoln, formerly a member of the British Parliament, and a confessed German spy, asked that his case be adjourned for a week. The request was granted. The alleged forgery was committed in London. Lincoln said in court that the charge had been "trumped up" in order to get him back to England, where he had reason to believe he would be shot as a spy.

LESSON FROM THE WAR.

[BY A. P. DAY WIRE.]

SAN ANGELO (Tex.) Aug. 31.—Killing prairie rogs with poisonous gas is the newest and most successful method of warfare against these pests, according to reports from the infested country near here. Chlorine, produced by an apparatus attached to an automobile, is forced into the holes through a hose. The holes then are plugged.

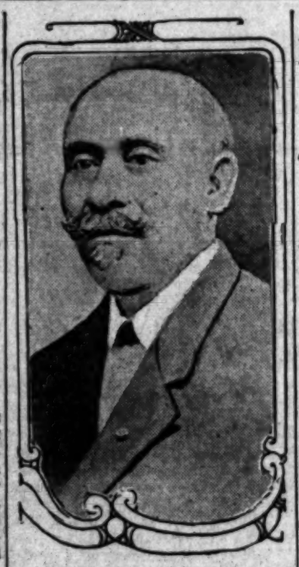

Sudre Dartiguenave,

The new President of Haiti, elected after the series of riots and revolutions that caused the United States government to land marines on the island. Our men are still there and in charge of the custombouses so the rebels cannot get the money and make off with it. Dartiguenave was entirely unknown outside of the island until he was elevated to the Presidency and indeed little is now known of him save that his election appears to give satisfaction to the natives and the United States authorities on the island.

Actress.

CALLS WILSON TOO SERIOUS.

MAY IRWIN THINKS THE PRESIDENT OUGHT TO SMILE.

She Recommends that the Executive Create a Department of Laughter and Appoint Her Superintendent of It with a Seat in the Cabinet (Perhaps.)

[BY DIRECT WIRE—EXCLUSIVE DISPATCH.]

WASHINGTON BUREAU OF THE TIMES, Aug. 31.—May Irwin, the actress, has written a letter to President Wilson, in which she says:

"I am only an humble, almost-citizen, but I think it is the duty of every woman, child or man to encourage you with a direct approval of your course. Hence this letter. Without presumption, permit me to express the greatest admiration for and personal sense of security in the policy you are pursuing.

"I would like to see a new department added to the government to be known as the department of laughter. The function of it should be to laugh out of court those fools and self-seekers, these pests and jingoes who are trying to annoy you in your work. The rulers of old had their Sir Motleys and jesters for just such a purpose.

"I respectfully apply for the portfolio of this department on the supposition that I know a good laugh when I see one. My first action would be to request the biological department of the Smithsonian Institution to attempt to propagate the fool killer and I'd put him to work immediately.

"All of the published pictures of you are serious—masterful, but too serious. Yet I think that if this department were properly managed you might be persuaded to wear that which you so justly deserve—the smile of popular approval."

DARING PEGOUD REPORTED KILLED

[BY ATLANTIC CABLE AND A. P.]

PARIS, Aug. 31.—It is reported that Adolphe Pegoud, the famous French aviator, has been killed.

Adolphe Pegoud gained renown in 1913, when he originated the feat of flying upside down in an aeroplane and looping the loop. In the outbreak of the war he joined the French Aviation Squadron and several times since has been mentioned in dispatches for valor. The last exploit credited to Pegoud was in April, when he was reported to have attacked and brought down a German Taube near St. Menehould.

GREAT SUFFRAGE PARADE.

New York Women Expect to Have Twenty Thousand in Line, the Largest Ever Known.

[BY A. P. DAY WIRE.]

NEW YORK, Aug. 31.—Plans were launched today for a suffrage parade here on October 23, which the promoters expect will be the greatest in point of numbers the world has known.

The Empire State Campaign Committee hopes to have 20,000 men and women in line. One division will represent the twenty-six countries in which the Women's International Alliance is organized. Preliminary parades called "yellow rallies for suffrage" will be held during September.

INDORSE WILSON.

Kentucky Democrats Declare the President Should be Renominated Next Year on His War Record.

[BY A. P. NIGHT WIRE.]

LOUISVILLE (Ky.) Aug. 31.—Kentucky Democrats in State platform convention here tonight indorsed the administration of President Woodrow Wilson and declared in favor of his renomination in 1916. The resolution was adopted unanimously and read in part:

"We believe that his mastery of the situation (referring to the European war) requires his nomination in 1916, and heartily indorse him as the party's efficient and trusted leader in the coming national election, believing that patriots, without regard to the party, recognize Woodrow Wilson as the one man best suited to bear the burdens and perform the Herculean tasks now confronting the President of the United States."

PASSES A WRECK AT SEA.

[BY ATLANTIC CABLE AND A. P.]

KINGSTON (Jamaica) Aug. 31.—A vessel that has arrived at this port reports passing a mass of wreckage between the Cayaman Islands and Jamaica. The wreckage was believed to be that of a large steamer, but means of identification were lacking.

Red Demon.

HOMESTEADERS FLEE FIRES.

Situation in Oregon Forests is Most Serious.

In Northern California Much Damage is Reported.

Heavy Rain Puts Out Flames in Washington.

[BY A. P. NIGHT WIRE.]

PORTLAND (Or.) Aug. 31.—Although a slight rain today checked the forest fires in Oregon, one of the most serious, south of Mount Hood, is burning over an unbroken front ten miles long. It is being fought by 250 men. According to a forestry official just returned from the fire, which is about eighty miles southeast of Portland, the flames cannot be put under control unless heavier rain comes soon. He said 2000 men could not cope with the burning area. A "back-firing" plan has failed. This fire is between Clackamas and Clear Lakes. So far no homes are menaced.

It was reported tonight that the other fires in the Mount Hood district along the Cascade Mountain range were under control.

In Union and Wallawa counties in Northeastern Oregon, the fires which have been burning rapidly the last three days became so serious this afternoon that homesteaders began fleeing to safer communities.

CLUBHOUSE THREATENED.

[BY A. P. NIGHT WIRE.]

SANTA ROSA, Aug. 31.—A brush fire in Oregon and Pocket Canyons, thirty miles northwest of here, became active today and was reported to be threatening Bohemian Grove, the summer camp of the Bohemian Club of San Francisco, the Gori ranch and Summer Home Park, a resort.

Several hundred men have gathered to fight the fire.

The fire started August 22 and burned intermittently over a large area of brush in the canyons, but did slight damage.

Several other small fires were reported today near Asti, north of here, near Cloverdale and on St. Helena Mountain.

RAIN PUTS OUT FLAMES.

[BY A. P. DAY WIRE.]

SEATTLE, Aug. 31.—The Washington Forest Fire Association says there are no forest fires now out of control in this State except two in Whatcom county. These are ground fires in big timber. One is two miles from Maple Falls, the other five miles from Bellingham. In each case the loss cannot exceed a few thousand dollars. Rain yesterday morning cleared the air, and navigation is safe on Puget Sound.

FIRE SPREADS.

[BY A. P. DAY WIRE.]

BELLINGHAM, Aug. 31.—The forest fire which has been burning near Maple Falls for the past two weeks assumed threatening proportions today, and 100 men were called in to prevent its spreading to several sections of valuable timber.

HARD HIT BY HURRICANE.

Reports Show that the Cayman Islands Suffered Unparalleled Damage from the West Indian Storm.

[BY ATLANTIC CABLE AND A. P.]

KINGSTON (Jamaica) Aug. 31.—A report received by the local government from the commissioner on Cayman Brac, to the northwest of Jamaica, indicates that the Cayman Islands suffered unparalleled damage in the West Indian hurricane of August 13. Three-quarters of the 270 houses on the island were completely demolished, and 98 per cent. of the cocoanut trees were destroyed.

While the blow was not so severe on Little Cayman, half of the cocoanut trees were wiped out and several schooners were washed ashore.

As indicating the force of the storm at Cayman Brac, the new government buildings, including the postoffice, the collector's office and the Courthouse, were carried completely off their foundations, while a store building, 30x40 feet in dimensions, was lifted bodily and landed on the opposite side of a forty-foot highway.

The schooner Curacoa, from Nassau, with a cargo of oil and gasoline, was lost. Much wreckage, among which were two bodies, was washed ashore. Fifteen hundred persons were virtually destitute. Relief in the form of foodstuffs has been sent from here.

GEN. SCRIVEN TO WED.

Engagement of Chief Signal Officer to Miss Elizabeth McQuade to be Announced Today.

[BY DIRECT WIRE—EXCLUSIVE DISPATCH.]

NEW YORK BUREAU OF THE TIMES, Aug. 31.—The engagement of Gen. George Percival Scriven, chief signal officer of the United States Army, to Miss Elizabeth McQuade will be announced tomorrow at a luncheon given to some of Miss McQuade's friends by her mother, Mrs. Peter McQuade of Staten Island.

Gen. Scriven, who is 61 years old, about double the age of his fiancee, now lives in Washington with his two grown daughters. His first wife, who was the daughter of Gen. Edward S. Bragg, has been dead for several years.

BACON, LEAGUE'S CHAIRMAN.

[BY A. P. NIGHT WIRE.]

WASHINGTON, Aug. 31.—Announcement was made at headquarters of the Navy League of the United States tonight that Robert L. Bacon of New York, former Secretary of State and Ambassador to France, had accepted the chairmanship of the league's Executive Committee. Mr. Bacon was elected a director at the annual meeting of the league in New York yesterday.

ARCHBISHOP IS ILL.

[BY ATLANTIC CABLE AND A. P.]

LONDON, Aug. 31.—The announcement was made at Lambeth Palace today that the Archbishop of Canterbury last week had a serious return of the illness which he suffered two years ago. It was added that though his steady convalescence was expected some weeks must elapse before he would be able to resume work.

TILLMAN IN SUBMARINE.

[BY A. P. DAY WIRE.]

NEW YORK, Aug. 31.—United States Senator Tillman of South Carolina, chairman of the Senate Committee on Naval Affairs, went to Washington today after spending a day at the Brooklyn navy yard. He visited the U-2, which will use the new Edison batteries, and then inspected the new devices on the K-6. Both boats were submerged with Senator Tillman on board.

MUSCULAR BACKACHE

The muscles of the back do the heavy work of the body. When they are overworked or ill nourished they ache and people who are looking for trouble begin to worry about their kidneys.

Backache may be due to lumbago, which is rheumatism of the muscles of the back, but more backaches are caused by overstrain, overwork and muscle starvation due to thin blood than anything else.

Dr. Williams' Pink Pills build up the blood and sufferers from backache would do well to try this treatment before giving way to worry over a fancied organic disease. Rest and the tonic treatment with Dr. Williams' Pink Pills will correct most forms of backache, even rheumatic.

For people who work too hard or dance too much and sleep too little, better habits and a course of treatment with Dr. Williams' Pink Pills are all that are needed to drive away the pains and aches that are warnings of a coming breakdown.

Two books, "Building Up the Blood" and "Nervous Disorders" will be sent free, if you are interested, by the Dr. Williams Medicine Co., Schenectady, N. Y. You can get Dr. Williams' Pink Pills at the nearest drug store or by mail at 50 cents per box; six boxes, $2.50.

THE WEATHER BACK EAST.

Freakish Temperature Rises in Some Sections, but Generally It Continues to be Cold.

[BY DIRECT WIRE—EXCLUSIVE DISPATCH.]

CHICAGO BUREAU OF THE TIMES, Aug. 31.—Chicago's freakish temperature rose from 50 deg. last night to 71 deg. today, with sunshine. Other cities in the lake region continued cold, while the Ohio Valley was 6 deg. under Chicago. Eastern States were colder today, but the Southwest is warming up, being free of rain, the first in many days. Excepting sporadic showers, light in character, the entire country was dry. Georgia, South Carolina and Western Canada were the exceptions. Other temperatures:

City—	Max.	Min.
Abilene, Tex.	80	48
Boise, Idaho	94	60
Boston, Mass.	72	60
Buffalo, N. Y.	60	46
Calgary, Alberta	78	52
Chicago, Ill.	72	50
Denver, Colo.	94	58
Des Moines, Iowa	72	44
Dodge City, Kan.	80	46
Duluth, Minn.	78	48
Durango, Colo.	86	44
Galveston, Tex.	80	68
Havre, Mont.	88	64
Helena, Mont.	90	62
Huron, S. D.	82	50
Jacksonville, Fla.	86	76
Kamloops, B. C.	72	52
Kansas City, Mo.	72	52
Knoxville, Tenn.	76	66
Memphis, Tenn.	70	54
Minneapolis, Minn.	76	
Modena, Utah	86	56
Montreal, Quebec	62	46
Moorhead, Minn.	88	48
New Orleans, La.	84	70
New York, N. Y.	70	58
North Platte, Neb.	82	52
Oklahoma City, Okla.	76	52
Pittsburgh, Pa.	68	46
Rapid City, S. D.	92	52
Roswell, N. M.	78	48
St. Louis, Mo.	70	52
St. Paul, Minn.	76	50
Salt Lake City, Utah	94	70
Sheridan, Wyo.	92	46
Swift Current, Sask.	82	56
Tampa, Fla.	90	74
Washington, D. C.	70	58
Williston, N. D.	92	
Winnipeg, Man.	94	60
Yellowstone, Wyo.	80	54

WEATHER FOR THE WEEK.

[BY A. P. NIGHT WIRE.]

WASHINGTON, Aug. 31.—Weather predictions for the week beginning tomorrow issued by the Weather Bureau today are:

Rocky Mountain and plateau regions: Generally fair except in middle plateau, where local showers are probable Wednesday and Thursday. Temperatures somewhat lower early in week; seasonable thereafter.

Pacific States: Generally fair except on extreme north coast, where showers are probable Wednesday. No decided temperature changes.

ARE LAID AT REST.

Bodies of Gen. Pershing's Wife and Three Daughters are Buried at Cheyenne, Wyo.

[BY A. P. NIGHT WIRE.]

CHEYENNE (Wyo.) Aug. 31.—The bodies of Mrs. John J. Pershing and her three daughters were buried at Lake View Cemetery late today in a single grave. Funeral services were held at St. Marks Episcopal Church. Officers from Fort Russell acted as pall bearers and two troops of the Twelfth Cavalry formed a guard of honor.

HELEN ALEXANDER DEAD.

Actress with Prominent Relatives in Texas is Found in a Chicago Theatrical Hotel.

[BY A. P. NIGHT WIRE.]

CHICAGO, Aug. 31.—Mrs. Helen Alexander, an actress, died in a local hospital today, a few hours after she was discovered in a semi-conscious condition in a theatrical hotel. A physician who attended the woman said her death was caused by poisoning. The doctor declared that he has treated her on various occasions during the last few years, and that she had told him that her father was twice Governor of Texas and that a cousin was now State Senator there. The police learned from letters that a daughter, 10 years old, living in Dallas, Tex., survives.

DAMAGE BY TYPHOON.

Recent Storm in Shanghai Caused Five Hundred Deaths and Millions in Property Losses.

[A. P. FOREIGN CORRESPONDENCE.]

SHANGHAI, Aug. 2.—Reliable compilations of the damage done by the typhoon which swept over Shanghai on the night of July 29 show that at least 500 lives were lost here, largely through drowning, and that about $5,000,000 worth of property was destroyed. Shanghai has not suffered such a storm in thirty years.

MONEY FOR EDUCATION.

University of California Asks Governor to Sell the $1,800,000 Bonds Authorized by Popular Vote.

[BY A. P. NIGHT WIRE.]

SAN FRANCISCO, Aug. 31.—The regents of the University of California took the final step today toward obtaining the $1,800,000 on the issue of bonds authorized in an initiative measure at the election last November, when they passed a resolution requesting the Governor to sell the bonds immediately.

The money will be spent, it was announced, as follows: For the completion of the University Library building, $400,000; for the new agricultural building, $350,000; Benjamin Ide Wheeler hall, $800,000; chemistry building, $250,000.

Ice Cream and Ice Cream Soda

At The Owl's Balcony Fountain, Fifth and Broadway, 2 to 5 p.m. Daily.

These two cooling Refreshments sell at 10c everywhere.

THIS three-hour daily sale of cooling refreshments at HALF PRICE is to acquaint you with The Owl's immaculate Fountain at the popular Fifth and Broadway corner.

THIS hot-weather "Treat" will be in effect every afternoon until further notice. Don't miss it when you're downtown this afternoon. At The Owl, remember—northwest corner Fifth and Broadway.

CLEANLINESS, Quality and Service come first at "Owl" fountains. The most modern improvements that assure absolute Sanitation are here. The quality of our Ice Cream and Flavorings is the highest obtainable, and our dispensers know how you like them served.

REMEMBER that this Half Price Sale is from 2 to 5 p.m. only. Beyond this there are no restrictions. We have selected the three hours in the afternoon when everyone feels the heat most and appreciates something cold, tastefully served, at a bargain price.

Unvarying Cleanliness — *Unquestioned Quality*

The Owl Drug Co.

Exclusive Representatives for Red Feather Toilet Articles

Spring, Corner 3d St. | Broadway | 625 Broadway
Spring, Corner 5th St. | N. W. Cor. Fifth | 7th St., Cor. Hill

ONE DAY MORE FOR EXPOSITION.

CALIFORNIA COUNTIES PROPOSE PLAN TO PERPETUATE THEIR EXHIBITS.

[BY A. P. NIGHT WIRE.]

SAN FRANCISCO, Aug. 31.—Representatives of sixteen counties discussed a plan today to secure funds for perpetuating the California exhibit by extending the life of the Panama-Pacific Exposition for one day.

On that day it is planned to eliminate passes of every sort and devote the entire receipts to the creation of a fund for the maintenance of the county exhibits until the Legislature can meet and make the necessary appropriation.

The plan will be presented to the exposition directors by a committee composed of Ben Blow, Napa; W. D. Wagner, San Bernardino; V. H. Hancock, Santa Clara; J. A. Filcher, Sacramento, and A. A. Dennison, Alameda.

MINE EXPLOSION; EIGHTEEN KILLED

NAKED LAMP IS BELIEVED TO HAVE IGNITED GAS IN ORENDA COLLIERY.

[BY A. P. NIGHT WIRE.]

JOHNSTON (Pa.) Aug. 31.—Eighteen miners, mostly foreigners, were killed by a gas explosion in the Orenda mine of the Merchants Coal Company at Boswell today. Three hundred men were working in the mine at the time of the blast and it was first believed that all had escaped with the exception of one. When the debris near the entrance was penetrated tonight, however, rescuers found the bodies of sixteen others who had been overcome by the afterdamp.

All the bodies recovered tonight were so badly burned that identification was impossible. The explosion occurred deep in the mine this morning, but owing to the great amount of wreckage, it was early tonight before the spot where the blast took place had been reached and the extent of the explosion known. The ignition of a gas pocket by a naked lamp was believed to have been responsible.

CASTORIA
For Infants and Children.
The Kind You Have Always Bought
Bears the Signature of Chas. H. Fletcher

Stewart
321 West Third St. 3rd Floor
$25 SUITS
Take Elevator/Save $10

BELL-ANS
Absolutely Removes Indigestion. One package proves it. 25c at all druggists.

-advance Fall!

Style and Quality at a lower price

Extremist, Conservist, or in between, you will find at MATHESON'S these days the newest of Fall Styles in the Correct Apparel for Men and Women.

Months of preparation and weeks of endeavor have resulted in the gathering of the most pleasing, acceptable but inexpensive apparel for the coming season. The price mark is much lower—the Quality is the same HIGH STANDARD of MATHESON VALUE.

Matheson
737 S. Bdwy.

San Francisco confirms your selection
Awarded Gold Medal
Highest Honor for India-Ceylon Teas
San Francisco, 1915
Ridgways Tea
"SAFE-TEA FIRST" and Always
111-113 Hudson St., New York (x19)

CUT OUT THIS COUPON
and mail with 1 cent in stamps or postoffice order to MOVIE CONTEST COMMITTEE, San Diego.
My choice for King and Queen of
MOVING PICTURE DAY, SATURDAY, SEPT. 11, 1915,
at the
PANAMA-CALIFORNIA EXPOSITION, SAN DIEGO.
For King .....
For Queen .....
This coupon and 1 cent entitles hold to 1 vote. (B)

The Times Free Information Bureau
619 South Spring Street

THE TIMES FREE INFORMATION AND RESORT BUREAU is for the accommodation and benefit of persons seeking interesting routes of travel, desirable hotels and rest, recreation and recuperation at the seashore or in the mountains.

Particulars are furnished by competent attendants and by correspondence to the general public regarding rates and attractions of railroad and steamship lines, hotels and pleasure and health resorts. Photographs, descriptive circulars and transportation literature are kept on hand for inspection and distribution. Times readers can obtain here in a few minutes without the delay incident to writing for it, all the information necessary for a safe and enjoyable journey or vacation. This service is absolutely free. Literature also may be obtained at the New Times Building, Broadway at First street.

PERSONS CONTEMPLATING VISITING LOS ANGELES ARE PRIVILEGED TO HAVE THEIR MAIL ADDRESSED TO THE BUREAU.

Resorts

New Arlington Hotel
Santa Barbara, California
3 KINDS OF GOLF
Nine-Hole Links on Hope Ranch
Twelve-Hole Links on Hotel Grounds
Indoor Golf Inside Of Hotel

AN ABSOLUTELY FIREPROOF HOTEL—ALL OUTSIDE ROOMS, AFFORDING PLENTY OF LIGHT AND AIR—HEADQUARTERS FOR TOURISTS FROM ALL PARTS OF THE WORLD. PRIVATE LAVATORIES IN CONNECTION WITH ALL ROOMS. IDEAL CLIMATE THE YEAR ROUND. AUTOMOBILE ROAD IS NOW PERFECT. 1½ HOURS' RUN LOS ANGELES TO SANTA BARBARA. UNEXCELLED FACILITIES FOR CARE OF AUTOMOBILES IN HOTEL GROUNDS. LOW SUMMER RATES NOW IN EFFECT. E. P. DUNN, LESSEE. FULL PARTICULARS FROM D. F. ROBERTSON, STEAMSHIP AGENCY, CALIFORNIA SAVINGS BANK, SPRING AND FOURTH STS., LOS ANGELES, CAL.

Santa Catalina Island
Reached by
WILMINGTON TRANSPORTATION COMPANY
(BANNING LINE)
—TWO TRIPS DAILY—
Ocean Going Excursion Steamer "HERMOSA" (Permit for 630 Passengers)
Ocean Going Excursion Steamer "CABRILLO" (Permit for 755 Passengers)
Operated under United States Steamboat Laws and Regulations
For reliable information, time cards and folders, apply to
Banning Company Agts., 104 (Main Entrance) Pacific Electric Bldg. Sixth and Main Streets.
Phones: Sunset Main 36—Home 10514

Spend a Few Days At
Hotel Virginia
LONG BEACH
American Plan Absolutely Fireproof

Plan to spend your vacation at this magnificent resort. Its location, cuisine and service have given it a world-famous reputation. Accommodations for over 400 guests. Attractive tariff.

Finest surf bathing. Golfing at the Virginia Country Club, a few minutes' ride from the hotel. Fishing, yachting, etc. Tennis court dance every Wednesday evening on the courts. Dancing every Saturday evening in the hotel. Sunday table d'hote dinner, $1.50. Music. Booklet and rates on request.

RADIUM SULPHUR SPRINGS
Natural Radio-Active Mineral Water
IT SPARKLES AND FOAMS LIKE CHAMPAGNE.
Hot Baths and Treatments cure Rheumatism, Eczema, Neuritis, Pneumonia, Locomotor Ataxia, Poor Circulation, Stomach, Liver, Kidney, Diabetes, Bright's, Blood, Heart and Nervous Diseases, Female Troubles. Doctor's advice free. Water delivered. Send for Booklet.
Hadrosa Avenue Cars Direct to Springs, Los Angeles.

Sulphur Mountain Springs
via Santa Paula, Cal. 75 miles from Los Angeles, by State Highway via Calabasas or San Fernando Boulevard via Saugus. Deep forest of giant Sycamores, Live Oaks and wild Walnut trees. Tent houses and cottages beside beautiful trout stream. 35c to $1 per day; $3.50 to $7 per week for housekeeping cottages. Dining room, Delicatessen and Grocery Store; Hot and Cold Sulphur Baths, Plunge, Billiard Room, Bowling Alleys, Tennis Court, Electric Lights. Auto stage meets S. P. trains at Santa Paula by appointment. Railroad and stage fare from Los Angeles, $3.75.

Autoists Visit
ARROWHEAD
HOT SPRINGS
LEVEL CONCRETE BOULEVARDS DIRECT FROM LOS ANGELES. SPEND THE WEEK-END AT THIS DELIGHTFUL MOUNTAIN RESORT. 4000 FEET ALTITUDE. HOME-GROWN TABLE PRODUCTS. MODERN HOTEL. MOVING PICTURES AND OTHER ENTERTAINMENT. HOTTEST CURATIVE SPRINGS KNOWN. WRITE FOR BOOKLET AND RATES. ARROWHEAD P. O.
PECK-JUDAH, 623 S. SPRING ST., LOS ANGELES, AGENTS.

SEVEN OAKS
A mile high, in the very heart of the big mountains, surrounded by the grandest pine forests in Southern California. Cool days, cold nights. Delightful auto trip via Santa Ana Canyon from Redlands direct. Stage leaves daily at 1:00 P.M. Everything for autoists. Resort is an detached log Cabin Plan; general dining room. Our own gardens and dairy. Trout fishing the best ever. Santa Ana River runs through the yard. Maps free at information bureaus. Either phone. 'Phone 9692 Redlands.

Forest Home
A "REAL" Mountain Resort
PERFECT ROADS—MODERN ACCOMMODATIONS— A GOOD TIME.
TIMES—SECURITY BANK—PECK-JUDAH INFORMATION BUREAUS.

Mt. Wilson and Strain's Camp
Elevation 6000 feet. Cafe. Bungalows. European plan. Among the whispering pines.
Fine auto road open to public. Furnished housekeeping and sleeping tents, store, cafeteria, croquet, dancing and other amusements. Daily auto stage from Los Angeles and Pasadena, or Sierra Madre trail. Further information from W. E. CORY, Mgr. Phone Pair Oaks 24 F-3; also Peck-Judah, 623 S. Spring.

$21.00 Beverly Hills Hotel and Bungalows
MIDWAY BETWEEN LOS ANGELES and SANTA MONICA BEACH
Per week Room and Board. Home 54902; Sunset Holly 4.

Mountain Camps and Resorts
Many of the Very Best REACHED BY PACIFIC ELECTRIC LINES
Ask Information Bureau For Folders.

Steamships.

THE EXPOSITION FLYER
Steamship "HARVARD"
Passenger License—813
AMERICA'S FASTEST AND MOST PALATIAL STEAMSHIP
$8.35 ONE WAY — Sails For SAN FRANCISCO (In 13 Hours) Every Sunday, Tuesday and Friday — $15.70 ROUND TRIP
FOR
$2.35 ONE WAY — SAN DIEGO Every Thursday — $4.00 ROUND TRIP
Daylight Excursions Both Ways.
THROUGH TICKETS TO PORTLAND, SEATTLE, TACOMA, ALL PUGET SOUND, ALASKAN AND EASTERN POINTS.
PACIFIC NAVIGATION CO.
P2067. 611 SOUTH SPRING ST. Broadway 2532.

DE LUXE OCEAN SERVICE
BETWEEN
SAN FRANCISCO AND PORTLAND

"THE TWIN PALACES OF THE PACIFIC"
S.S. GREAT NORTHERN—S.S. NORTHERN PACIFIC
THE FASTEST AND MOST LUXURIOUS SHIPS IN PACIFIC WATERS
SAME TIME AS BY RAIL—MEALS and BERTH INCLUDED
—SAILINGS EVERY—
TUESDAY, THURSDAY AND SATURDAY
DIRECT CONNECTIONS SOUTHBOUND LINERS FOR ALL POINTS EAST
TICKET OFFICES: 600 SO. SPRING STREET, 636 SO. SPRING STREET

Regular Service to MEXICO Twice a month
S.S. PRINCE ALBERT for MAZATLAN sails Sept. 7th. Fast Passenger, Express and Freight Service.
Freight accepted until noon Sept. 4th. Tickets at all steamship agents.
SOUTHWESTERN S. S. CO., Ltd.
703 S. Spring St. Phones Main 4566; A4566.

Resorts

25¢ ROUND TRIP —TO THE— BEACHES
Children Under 12 - - 15c
FROM LOS ANGELES TO
Venice, Ocean Park, Santa Monica, Hermosa Beach, Manhattan Beach, Redondo Beach
Thursday, Sept. 2
GOOD GOING AND RETURNING DAY OF SALE ONLY.

TICKETS ON SALE ONLY BY AGENTS at
Main St. Station
Hill St. Station
Hamburger's
SPECIAL AGENTS
16th and Burlington
16th and Arlington
16th and Vermont
8 a.m. to 4 p.m.
HOLLYWOOD
6370 Hollywood Blvd.
6800 Hollywood Blvd.

FINE OUTING AT LITTLE COST
Tickets Reading to Venice, Ocean Park, Santa Monica or Redondo Beach good returning from either point.
PACIFIC ELECTRIC RAILWAY

Superb Routes of Travel

GREAT NORTHERN RAILWAY
BEST ROUTE FOR
Washington—British Columbia—Montana and ALL POINTS EAST
Ten day's stopover San Francisco.
TOUR GLACIER NATIONAL PARK THIS SUMMER
Steamships GREAT NORTHERN & NORTHERN PACIFIC
J. W. Phalon, T. P. & P. Agt.
606 SOUTH SPRING ST.
Tel. Bdwy. 1214; Home F1264.

Eastern Excursions
Ask A. T. Jackson, District Passenger Agent, 120 West Sixth St.

Steamships

S. S. BEAR
SAILS SUNDAY, SEPT. 5TH.
Passenger License 647.
LOW ONE-WAY AND ROUND TRIP FARES.
ALL FARES INCLUDE BERTH AND MEALS.
SAN FRANCISCO, ASTORIA, PORTLAND AND ALL POINTS EAST.
Sailings Sept. 5, 10, 15, 20, 25, 30. Oct. 5, 10, 15, 20, 25, 30
C. G. KRUEGER, Dist. Pass. Agt., 317 S. SPRING ST.
Phones: Home A1751; Main 1894.

THE 4 LARGEST SHIPS
CONGRESS, Lic. 676 — GOVERNOR, Lic. 548
PRESIDENT, Lic. 521 — QUEEN, Lic 297
SAIL 4 TIMES A WEEK FOR SAN FRANCISCO AND SEATTLE
Sunday, 5 p. m.; Monday, 4 p. m.; Thursday, 10:30 a. m.; Friday, 10:30 a. m.
San Diego Excursions Wednesday, 10:30 a. m.; Saturday, 12, midnight.
ALL FARES INCLUDE BERTH AND MEALS
PACIFIC COAST STEAMSHIP CO.,
624 SO. SPRING ST.
A3288 Main 47

SANTA BARBARA
SAN FRANCISCO AND PORTLAND
BY THE OCEAN ROUTE
LARGE STEAMSHIP
"G. W. ELDER"
Sails TUESDAY. License 237
Ticket Office
604 So. Spring St.
Phones: Main 4115; A3761

City Restaurants and Cafeterias

COOLEST AND BEST VENTILATED
CAFE BRISTOL
Entire Basement H. W. Hellman Building
Fourth and Spring Streets

Los Angeles Hotels and Apartments

Cambria Union Apartments—
WESTLAKE DISTRICT. 728 S. UNION AVE.
Coolest house in the city; strictly first-class, located between Seventh and Eighth st. car lines; noted for liberality of construction; many features that no other house has, which appeal to people desiring conveniences of a home and comfort of an apartment; 5 minutes' walk to Westlake Park; 15 minutes to Broadway; rent by day, week or month.

Steamships

PANAMA CANAL and NEW YORK
DELIGHTFUL CRUISES
Aboard Large American Trans-Atlantic Liners.

"FINLAND" 22,000 Tons Displacement.		"KROONLAND"
"KROONLAND"	From San Francisco	From Los Angeles
"FINLAND"	SEPT. 19th	SEPT. 29th
	OCT. 13th	OCT. 18th

and Every Third Week Thereafter.
TO NEW YORK — TO PANAMA CANAL
$125 and up — First Cabin — $100 and up
$60 and up — Intermediate — $50 and up
INCLUDING MEALS AND BERTH
Also Combination N. Y. Tickets.
One Way Water—Other Way Rail.
PANAMA PACIFIC LINE
G. N. KOEPPEL, Gen'l. Agent, Los Angeles
440 Mer. Nat'l. Bank Bldg. Main 7342; F1076
T. H. Larkin, Gen'l. Pass Agent.
319 Geary St., San Francisco.
Swayne & Hoyt, Gen'l Freight Agents, 430 Sansome St., San Francisco.

American-Hawaiian S. S. Company
Regular Freight Service New York—Los Angeles
WESTBOUND: From New York, 19 days to Los Angeles Harbor.
S.S. "ARIZONAN" sails September 9th.
S.S. "IOWAN" sails September 15th.
From Boston:
S.S. "IOWAN" sails September 8th.
EASTBOUND: From Pier A—Los Angeles Harbor.
S.S. "OHIOAN" sails Sept. 13th.
S.S. "MONTANAN" sails Sept. 25th.
801 California Bldg., Los Angeles, Cal.
Broadway and Second St.
Main 5441. Home 60878

Australia
NEW ZEALAND AND SOUTH SEAS
Sydney via Tahiti, Rarotonga & Wellington
The 10,000 dis.
R. M. S. "MOANA"
Sails from San Francisco Sept. 18, 11 a.m.
Further sailings Oct. 13, Nov. 10, etc.
UNION S.S. CO., of NEW ZEALAND
HIND, ROLPH & CO., General Agents, 673 Market St., San Francisco. or Local S. S. & R. R. Agents.

Steamships

AUSTRALIA
Honolulu and South Seas
Shortest line (13 days) Quickest Time
"Ventura"—"Sonoma"—"Sierra"
10,000-ton American Steamers
(Rated Lloyd's 100 A1)
$130 Honolulu Sydney $337.50
Round Trip First Class from San Francisco
OCEANIC S. S. CO.,
672 Market St., San Francisco, Cal., or A. M. Culver, 334 So. Spring St., L. A. Cal.

SAILINGS	
Honolulu—	
Sept. 28;	Oct. 26,
Sydney—	
Sept. 29;;	Oct. 26,
	and every 28 days.

City Restaurants.

No Matter How
suddenly you may be called upon to entertain a guest or two, the matter may be easily settled by a luncheon or dinner at Levy's—and speaking of luncheons, have you tried Levy's Luncheon de Luxe? Every day a different menu. Perhaps a broiled chicken, a filet Mignon, a club steak or delicious roast beef. It's a revelation. You will never know how delightful they are until you have tried one (50c is all), and your friends will be royally entertained by the new and beautiful cabaret. Levy's is Los Angeles' best advertisement.

STRIKE DELAYING ALLIES' CONTRACT.

[BY A. P. NIGHT WIRE.]

DUNKIRK (N. Y.) Aug. 31.—The number of machinists who went on strike yesterday at the Brooks plant of the American Locomotive Company was increased late today. The company is engaged in making shells for the allies.

Eight hundred men are employed in the shell department plant, and it was said tonight that 500 are involved in the strike. The men demand a rate of 34 for eight hours' work.

Happenings on the Pacific Slope.

Motors.

RESOLUTIONS WITH TEETH.

National Dental Examiners Criticise Illinois Board.

Would Abolish Reciprocal Relations with State.

Texas Man Elected President of the Association.

[BY A. P. NIGHT WIRE.]

SAN FRANCISCO, Aug. 31.—Methods of the Illinois State Board of Dental Examiners were criticised, and new officers were elected today at the closing session of the National Association of Dental Examiners, meeting in conjunction with the Panama-Pacific Dental Congress.

Criticism of the Illinois Board was contained in resolutions passed. "In view of the irregularities that have existed in the conducting of examinations by the Illinois State Board of Examiners, during the past two years," the resolutions said, "it is the opinion of the National Association of Dental Examiners that it is to the detriment of the profession of dentistry, where appointments to the State board are made without the endorsement of the State Dental Society, as in this instance; and it is further resolved, that the association refuse to accept any recommendations under reciprocity agreements from the Illinois board, as at present constituted."

OFFICERS ELECTED.

Officers elected were: President, Dr. C. M. McCauley, Texas; vice-presidents, (East) Dr. A. H. Reynolds, Philadelphia; (West) Dr. W. G. Dalrymple, Salt Lake City, Utah; (south) Dr. W. F. Wais, Lexington.

Bad teeth were said by speakers to cause many communicable diseases. There was a general appeal to physicians to recognize this fact and to aid in introducing dentists into public institutions on salaries, so that they might devote all their time to the care of patients' teeth.

Higher educational standards for dentists were advocated by Dr. Herbert L. Wheeler of New York. He commended the change, by many colleges, to a four-year course but suggested further extension.

"Let me tell you," Dr. Wheeler said, "it ought to be six years for then the students would be only on the threshold of judgment."

Dr. Frederick Keyes of Boston reported upon conditions at the State Hospital for the Insane at Medfield, Mass. He said he found six tooth brushes among 1700 patients and only two patients whose teeth did not need cleaning.

WITHHOLD CURRIER CONFESSION

Portland Police Keep Back Details of Arson Ring Until More Arrests are Made.

[BY A. P. NIGHT WIRE.]

PORTLAND (Or.) Aug. 31.—Dist.-Atty. Walter H. Evans and his deputies were reticent today about giving further information of the operations of the arson ring, which, according to the alleged confession yesterday of Sanford W. Currier, under arrest here, has collected insurance on many burned houses in Pacific Coast cities during the last ten years.

Only a small part of the alleged confession made by Currier yesterday was made public by the District Attorney's office. It was stated the names of other members of the organization will be withheld until arrests are made. It became known today, however, two of the men sought are named Edwards and Towne, and that they are charged with being responsible for burning a double house in San Jose Cal., in 1913, and a three-room house in Richmond, Cal., shortly afterwards.

Besides Currier and Grant Hawley, who are under arrest here, six or seven other alleged members of the ring are said to be at large. The District Attorney's office is working on the case in conjunction with a private detective agency.

It was stated the invariable formula for starting fires used by the arson ring gave the first clew to the existence of an organization.

Further evidence against Currier came to light today, in the transcript of a statement made in the District Attorney's office here by W. Stewart, a material witness. He alleges that as a confederate of Currier he burned a house at Lents, a suburb of Portland, August 30, 1914. Stewart's statement mentions a man named Paul Yates, who, he said, Currier implicated as a member of the arson ring in California.

The city or cities where Yates is alleged to have operated were not made known by the District Attorney's office.

MANY EMPLOYEES ARE DISCHARGED.

PACIFIC MAIL STEAMSHIP LINE DROPS ONE HUNDRED AND TWENTY-FIVE MEN.

[BY A. P. NIGHT WIRE.]

SAN FRANCISCO, Aug. 31.—The Pacific Mail Company today dropped 125 employees from its regular force. This, it was announced, was the first step toward the dissolution of one of the oldest American lines and the necessary result of the sale of the company's trans-Pacific steamers. It amounts to a 60 per cent. reduction of the force.

There will be a further reduction, company officials say, and only enough employees will be retained to handle the steamers in the South American trade.

LANDMARK BURNS.

[BY A. P. DAY WIRE.]

BEND (Or.) Aug. 31.—The Bend Hotel, one of the old landmarks of central Oregon, was burned to the ground today.

CONE SENT TO CANAL.

[BY A. P. NIGHT WIRE.]

COLON, Aug. 31. — Commander Hutch I. Cone, who has been assigned to the Panama Canal as marine superintendent, succeeding Capt. Hugh Rodman, arrived today on the steamer Cristobal. Capt. Rodman probably will leave the Canal Zone for home in about two weeks. This was one of the heaviest days for traffic that the canal has seen.

THE FRUIT FLY MAY SLIP IN.

DR. HOWARD WARNS ORANGE GROWERS OF DANGERS OF THIS PEST.

[BY A. P. NIGHT WIRE.]

SAN FRANCISCO, Aug. 31.—California may have to impose a more rigid quarantine than that now in force against Hawaiian horticultural products in order to keep out the Mediterranean fruit fly, according to Dr. L. O. Howard, chief entomologist of the United States Department of Agriculture, upon his return here today from an inspection trip to the Hawaiian Islands.

"The Mediterranean fruit fly," said Dr. Howard, "has never been eradicated in any country where it has appeared, and if it ever gets a foothold in California it means the end of the orange industry."

The fruit fly was introduced into Honolulu, said Dr. Howard, from Australia some years ago, and has resisted all efforts at eradication.

Favorable.

GEN. GOETHALS IS RECEPTIVE.

MAY BECOME MANAGER OF THE CITY OF PORTLAND.

Canal Builder is Offered a Salary of $25,000 Annually to Pilot the Oregon Metropolis and will Talk it Over with a Committee of Business Men.

[BY DIRECT WIRE—EXCLUSIVE DISPATCH.]

PORTLAND (Or.) Aug. 31.—Gen. George W. Goethals, who retires from the army November 1, is in a "receptive mood" for $25,000 jobs. Today he received favorably the suggestion that he be engaged as business manager of the city of Portland.

"I certainly will consider a proposition to serve as business manager of Portland," declared the genius of the Panama Canal today.

The question was put to the general pointblank by Simon Benson, millionaire timberman, who has been inquiring into the business manager system of conducting city affairs. The ground work was laid with Goethals's willingness to take the matter under advisement, and details will be discussed with him before his departure from Portland for San Francisco.

"General," inquired Mr. Benson, "will you consider a proposition to act as business manager for Portland if a plan is submitted to you by a number of substantial business men?"

Only for an instant Gen. Goethals reflected. Then he expressed his willingness to consider the offer. Some time tomorrow the city manager idea, with a discussion of remuneration, will be taken up with Gen Goethals, or arrangements made to carry on negotiations after his departure.

MASTERS ELECT NEW OFFICERS.

EDWARD W. WELLINGTON OF KANSAS HEADS GRAND COUNCIL OF MASONS.

[BY A. P. NIGHT WIRE.]

SAN FRANCISCO, Aug. 31.—The election of officers was the principal business today at the twelfth triennial assembly of the Masonic organization, the General Grand Council of Royal and Select Masters of the United States of America. The officers selected were: Edward W. Wellington, Ellsworth, Kan., General Grand Master; George A. Newell, Medina, N. Y., General Grand Deputy Master; Thomas E. Shears, Denver, General Grand Principal Conductor; Henry W. Mordhurst, Fort Wayne, Ind., General Grand Treasurer; William F. Cleveland, Harlan, Iowa, General Grand Recorder; Fay Hempstead, Little Rock Ark., General Grand Chaplain of the Guard; Joseph C. Greenfield, Atlanta, Ga., General Grand Conductor of Council; Bert S. Lee, Springfield, Mo., General Grand Marshal; O. Frank Hart, Columbia, S. C., General Grand Steward.

WEDDING VOWS ON HIGH PEAK.

OREGON GIRD CHOOSES SUMMIT OF MT. HOOD FOR THE CEREMONY.

[BY DIRECT WIRE—EXCLUSIVE DISPATCH.]

PORTLAND (Or.) Aug. 31.—Miss Blanche Pechette of Wapinitia, Or., and Frank Pierce of Rowe, Or., chose the summit of Mt. Hood for their unique wedding scene today.

The ceremony was held in the tent of Elijah Coalman, famous Mt. Hood guide, who is employed 11,000 feet above sea level by the forest officials as forest-fire lookout, and was performed by Rev. G. E. Wood of Rowe.

The bride's dress was of white silk chiffon with a veil. She carried a bouquet of orange blossoms and lilies of the valley. Chester Pechette, the bride's brother, was best man. The bride was assisted by Mrs. G. E. Wood.

A wedding breakfast was served in the tent of Mr. Coalman.

In the evening the summit of the mountain was illuminated by Fox & Pridmore, proprietors of Hotel de Government Camp, who made arrangements for the event.

AT EXPOSITION.

FISHERIES SOCIETY MEETS.

[BY A. P. NIGHT WIRE.]

SAN FRANCISCO, Aug. 31.—Delegates to the forty-fifth annual meeting of the American Fisheries Society will convene tomorrow within the grounds of the Panama-Pacific Exposition for sessions lasting three days.

The convention will be called to order and welcomed by President Daniel B. Fearing, former Mayor of Newport, R. I., and vice-president of the Rhode Island Fish and Game Commission.

Safe investments by the score are daily advertised in the "Stocks and Bonds" and "Business Investments" columns in The Times' "liner" section.

Navifrage.

STEAMER EDITH A TOTAL LOSS.

Ship and the Cargo Worth Quarter Million Dollars.

Mariposa Unable to Tow Vessel to Cordova.

Sinking Rapidly When Last Seen, Captain Reports.

[BY A. P. DAY WIRE.]

SEATTLE (Wash.) Aug. 31.—The Alaskan Steamship Company's freight steamer Edith, which was abandoned by her crew off Cape Hinchinbrook, Alaska, yesterday and afterward picked up in the Gulf of Alaska by the passenger steamer Mariposa, which attempted to tow her to Cordova, was later cast off by the Mariposa and was sinking rapidly when last seen. Vessel and cargo were valued at $250,000.

The Edith is thought to have foundered soon after the Mariposa landed. Cargo and vessel were insured. The ship was valued at $150,000 and the cargo of copper concentrates, owned by the Beatson Copper Company, at $100,000.

The Edith, returning from a voyage to Nome, put in at Latouche Island to load the concentrates for Tacoma. After leaving Latouche, the semi-liquid cargo shifted, a heavy sea having arisen, and the boat took a list to port. The crew of ninety-six, under Capt. C. B. McMullen, took to the life boats and were picked up a short time later by the Mariposa, north bound. The Mariposa then set out to save the Edith, but found her condition hopeless.

The Edith was an iron vessel of 2369 gross tons, 276 feet long, and was built at Sunderland, Eng., in 1882. She was christened Gienchil and sailed under the British flag for many years. The Edith was brought around Cape Horn during the early days of the Klondike gold boom, and has since been a freighter between Puget Sound and Alaska.

SINKING RAPIDLY.

[BY A. P. NIGHT WIRE.]

CORDOVA (Alaska) Aug. 31.—The Edith listed and began to take water at 6.30 yesterday morning, forty-six miles southeast of Cape St. Elias, without warning. Wireless calls were sent out which caused the steamship Mariposa, then entering Cordova, and the tug Shelikof to go to the aid of the Edith. The Mariposa picked up the crew, which had taken to the small boats. She then stood by and started towing the Edith toward Cordova. The tow lines broke at 6 o'clock last night. The Mariposa abandoned the Edith forty miles this side of Cape St. Elias after placing light aboard. She was sinking rapidly at that time and probably soon went to the bottom.

NEW RABIES TREATMENT.

Dr. Zell of Chicago Has Way of Testing for Disease Without Killing the Animal.

[BY A. P. DAY WIRE.]

OAKLAND (Cal.) Aug. 31.—That he had developed a new and absolute means of diagnosing rabies without having to put an animal to death, and that the applicable test is none other than the complement fixation test of the blood as applied by physicians in search of other disease symptoms, was the statement made by Dr. Charles A. Zell, veterinary surgeon of Chicago, before the section on Sanitary Science and police of the American Veterinary Medical Association here this afternoon.

He further stated that by applying the test to a human being, bitten by a dog supposed to have been rabid, he can tell instantly whether or not pasteur treatment for rabies should be given.

ENTERTAINS BRUMBAUGH.

Pennsylvania Governor is the Center of Many Social Events at the Exposition.

[BY A. P. NIGHT WIRE.]

SAN FRANCISCO, Aug. 31.—Gov. Martin G. Brumbaugh of Pennsylvania began today a round of social events which will continue until Saturday, which has been designated "Pennsylvania day" at the Panama-Pacific Exposition in commemoration of the first meeting of the Continental Congress at Philadelphia.

A luncheon given by directors of the exposition to Gov. Brumbaugh, members of his staff and the Pennsylvania Commission, and attendance at a dinner given William Howard Taft tonight, were the two affairs on his programme today.

KILLED BY ICE CAVE.

Clarence Ferguson of Tacoma Loses His Life When Climbing on Stevens Glacier.

[BY A. P. DAY WIRE.]

TACOMA, Aug. 31.—Clarence W. Ferguson of Seattle, State agent for the Pacific Coast Casualty Company, was killed in an ice cave on Stevens Glacier on Mount Tacoma this morning. He was picking the ice with his Alpinestock when a large mass dropped upon him. Ferguson went to the mountain yesterday accompanied by his wife.

HARRY LORD PROMOTED.

[BY A. P. NIGHT WIRE.]

SEATTLE (Wash.) Aug. 31.—Harry C. Lord, for twelve years assistant Federal inspector of boilers at Seattle, was notified by telegram today from Washington, D. C., of his appointment as inspector to succeed Capt. R. A. Turner, killed last Sunday by the overturning of his automobile near Sultan, Wash.

MRS. SEACH DIES OF INJURIES.

[BY A. P. DAY WIRE.]

SEATTLE (Wash.) Aug. 31.—Mrs. Frances Seach, who was injured in the automobile accident near Sultan, Snohomish county, last Sunday, when Capt. Robert A. Turner, Federal Inspector of Boilers, was killed, died in a hospital at Sultan today. Mrs. Hattie Adam, another of the injured, is reported dying.

STRONG PRESIDENT.

[BY A. P. DAY WIRE.]

BERKELEY (Cal.) Aug. 31.—Frank Strong, chancellor of the University of Kansas, was elected today president of the National Association of State Universities.

Well, the Old B

[Copyright, 1915, by H. C.

Mexico.

OROZCO KILLED BY AMERICANS.

Fight with a Posse Fatal to the Rebel General.

Shot Four Times; Body is Positively Identified.

Battle in the Green River Canyon Described.

[BY A. P. NIGHT WIRE.]

EL PASO (Tex.) Aug. 31.—Gen. Pascual Orozco, prominent military leader in Mexico's many revolutions of the last five years was killed late yesterday in a fight with a posse of American civilians, customs officers and troopers of the Thirteenth United States Cavalry, according to government reports received here late today. The battle took place in Green River Canyon of the High Lonesome Mountains in Culberson county, Texas, following a raid on the Dick Love ranch yesterday. Orozco and four companions were pursued from the Sierra Blanca country into the foothills. The last of the band died at dusk.

How desperately they fought was shown by four bullet wounds in the body positively identified, according to reports as that of the Huerta general.

At the home of Gen. Orozco's family here the report of his death could not be confirmed.

Gen. Victoriano Huerta would make no comment when informed of the reported death of his former chief officer.

All the bodies of the raiders have been ordered shipped to Van Horn, Tex. An undertaker from this city is en route to take charge of the body said to be that of Gen. Orozco.

Orozco was one of Francisco I. Madero's chief military commanders in his revolution against President Diaz. Later, when Military Governor of Chihuahua he deserted Madero and espoused the cause of Victoriano Huerta and subsequently organized the "Colorados" of the Chihuahua border. As a Huerta general he was defeated and driven from Mexico by Villa at Ojinaga in 1913.

In 1910 Gen. Orozco, then about 35 years old, was the owner of a mule pack train which transported ore from the Western Chihuahua mines to the railroads.

At the outbreak of the Madero revolution against Diaz he joined Madero and soon became a general, taking part in the capture of Juarez in 1911. President Madero upon the success of the revolution promoted Orozco to be Military Governor of Chihuahua. In January, 1912, the garrison of Juarez revolted with Orozco leading the revolt.

President Madero sent Gen. Victoriano Huerta to suppress the revolution. About that time the State Department enforced an embargo on arms exportation to Mexico and Orozco fled to the United States.

In September of that year after the ascent of Huerta to executive control in Mexico City, Orozco appeared on the border and aligned himself with Huerta. Gen. Villa in turn drove Orozco out of Mexico when he defeated the Federal forces at Ojinaga, on the northern border in 1913. After this disaster to the Federal forces Orozco organized the "Coloradoes" of the Chihuahua border. This force, appearing in small bodies, was held responsible for depredations in Texas and New Mexico. Wherever captured members of this force were executed by the military forces of the Carranza or Villa governments. Ostensibly they fought for the old Federal or Huerta cause.

Orozco during the operations of these bands kept in the background. His last appearance in any factional party was when he associated himself with Gen. Huerta in the alleged plan of Huerta to start a new revolutionary movement in Mexico by means of an armed invasion last June.

Gen. Huerta and Orozco were prevented by United States authorities from invading Mexico at Newman, N. M., escorted to this city and arrested, charged with conspiracy to violate American neutrality.

Gen. Orozco furnished bail in $7500 for hearing at San Antonio, December 23. Shortly after he eluded guards placed about his house and escaped to Mexico. His escape resulted in doubling the bond required for the other prisoners, Gen. Huerta being confined under guard at Fort Bliss. Since his escape Orozco has been reported to have been in El Paso. Last week Department of Justice officials arrived at his home here, fifteen minutes after he had departed.

OROZCO'S BODY IN MORGUE.

[BY A. P. NIGHT WIRE.]

SIERRA BLANCA (Tex.) Aug. 31.—The body of Gen. Pascual Orozco, hero of the Madero revolution of Mexico, lies tonight in an undertaker's establishment at Van Horn, Tex. Be-

Well, the Old Boys are Pretty Neutral at That! By Bud Fisher.

[Copyright, 1915, by H. C. Fisher]

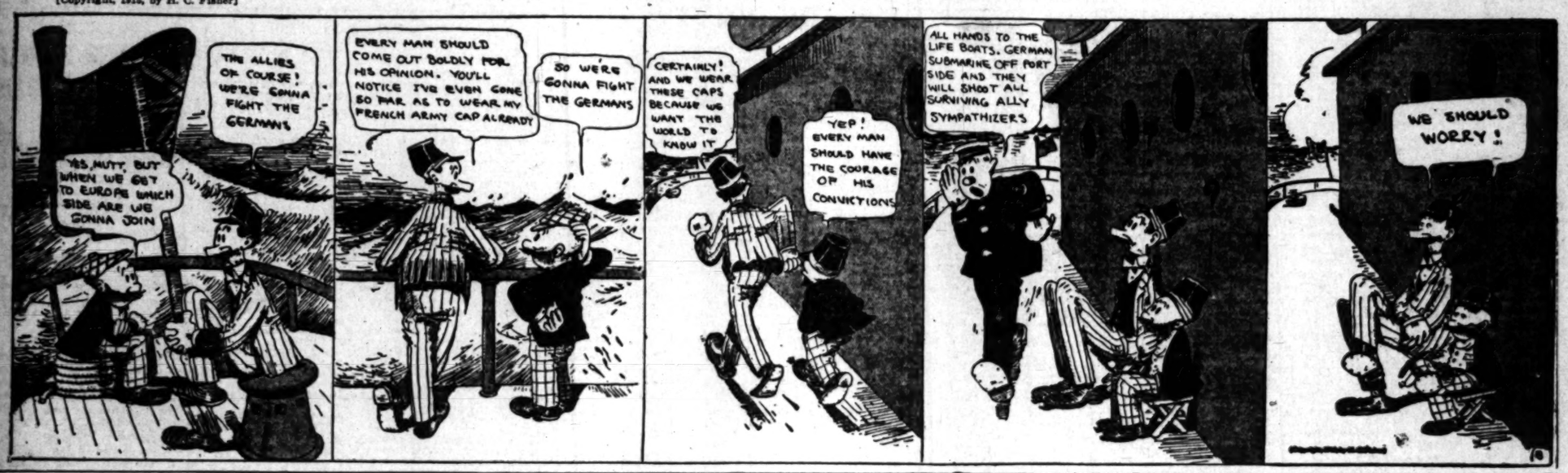

Mexico.

OROZCO KILLED BY AMERICANS.

Fight with a Posse Fatal to the Rebel General.

Shot Four Times; Body is Positively Identified.

Battle in the Green River Canyon Described.

[BY A. P. NIGHT WIRE.]

EL PASO (Tex.) Aug. 31.—Gen. Pascual Orozco, prominent military leader in Mexico's many revolutions of the last five years was killed late yesterday in a fight with a posse of American civilians, customs officers and troopers of the Thirteenth United States Cavalry, according to government reports received here late today. The battle took place in Green River Canyon of the High Lonesome Mountains in Culberson county, Texas, following a raid on the Dick Love ranch yesterday. Orozco and four companions were pursued from the Sierra Blanca country into the foothills. The last of the band died at dusk.

How desperately they fought was shown by four bullet wounds in the body positively identified, according to reports as that of the Huerta general.

At the home of Gen. Orozco's family here the report of his death could not be confirmed.

Gen. Victoriano Huerta would make no comment when informed of the reported death of his former chief officer.

All the bodies of the raiders have been ordered shipped to Van Horn, Tex. An undertaker from this city is en route to take charge of the body said in be that of Gen. Orozco.

Orozco was one of Francisco I. Madero's chief military commanders in his revolution against President Diaz. Later, when Military Governor of Chihuahua he deserted Madero and espoused the cause of Victoriano Huerta and subsequently organized the "Colorados" of the Chihuahua border. As a Huerta general he was defeated and driven from Mexico by Villa at Ojinaga in 1913.

In 1910 Gen. Orozco, then about 35 years old, was the owner of a mule pack train which transported ore from the Western Chihuahua mines to the railroads.

At the outbreak of the Madero revolution against Diaz he joined Madero and soon became a general, taking part in the capture of Juarez in 1911. President Madero upon the success of the revolution promoted Orozco to be Military Governor of Chihuahua. In January, 1912, the garrison of Juarez revolted with Orozco leading the revolt.

President Madero sent Gen. Victoriano Huerta to suppress the revolution. About that time the State Department enforced an embargo on munitions exportation to Mexico and Orozco fled to the United States.

In September of that year after the arrest of Huerta to executive control in Mexico City, Orozco appeared on the border and aligned himself with Huerta. Gen. Villa in turn drove Orozco out of Mexico when he defeated the Federal forces at Ojinaga, on the northern border in 1913. After this disaster to the Federal forces Orozco organized the "Colorados" of the Chihuahua border. This force, appearing in small bodies, was held responsible for depredations in Texas and New Mexico. Wherever captured members of this force were executed by the military forces of the Carranza or Villa governments. Ostensibly they fought for the old Federal or Huerta cause.

Orozco during the operations of his bands kept in the background. His last appearance in any factional fight was when he associated himself with Gen. Huerta in the alleged plot of Huerta to start a new revolutionary movement in Mexico by means of an armed invasion last June. Gen. Huerta and Orozco were prevented by United States authorities from invading Mexico at Newman, N. M., escorted to this city and arrested, charged with conspiracy to violate American neutrality.

Gen. Orozco furnished bail in $7500 for hearing at San Antonio, December 1. Shortly after he eluded guards placed about his house and escaped to Mexico. His escape resulted in doubling the bond required for the other prisoners, Gen. Huerta being placed under guard at Fort Bliss. Since his escape Orozco has been reported to have been in El Paso. Last week Department of Justice officials arrived at his home here, fifteen minutes after he had departed.

OROZCO'S BODY IN MORGUE.

[BY A. P. NIGHT WIRE.]

SIERRA BLANCA (Tex.) Aug. 31. The body of Gen. Pascual Orozco, leader of the Madero revolution of 1910, lies tonight in an undertaker's establishment at Van Horn, Tex. Beside him are the bodies of his companions killed in the running fight Monday with a posse composed of troops of the Thirteenth Cavalry, customhouse officials and civilians. The body has been positively identified.

The bodies of Orozco's companions were also identified tonight, tentatively, as: Jesus Relgado, Francisco Sandoval, Jesus Miguel Tarrazas and Christofar Caballero, all well known. Caballero was Orozco's secretary.

It is believed here tonight that the attack on the Love ranch, which led to the running fight and their death was the result of their failure to meet a band of nearly 100 "Colorados" led by Eduardo Salinas, who is known to have started from the vicinity of Marfa to the Bosque Bonite country, Mexico, near where the running fight terminated. Owing to the nonarrival of Salinas, it is believed Orozco and his companions, pressed for food, decided to hold up the Love ranch.

The five bodies are being held here awaiting the arrival of Mrs. Orozco from El Paso. They were viewed at Green River Canyon late today by Coroner Green of Van Horn, who began taking testimony as to the shooting. According to this testimony, Orozco and his band had fired on several Americans and had stolen stock belonging to different Americans. It was testified the American acted in self defense while recovering the stolen stock.

After the taking of testimony the bodies were loaded into a wagon and guarded by cowboys to prevent demonstrations by Colorados and driver to Van Horn.

It is believed here that Orozco planned a well-organized raid of the Texas border at Valentine and Marfa with the forces of Salinas and to raise the standard of the new border party, the nationalists, believed to be a revival of the frustrated Huerta plot.

Disinterested.

SPAIN'S ADVICE TO MEXICANS.

PULL YOURSELVES TOGETHER, SAYS "EL IMPARCIAL."

Newspaper of Madrid Says United States has for Many Years been Trying to Divide Parties in Interest of Ultimate Intervention Below Border.

[A. P. FOREIGN CORRESPONDENCE.]

MADRID, Aug. 6.—"Cannot the Mexicans even now pull themselves up on the brink of the abyss?" asks El Imparcial today in its leading editorial, which is headed, "Towards Intervention." The situation in the distressed republic is given a very frank review. "As Spaniards," El Imparcial says, "the Mexican situation ought to occupy us quite as much as the vast struggle now going on in Europe. The Spanish colony in that republic is most numerous. Common interests, friendly ties, oblige us to turn our eyes towards Mexico, and yet this attention which undoubtedly thousands of our compatriots, especially in our northern provinces, are giving to the situation in Mexico, finds no reflex in the official conduct of Spain."

The Spanish journal reviews the calling by the United States government of a conference of Latin-American representatives to take cognizance of the state of anarchy in the neighboring republic with frank scepticism of its disinterestedness.

"In its final analysis," continues El Imparcial, "all of this, in more or less open terms, simply means the certain intervention which the United States have laboriously and cunningly gone about preparing. The policy of the United States has for many years consisted in dividing the forces of the various Mexican parties and factions so as to render the establishment of any order impossible.

"It is true, however, that there is not too much reason for insisting upon this shady aspect of the Mexican civil wars. For, after all, the Mexicans themselves have been in no especial need of interested foreign suggestion to exhaust themselva in sterile and personal strife.

"We may admit that in spite of everything that has happened there, and though Mexican soil has been wet with good Spanish blood, we should like to see the shame of intervention avoided in some definite way. If only the Mexicans could realize the danger in which their very independence stands, if this civil war could cease and the struggle for power in cities and in the country could give way to a period of peace and rebuilding, the riches of Mexico would require very few years to rise again in the midst of all the ruin."

HIGH INTEREST INJURIOUS.

British Holders of Mortgages are Demanding Their Money so They can Reinvest It.

[A. P. FOREIGN CORRESPONDENCE.]

LONDON, Aug. 21.—The raising of the general interest level in the British money markets through the issue of the war loan has had many unexpected consequences. One of these, just noted by the financial journals, is a disposition on the part of mortgagees to call in their mortgages, so that they may invest the money to better advantage.

"The movement is not perhaps unnatural, but its effect upon the owners of mortgaged property is in many cases embarrassment of a disastrous nature," remarks the Times. "Frequently the mortgagor regards the mortgage not as a short term loan, but as an investment, and he is placed in extreme difficulty when the loan is called in, not because he had defaulted on the interest payments, which he has kept up regularly for years, nor because there is the slightest chance of his defaulting, but because the lender can use the money to better advantage under the new conditions which have arisen."

CALL OLD MEN TO THE COLORS.

[BY ATLANTIC CABLE AND A. P.]

COPENHAGEN (via London) Aug. 31.—The Folksblad of Holding, a frontier journal with excellent sources of information in Germany, states that there was recently an altercation in the Reichstag concerning a national service law which the German papers are forbidden to discuss.

"The law will increase the age limit to 54," this newspaper says. "It authorizes the calling out of all men who hitherto have been rejected on account of their physical condition, including even those who previously have not been considered fit for the untrained Landsturm."

SERVIANS PROMOTE AVIATOR PAULHAN.

[A. P. FOREIGN CORRESPONDENCE.]

BELGRADE (Servia) Aug. 1.—M. Paulhan, the French aviator, who was sent to Servia several months ago by the French air service to assist the Servian army, has been promoted to the rank of captain for gallant conduct in bringing down an Austrian aeroplane.

M. Paulhan gave up flying two years ago, after winning a $50,000 long-distance flight contest in England, and retired to a farm on the Riviera, where he grew flowers for the London market. He volunteered for the air service, however, at the beginning of the war.

LOSING HOPE WOMAN VERY ILL

Finally Restored To Health By Lydia E. Pinkham's Vegetable Compound.

Bellevue, Ohio.—"I was in a terrible state before I took Lydia E. Pinkham's Vegetable Compound. My back ached until I thought it would break, I had pains all over me, nervous feelings and periodic troubles. I was very weak and run down and was losing hope of ever being well and strong. After taking Lydia E. Pinkham's Vegetable Compound I improved rapidly and today am a well woman. I cannot tell you how happy I feel and I cannot say too much for your Compound. Would not be without it in the house if it cost three times the amount."—Mrs. CHAS. CHAPMAN, R. F. D. No. 7, Bellevue, Ohio.

Woman's Precious Gift.

The one which she should most zealously guard, is her health, but it is the one most often neglected, until some ailment peculiar to her sex has fastened itself upon her. When so affected such women may rely upon Lydia E. Pinkham's Vegetable Compound, a remedy that has been wonderfully successful in restoring health to suffering women.

If you have the slightest doubt that Lydia E. Pinkham's Vegetable Compound will help you, write to Lydia E. Pinkham Medicine Co. (confidential) Lynn, Mass., for advice. Your letter will be opened, read and answered by a woman, and held in strict confidence.

DRS. SHORES & SHORES

The Reliable Specialists

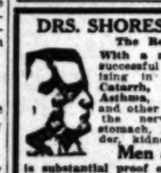

With a record of 21 years' successful practice specializing in the treatment of Catarrh, Deafness, Goitre, Asthma, Rheumatism, Piles and other chronic diseases of the nerves, skin, blood, stomach, heart, lungs, bladder, kidneys and liver of

Men and Women

is substantial proof of skill and experience and that they are reliable and will treat you absolutely on the square. Low rates. Up-to-date treatment. Electricity, etc. Medicines free to patients. Get busy and get well. Consultation, examination free and confidential. Rooms 323-325 Henne Bldg. 3rd and Spring. Entrance 132 Third St., Los Angeles. Hours 9-5. Evenings 7-8. Sundays 10-12.

Another Coupon Sale at Hale's Today and Tomorrow

A Test of the Pulling Power of the Times for Mid-Week Business—The Second Coupon Sale of the Series—

Bigger, Better and Stronger Bargains

Every item advertised is of known make and quality—every price quoted is cost or less than cost. No phone or mail orders—none to dealers or employees. None of these items sold except on presentation of coupon cut from this ad—no coupon honored after September 2nd. Some lots are limited, so come early.

Suit or Dress Coupon

Rug Coupon — Good Sept. 1 or 2

Bungalow Net Coupon

Curtain Coupon — Good Sept. 1 or 2

Blanket Coupon — Good Sept. 1 or 2

Crepe de Chine Coupon

Wool Suiting Coupon

Corset Coupon — Good Sept. 1 or 2

White Skirt Coupon

Hose Coupon — Good Sept. 1 or 2

Vanity Chain Coupon

Hair Ornament Coupon

Flannel Coupon — Good Sept. 1 or 2

Sheet Coupon — Good Sept. 1 or 2

Any $15.00 Fall Suit or Dress for $10.75
Any $17.50 Fall Suit or Dress for $12.75
Any $19.50 Fall Suit or Dress for $14.75
Any $22.50 Fall Suit or Dress for $16.75
Any $25.00 Fall Suit or Dress for $17.50

The above prices apply to the newest suits and dresses in our stock. The sale will be limited to one suit or dress to a customer and will be sold only on presentation of the coupon herewith published.

Smith's $30 Axminster Rugs $15.00

Smith's Kirman Axminster rugs in handsome Oriental designs and some with plain centers and pretty floral borders. These are woven in one piece. Size 9x12 ft. In the very best of colors. There's only a limited quantity of these rugs, so an early response is advisable. They are worth at wholesale—$20.00; and at retail $30.00 would be a very reasonable price for them. Sold only with a coupon and only one rug to a customer.

35c Bungalow Net 17c

Filet bungalow net, 40 to 45 inches wide. In white, cream and Arabian shades. They're good 50c values. Our cut price is 35c. Priced for this coupon sale—17c yard.

$2.00 Curtains 95c

Loom lace curtains, 2½ yards long and 45 inches wide. White only. Plain and figured centers. Curtains that are underpriced at $2.00 a pair. Sold with coupon only at 95c pair.

$1.00 Blankets 69c

Cotton blankets in white, gray or tan, with fancy striped borders and shell stitched ends. 11-4 size. Blankets that sell regularly at $1.00 and are well worth it. With coupon—69c pair.

$1.25 Crepe de Chine 75c

40-inch all silk crepe de chine, in pretty printed designs. Popular colors. An excellent quality material that sells regularly at $1.25. Sold only with a coupon at 75c a yard.

Wool Suitings 69c Yard

54-inch all wool suiting, cheviots, worsteds, serges and novelty suiting in plain colors and mixtures. Regular prices—$1.00 and $1.25. Sold with a coupon only at 69c a yard.

Corsets $2.50 and $3.50 Vals.... $1
Corsets of fancy silk, figured broche and fine French coutil. Good models, lace and satin trimmed. Fitted with six excellent hose supporters. Regular $2.50 and $3.50 corsets sold with a coupon only at $1.00.

White Skirts Reg. $3.50 .... $1.95
White dress skirts of pique, gabardine and Palm Beach cloth, newest styles with double belt, two pockets and trimmed with large pearl buttons. Regular $3.50 skirts sold with a coupon only at $1.95.

50c Hose Choice 32c
For this coupon sale we will give you free and unrestricted choice of any 50c stockings in our stock—silk, lisle or fiber, black, white or colored. All sizes. Limit—2 pairs. With a coupon—32c a pair.

Up to 75c Vanity Chains 15c

54-inch vanity chains of German silver, set off with beads of different styles, ring clasp. Regular prices—25c, 50c and 75c. Sold only with a coupon Thursday in the Jewelry section—15c each.

Up to $5.00 Hair Ornaments $1.49

Shell hair ornaments, barrettes, back combs, braid pins, etc. Rhinestone set. Amber, demi-amber and shell effects. Regular prices—$2.50, $3.50, $4.00 and $5.00. Sold only with a coupon—$1.49.

15c White Flannel 7½c
36-inch white Lapland gown flannel, soft finish. A regular 15c value. Limit—5 yards to a customer. Sold only with a coupon at 7½c yard.

75c Sheets Pepperell 48c
Bleached seamless Pepperell sheets, size 2¼x3½ yards. Finished with wide hems. 75c values, limit—2 to a customer. With a coupon—48c each.

18c and 20c Cases 42 or 45x36 ..... 10c
Bleached pillow cases, size 42 or 45x36 inches. Heavy strong muslin. 18c and 20c cases. Limit—4 to a customer. Sold only with a coupon—10c each.

$1.50 Kid Gloves for 75c

Women's two-clasp kid gloves in black, white, tan and colors. Some of the best gloves made. Regular $1.50 values with a coupon only—75c a pair.

50c Silk Gloves for 33c

The best known makes of 50c silk gloves for women. Black, white and colors. All sizes. Sold only with a coupon—33c a pair.

5 Handkerchiefs 10c

Men's cambric handkerchiefs, the sort that usually sell for 5c each. Sold only with a coupon—5 for 10c, and a limit of 5 to a customer.

35c Auto Caps 10c

Women's automobile caps of Panama cloth or shepherd checks. Good shapes. Worth 35c. Sold only with a coupon—10c each.

35c Lace 10c Yard

18-inch shadow lace flouncing in white or cream. Good patterns. Worth 35c. Sold only with a coupon—10c yard.

Pillow Case Coupon — Kid Glove Coupon — Silk Glove Coupon — Handkerchief Coupon — Auto Cap Coupon — Lace Coupon

Matheson's 737 South Broadway.

DENTISTRY — Drs. LUTZ & LUTZ

California Dairy Properties. Title Insurance & Trust Company, Trustee. Beneficial Trustee Certificates $100.00 Each. 839 Citizens National Bank Building

RUPTURE

Dr. Joseph Pandrey, European specialist, cures all curable rupture permanently, no matter how long standing nor the age, without operation or injection nor detention from business. For further investigation call at my office, 1421 Santee street, Los Angeles, Cal. Phone Broadway 4314. Hours 9 to 12, 2 to 5, except Sunday.

Dyes.

A CHEMISTRY OF PEACE AS WELL AS OF WAR.

[BY A. P. NIGHT WIRE.]

SEATTLE, Aug. 31.—The work of chemists in warfare is not the voluntary contribution of modern chemistry, nor are chemists proud of chemistry's achievements in war; they long for the day's return when their efforts can be applied to peace industries. These sentiments struck the keynote of the opening session here today of the fifty-first meeting of the American Chemical Society at the University of Washington. Chemists from all over the United States and from Canada and foreign countries are in attendance.

A paper by Leo H. Baekeland of Yonkers, N. Y., which was read, reviewed the work of the chemist in the principal industries in the United States. Dr. Baekeland said that American chemists were now a more potent factor in the world's progress than those of Germany or England. He scored manufacturers who asserted that American chemists could not make aniline dyes at home, and cited figures to show that the annual value of all imported dyes is equal only to the candy sold each year by one store in New York City.

PUTS ONE OVER.

But Wrestling Wife's New Trick Proves Too Good and Lands Her Husband in Hospital.

Instead of reading to each other, or playing cards, or otherwise diverting themselves with conventional activities, the Tanvers wrestle. Mrs. Eva Tanver is 18 years old and weighs 140 pounds. Her husband, Frank, who is a street car conductor, is 35 years old and weighs 198 pounds. They live at No. 5307 South Main street.

Mrs. Tanver was first attracted to the man who later became her husband by his ruggedness and strength. Their courting involved much discussion of athletics and physical exercise. Tanver showed her the methods of calisthenics which brought him his strength.

When they wedded they spent an hour each morning and evening strengthening their muscles. Gradually Mrs. Tanver became unusually strong for a woman, and then they began to wrestle together, touch-and-go, rough-and-tumble, the loser to take the bruises. Generally Mrs. Tanver lost in the contest of strength and agility, but recently a woman friend whose husband had been a professional wrestler told Mrs. Tanver of a certain hold that was quick and effective.

When the husband and wife started their daily wrestling match yesterday Tanver thought she knew only the holds and tricks he had tought her. Instead, Mrs. Tanver demonstrated her new information. She made a feint, a grab, and Husband Tanver went over wife's shoulder, striking the kitchen stove with a thud that wrecked the oven and dislocated his shoulder. He was taken to the Receiving Hospital for treatment. On his way home, with his arm in a sling, he stopped at a book store and bought a booklet entitled "The Secrets of Wrestling, or How to Throw Your Opponent."

Edison Diamond Disc Phonographs

3 New Models! Just Arrived!

—In these new models you'll find all the wonderful Edison features including—Indestructible Diamond Point Reproducer which means No Needles to Change; Indestructible Disc Records; Overtones All Reproduced—and many other Edison innovations. The Edison Diamond Disc Phonograph is the Greatest of All the inventions of the man who has made Realities of dreams! **In particular, see this new $100 Edison Diamond Disc Phonograph!**

Now on Sale at

Barker Bros

724-738 SOUTH BROADWAY

If a King's Doctor told you to take Sanatogen—

you would be impressed—for you know that a King's Doctor must be a man of highest professional standing. You would take Sanatogen feeling confident that it would do the things promised; give you fresh vigor, fortify your system as no other tonic could.

Now it is a fact that the private physicians to seven Emperors and Kings, after personal observation of its effects, have endorsed Sanatogen in writing. (See, for instance, the accompanying letters of Dr. Ott and Dr. Kuhn.)

So you see a King's physician might recommend Sanatogen to *you*, if you could consult him—indeed there are over 21,000 practicing physicians who would tell you to take Sanatogen, because all have written us, some telling of its power to strengthen the nerves, others of its power to enrich the blood and upbuild the system, and still others of its wonderful qualities as an aid to digestion.

Such are the credentials of Sanatogen—they should, they must convince you that Sanatogen has a service to perform in your case.

Sanatogen is sold by good druggists everywhere in three sizes from $1.00 up.

Grand Prize International Congress of Medicine, London, 1913

SANATOGEN

ENDORSED BY OVER 21,000 PHYSICIANS

Send for a Free copy of "Nerve Health Regained." If you wish to learn more about Sanatogen before you use it, write for a copy of this booklet, beautifully illustrated and comprising facts and information of the greatest interest. Tear this off as a reminder to address THE BAUER CHEMICAL CO., 367 Irving Place, New York.

Peking.

PLEA FOR UNITED ACTION BY CHINESE PRESIDENT.

[A. P. FOREIGN CORRESPONDENCE.]

PEKING, July 21.—President Yuan Shi Kai uttered at a recent Cabinet meeting an impressive plea for united action in China, which made a deep impression upon Chinese officials.

"Our suzerainty in Southern Manchuria has gradually gone into the hands of foreigners," said the President. "The foreign aggressor has come to their doors, but our people are still dallying in the midst of calamities. As I am advanced in age and have received the sacred and weighty trust from the Tsing dynasty, how can I let the country go to ruin when I am assuming the duties of chief executive of the republic? By all means I must save the country. To avert the impending disaster is the sacred duty which lies upon the shoulders of every one of us.

"Sorrow comes into my heart whenever I review our present situation," were the opening words of the President's appeal to the Cabinet. "It seems to me that the general policy of the nations of the world is to conquer a weak country, to invade the country which has forfeited the confidence of the other nations, to force order upon the country which is in a state of chaos, and to take over by force the country which is on the verge of ruin. In other words, as many foreigners claim, it is the heavenly duty for the strong and civilized nation to annex and control a nation which is barbarous or semi-civilized.

"Our country does not manifest any sign of instability, chaos or the lack of confidence of other nations, and it is most unlikely that any nation for the present will invade or insult our country. But when we think of the neglect of discipline by our soldiers, the irregularities in administrative affairs, the calamities of floods and drought throughout the provinces, the selfishness of some officials and the lack of public spirit among the people, we cannot help realizing the fact that we are enjoying ourselves while reposing on a bed of straw with a kindling fire beneath it.

"Some persons say that on account of our vast country and population the destruction of our country by an alien people is a matter of impossibility. Look at Korea, the area of which is not much smaller than Japan. Some Japanese papers have stated of late that although China has changed the monarchy into a republican form of government, her internal affairs are just as deplorable now as in the late dynasty and that bribery and gambling among officials still prevail.

"During the Chino-Japanese war and the Boxer trouble our people were greatly stirred up and determined to 'lie on straws and taste bitterness' to prepare themselves for future emergencies. But when the anxious time was once passed they forgot everything. It is worth while to note that when the imperial government was gone, it was the dynasty that passed away and not the country. The new method of destroying a country nowadays is not only to overthrow the government, but also to destroy the language of the people and the very race of the nation.

"We cannot be ignorant of the history of Poland. During the crisis of the recent Chino-Japanese negotiations it was a good sign that our people were greatly awakened by the threatened calamity."

President Yuan Shi Kai concluded his appeal with this warning:

"Now the situation of our country is comparable to a small boat on a wild sea. It is not the time for us to pursue our pleasures and let things drift into the course of destruction. Above all do not forget the national disgrace of May the seventh, the day the Chinese accepted Japan's ultimatum. Take off your easy garment and cast away your habitual laziness and go ahead with all your effort to avert the fate of impending disaster so as to protect the people and save the country."

"SAND-LOT QUEEN" FINED AT BEACH.

MAN WHO DROVE HER CAR INTO OTHERS GETS JAIL TERM, IN ADDITION.

[LOCAL CORRESPONDENCE.]

SANTA MONICA, Aug. 31.—As an aftermath to the several automobile wrecks on Wilshire boulevard last night, which landed Mrs. Martha H. De Turk, the "Sand Lot Queen," and James J. Romig of Los Angeles in the city jail, both paid penalties in the police court this morning. Mrs. De Turk was in her own Overland car when her intoxicated companion recklessly guided it into two machines that were making every possible endeavor to avoid accident. She entered a plea of guilty to a charge of disturbing the peace and was fined $50. Romig pleaded guilty to the charge of being intoxicated while driving a car. He was fined $100 and sentenced to ninety days in the County Jail.

An investigation of the De Turk car revealed the fact that number plates removed from an automobile that was recently stolen were in the car, but the fact was satisfactorily explained. The plates bore the figures "124852." The automobile registered under that number was recently stolen from H. C. Kupp, No. 139 North Boyleston avenue, Los Angeles.

ROAD BUILDER DIES.

[BY DIRECT WIRE—EXCLUSIVE DISPATCH.]

TULARE, Aug. 31.—Thomas B. Twaddle, known widely as a road builder, member of the Tulare County Board of Supervisors for twenty-five years, and during nearly all that time chairman of the board, died early today at a Santa Cruz sanatorium, according to word received here by relatives. He was 58 years of age. Last year he married Miss Bessie Hermann, county librarian.

Appetizing Dishes Wholesome Dishes

For the Sick and Convalescing.

One of the greatest problems in caring for the sick and convalescing is the prepaartion of dishes which will be both appetizing and nutritious.

Of great value in this connection is that wonderful food product known as malted milk. A good malted milk gives comfort and a feeling of restfulness to the invalid by supplying the weak or diseased parts with the very food they require. It contains in their just proportions the elements that supply and rebuild wastes of tissue and nerve-force.

There is, however, a great difference in malted milks, and inferior brands naturally cannot be depended upon for the desired results.

It will interest every user of malted milk to know that "The Grand Prize" the highest possible award—at the San Francisco Exposition has been bestowed upon that famous brand known the world over as "Borden's Malted Milk in the Square Package." Furthermore, Borden's is the only malted milk dispensed at the soda fountain concessions of both expositions.

You cannot go wrong, therefore, in insisting upon Borden's. It can be obtained at all good druggists and costs no more than inferior kinds. Be sure it's Borden's—In the Square Package.

BRENTWOOD PARK

The same reasons that have caused others to build here should induce you also.

Let us tell you what these reasons are.

J. Albert Campbell
BRALY-JANSS CO.
320 Pacific Electric Building
Sixth and Main Streets
Main 1371—Home 10026

Thames.

FAMOUS HOTEL FOR RED CROSS.

STAR AND GARTER HOSTLERY FOR DISABLED SOLDIERS.

One of the Best-known Establishments in England Purchased by Real Estate Men and Presented to the Queen for Charitable Purposes—History of the Place.

[A. P. FOREIGN CORRESPONDENCE.]

LONDON, Aug. 19.—The Star and Garter Hotel at Richmond, on the Thames, which has just been purchased by the real estate men of Great Britain and presented to the Queen as a Red Cross hospital for disabled officers, is probably the most famous hotel in England.

For something over 150 years there has been a hostelry of this name on the brow of Richmond Hill, presenting the finest view of the winding river that is obtainable anywhere within a day's journey of London. The view from the windows of the Star and Garter has inspired poetry from Wordsworth to Maurice as a picture which

"Bursts in a flood of glory on the view,
Still bright, still varied and forever new."

An auctioneer's advertisement printed 130 years ago described the property as follows: "These truly desirable and valuable premises, the Star and Garter on Richmond Hill, the favorite spot for centuries past of princes, and the admiration and resort of the first nobility and taste in Europe; replete with every requisite convenience for the reception of all ranks in the public line, possessing the most extensive and delightful views of the Thames, the whole forming one of the most enchanting pictures in Great Britain."

One of the notable occasions of the big hotel was a breakfast served on June 10, 1814, at which were present the Prince Regent of England, the Emperor of Russia, the Duchess of Oldenburg and the King of Prussia, with his sons and nephews. The company, which also included Gens. Blucher and Platoff, had journeyed out from London by coach.

Queen Victoria was a frequent visitor to the hotel, particularly during the earlier years of her reign, and there were few of her royal contemporaries who did not at one time or another partake of its hospitality during the decade preceding the fire of 1870, which destroyed the greater part of the luxurious building.

Within two years it was rebuilt in even more magnificent fashion, and for the next few years was at the zenith of popular favor. King Edward, while Prince of Wales, was often seen there. The cooking was excellent, the wines unimpeachable, and the cost heavy enough to keep away the "mob." Given a fine pair of horses, it was a delightful drive of just the right distance from Hyde Park Corner, the center of fashionable London, on a fine summer evening. Not only were the smartest of private dinners given there, but the great city companies held their banquets in the spacious pavilion, and statesmen and celebrities of every degree met beneath its roof.

But with the dawning of the present century the attractions of the Star and Garter waned. It is the conventional thing to say that the coming of the automobile killed its popularity. Other causes contributed. The road, instead of running through pleasant open country, was rapidly becoming an artery of heavy omnibus and tramcar traffic. The era of the fashionable restaurant in town had begun, and it was no longer necessary to go so far afield for a good luncheon or dinner. Ten years ago the hotel closed its doors. There have since been rumors from time to time as to reopening it as a palatial boarding-house or rebuilding it into a block of luxurious flats, but none of the schemes came to maturity.

In its new use as a permanent hospital for officers, it will preserve for a work of national usefulness a site of rare beauty. The hotel is almost completely surrounded by park lands, which have been gradually acquired by the London County Council to give the public easy access to the banks of the Thames.

Warning Ignored.

(Continued from First Page.)

is greater. They were of the opinion that American factories and producers would feel the pinch if rates went much lower; that cancellation of war orders for everything except what Great Britain cannot afford to do without—powder and shot, rifles and shrapnel, aeroplanes and automobiles—would follow; and that there would be few new orders placed by London in America except for positive necessities.

THE REASON AND REMEDY.

The reason and the remedy seemed clear in the minds of international bankers here. The English pound has become depreciated, they said, because London has failed to provide a method here of paying the big bills now coming due to American shippers; the remedy would be, they thought, to establish quickly mammoth credit loans in this market. America does not want British gold to pay for supplies. The vaults of Wall Street and the banks in the interior are already choking with gold.

What New York bankers want to do is to lend Great Britain an enormous sum of money, to be spent in paying bills here, on approved collateral of high class American railway and industrial stocks and bonds. This, it is believed, will restore conditions to nearly normal. Apparently Great Britain intends to adopt this course.

When the deputation of British bankers reaches New York on its mission to straighten the market they will come with a plan, it was authoritatively said tonight, of which their associates in New York are wholly in ignorance.

IGNORE WARNING.

In this connection it was learned tonight that some of the biggest international banking houses in New York had pointed out in their cable conferences with London financiers three weeks ago the danger that lurked ahead and had suggested a course which, if pursued, would have steadied the markets for a month or until permanent methods of correction could be applied. That cable message, it is said, had been entirely ignored. To this day there has been no reply to it.

London has not awakened to the full measure of the situation, in the opinion of most international bankers here. The tardiness of English bankers, it was said, is being paid in British gold at rates extremely dear. The depreciation of pound sterling, it was emphatically asserted, is not costing American manufacturers one cent, for all bills payable by Great Britain here are payable in dollars. London bankers and buyers are paying the toll—a premium of more than 6 per cent.

ONE BRIGHT SPOT.

The only bright spot in the outlook was the probability that the prevailing rates would persuade British holders of American securities to part with them now and reap the 6 per cent. profit which thus would accrue. These securities are needed as collateral for the contemplated British credit to be established here. It is estimated that there are American securities now in Great Britain to the value of $2,000,000,000. A sizable fraction of these securities, if available, would restore rates to nearly normal, it is believed.

The high tide of foreign bills is on its way to New York now. By the end of next month a flood of bills for cotton and wheat will deluge the markets. This movement is hardly yet on its way. Its sweep will be far greater, it was thought, than the great current of war munition bills that has undermined the markets—and bankers here conjured up a mental picture of English pounds selling at, or around, $4 unless the rate were bulwarked soon by a mammoth credit loan.

Never within the memory of man have the foreign exchange markets been so thoroughly demoralized before as today. Rates tumbled, not by the usual eighths, but a cent or more at a time. Widely divergent quotations came out simultaneously from different bankers, to be succeeded quickly by other quotations at invariably lower figures.

The tendency of the market was so evident that speculators caught the spirit of excitement and participated, adding to the demoralization. In some instances even messengers, attendants and clerks pooled their interests and sold sterling, figuring that they could not lose. And they did not. Scores of transactions of this sort, it was conservatively estimated, occurred during the day.

CHILDREN; MATCHES; FIRE.

[LOCAL CORRESPONDENCE.]

REDLANDS, Aug. 31.—Children and matches are supposed to be the cause of a fire that destroyed a barn and five-room house on the orange grove of C. E. Gill, in the Smiley Heights section. C. A. Munson and family occupied the house, and most of the furniture and personal effects were destroyed. It is an entire loss, as there wasmo insurance. Mr. Munson is the foreman of the ranch. The fire started in the barn, where the children were playing, and it is believed the youngsters had matches. The blaze soon jumped to the house. No call was sent to the fire department.

Dark Beer for Mourning.

[New York World:] Barrymore Weafer was arraigned before Judge Lockwood for being drunk at South Norwalk, Ct.

"Your honor," he said, "I didn't touch a drop in ten years till mother-in-law died; then I thought water wasn't an appropriate drink for a man in mourning, so I got dark beer just to make appearances right."

"Well, you get ninety days now," said the judge.

FREE A HEALER OF THE BLIND.

[BY DIRECT WIRE—EXCLUSIVE DISPATCH]

SAN BERNARDINO, Aug. 31.—Although the State proved he had restored eyesight to two children by applying a prescription of his own invention, a jury tonight declined to convict Armando Domingues, a Chino Porto Rican, known as "The Healer" among the Mexicans and foreigners, of a charge of practicing medicine without a license. Two children, both of whom had been sightless, it was declared, were taken on the stand by their mothers, who stated Domingues had supplied the medicine which had given vision to their eyes. Domingues didn't charge for his services, one woman saying that she offered him money, but he refused to accept. He is a laborer but writes prescriptions in Latin.

Suspicious.

EXPLOSIONS DAY AND NIGHT.

Twenty-five up to Date, with Thirty-seven Lives Lost.

Most of Them Occur in Plants Making Goods for Allies.

Official Investigation Begun by the Government.

[BY DIRECT WIRE—EXCLUSIVE DISPATCH.]

WASHINGTON BUREAU OF THE TIMES, Aug. 31.—Recent incidents lead government officials to believe that secret agents of the European powers are waging relentless battle on neutral United States soil for the prize that means victory in the great war—supplies.

With American makers of arms and munitions as pawns and victims in the game and with destruction of the war orders of the Entente powers as the stake, underground diplomats are believed to have honeycombed the United States with plots, counter-plots and conspiracies to keep American supplies from their foes.

THIRTY-SEVEN MEN KILLED.

Within the last thirty days twenty-five explosions, laid to secret agents, have taken place from coast to coast, thirty-seven Americans have been killed, untold property damage has been wrought, while from ocean to ocean come reports of spies and spy suspects arrested, with maps and plans in their possession.

Three new explosions, all concerned with war supplies, made up the toll of relentless underground diplomacy for today alone, giving decisive proof that the nation is in the throes of a desperate organized warfare against every man or institution manufacturing or shipping war supplies to the allies in Europe.

Investigation of the many mysteries attaching to the murder of the Rev. Edmund Kayser in Gary, Ind., has in the last five days also revealed the existence of similar plots.

ATTACK ON COOMBS.

At Depew, N. Y., a dynamite bomb wrecked the wall and shattered windows in the home of Maurice Coombs, official of an aeroplane company, whose plant, now in process of construction, will be used for the manufacture of aeroplanes for the French government's use in the war. Coombs, who formerly was a lieutenant in the French army, is said to represent the French government in American aeroplane contracts.

Spies also engaged the attention of the nation, five suspects having been arrested or their cases considered during the day.

In Philadelphia Karl Jlencke of Berlin, a student in the University of Pennsylvania Dental School, was taken to the Federal Building and questioned closely concerning a large war map found among his possessions.

A NEW ANGLE.

A new angle in the explosion warfare developed in St. Louis, when G. A. Hoehn, editor of a labor paper, turned over to the postmaster fifty handbills calling on German and Irish "patriots" in America to help the Teutonic powers in the European war by dynamiting railroads and factories engaged in the transportation and manufacture of supplies for the allies.

Certain factories and railroads were designated for destruction in the handbills, which offered rewards ranging from $1000 to $10,000 to the "patriots" who would accomplish the designs they advanced.

The cumulative effect of the country-wide explosions and fires by spies and suspects has been the launching by the United States government of a gigantic inquiry into the underground warfare.

The government, acting through the Department of Justice on the ground of interference with interstate commerce and neutrality violation, has undertaken sweeping investigations in several parts of the country.

BUILDINGS RAZED BY EXPLOSION.

[BY A. P. DAY WIRE.]

PINOLE (Cal.) Aug. 31.—Two persons were killed, nine buildings razed and every window in the towns of Pinole and Hercules was broken as a result of an explosion of a carload of dynamite being taken from a packing-house to a magazine at the E. I. Du Pont de Nemours Powder Company plant here this morning.

The dead: Harold Bennett, engineer; Bert Talbot, engineer's helper.

Remains of the two men were found scattered over a radius of 1/4 feet about a great hole twenty-five feet deep. The exploding dynamite scattered the compressed air engine and short train in every direction, and the report was so great that the shock was felt for miles.

HUGE GASOLINE TANK EXPLODES.

[BY PACIFIC CABLE.]

HONOLULU (T. H.) Aug. 31.—Three workmen, injured in the explosion of an 8000-barrel tank of gasoline Thursday at the plant of the Standard Oil Company, are dead. Investigation so far, it was said today, has not determined the cause of the accident. The men were on a large tank of distillate when injured, but the tank was not exploded.

WILL INVESTIGATE EXPLOSION.

[BY A. P. DAY WIRE.]

SAN FRANCISCO, Aug. 31.—Officials of the Standard Oil Company stated today they had sent an engineer to Honolulu, T. H., to investigate the explosion of an 8000-barrel tank of gasoline there several days ago. One man named Errich of Richmond, Cal., was killed, and several others injured, it was said. No details of the explosion have been received by the company here.

PIX TAX RATE.

[LOCAL CORRESPONDENCE.]

EAGLE ROCK, Aug. 31.—The City Trustees took somewhat unexpected action Monday evening when, by unanimous vote, they fixed the tax rate for the coming year at 80 cents on the $100 valuation. For three years the rate has been $1. The board also voted to take the Carnegie library from county control and put it entirely under Eagle Rock City management. The library tax will be fixed at 10 cents on the $100. Last year this city paid the 3 cents county tax and a local tax of 8 cents, a total of 11 cents.

WEDNESDAY MORNI

Classified Liners.

AGATE TYPE ONLY.

Accepted subject to the following rates and conditions: The rate for inserting Want Ads in Daily Times is 1c per word each insertion; the Sunday issue 1½c per word each insertion; change of ad does not affect the rate, and is to each non-consecutive insertion; the rate under the following classification, the rate which is 5c per word each insertion; 75c per agate line minimum charge, applicable to a single insertion and to each non-consecutive insertion; 50c per agate line: "Agency Wanted," "Automobiles," "Business Opportunities," "Financial," "Help Wanted," "Miscellaneous," "Money to Loan," "Salesmen Wanted," "Situations Wanted," "Stocks and Bonds

Classified Liners.

AGATE TYPE ONLY.

Inserted subject to the following rates and rules: Rates: The rate for inserting Want Ads in the daily Times is 1c per word each insertion; in the Sunday Times 1½c per word each insertion; 3c per word for two consecutive insertions for a single insertion and to each non-consecutive insertion, 25c; daily, Sunday or Semi-weekly; Personals, "Personals," "Special Notices," "Church Notices," "Miscellaneous," "Books and Bonds," "Money to Loan, Salary and Chattel Loans," "Patents," "Medical," "Detectives," "Sanatoriums" and "Baths and Massage."

An extra charge of 25 per cent. is made for Boldface type.

Minimum space for classified advertisements are based for more than one insertion, 14 words.

Count 7 words and 10-dot cap charged for on the basis of seven words to a line.

Ads are sold and counted strictly by the word. For paragraphing, or "lined-in matter set to equal 5 points (5) average words to a line. Ads set in caps, estimate five (5) average words to the line. Ten and eight (8) average words to each line. In estimating the size of ads appearing in the Times, which will be counted, and which do not, count the words added for each unlisted line. The Times reserves the right to classify all advertisements under appropriate headings.

The Times cannot guarantee accuracy or assume responsibility for errors of any kind occurring in telephoned advertisements.

The Times will not be responsible for more than one incorrect insertion of any advertisement ordered for more than one time.

Errors not the fault of the advertiser, which greatly lessen the value of an advertisement, will be rectified only when reported within one extra issue, on presentation of receipt, within five days after insertion. No allowance will be made where the error does not materially affect the value of the advertisement.

No adjustment will be made for advertising items not affected by an error or errors which may occur in other items in the same advertisement.

Advertisers should retain receipts given by the Times for payment for "liners," as no refunds can be granted without them.

The Times will not accept phone or verbal orders to discontinue or change "till forbid" advertisements.

Telephoned orders to discontinue advertising in the Times are numbered in the order of their receipt, and in instances the number of the order is given to the advertiser, who should make a record thereof. In case of dispute no charge for advertising will be allowed unless the "stop order" number is presented to the Times by the advertiser.

Sunday real estate advertisements to be classified properly, must be in the Times office before 7 o'clock Saturday night. Other classified "Wants," to insure insertion in proper classification, must be received before 11 p.m. Saturday. Ads received after specified hours for any division will be inserted under heading "Too Late to Classify." Rate 1½ cents per word.

The Sunday circulation of The Times exceeds 90,000 copies, and more "liners" are regularly printed in its columns than in the six other Los Angeles newspapers combined.

Telephone your want advertisements. Ring up "The Times," Main 8200, Home 10031, any time of day or night, and secure prompt and careful attention.

"BE QUICK TO KICK IF THINGS SEEM WRONG, BUT KICK TO US AND MAKE IT STRONG."

INSTANT SERVICE FOR TIMES PATRONS.

For the convenience of persons who may desire to hand in classified advertisements outside of office hours, and communications to this newspaper and have them and other advertisements inserted, receiving offices have been placed in various downtown buildings for the purpose indicated.

Collections will be made from these boxes every hour.

Each piece of advertising copy must contain the name and address of the advertiser, number of insertions and heading under which it is desired that the announcement be printed.

The boxes are as follows:

BRYSON BLDG., 145 S. SPRING ST. (Lobby near elevator.)

BROADWAY CENTRAL BLDG., 424 S. Broadway. (Lobby near elevator.)

BUHLLER BLDG., 430 S. BROADWAY. (Lobby near elevator.)

COLUMBIA TRUST BLDG., 313 W. THIRD ST. (Lobby near elevator.)

DELTA BLDG., 239 S. SPRING ST. (Lobby near elevator.)

GARLAND BLDG., 740 S. BROADWAY. (Lobby near elevator.)

GERMAIN BLDG., 353 S. SPRING ST. (Lobby near elevator.)

GRANT BLDG., 353 S. BROADWAY. (Front of elevator.)

GROSSE BLDG., SIXTH AND SPRING STS. (Lobby near elevator.)

HIGGINS BUILDING, SECOND AND MAIN STS. (Lobby near elevator.)

H. W. HELLMAN BLDG., FOURTH AND SPRING. (Near entrance, fourth st. lobby.)

I. W. HELLMAN BLDG., 411 S. MAIN ST. (Next to U. S. Mail Box.)

HIBBERNIAN BLDG., FOURTH AND SPRING STS. (Lobby near elevator.)

I. A. INVESTMENT BLDG., 758 S. BROADWAY. (Lobby near elevator.)

LANKERSHIM BLDG., 12th W. THIRD ST. (Lobby opposite elevator.)

LAUGHLIN BLDG., 239 S. BROADWAY. (Next to U. S. Mail Box.)

MARSH-STRONG BLDG., 9TH, SPRING AND MAIN. (Elevator No. 2.)

MASON BLDG., FOURTH AND BROADWAY. (In lobby.)

MERCHANTS' TRUST BLDG., 207 S. BROADWAY. (Beneath U. S. Mail Box.)

O. T. JOHNSON BLDG., FOURTH AND BROADWAY. (Lobby near elevator.)

PACIFIC ELECTRIC BLDG., 908-910 S. MAIN ST. (Lobby near elevator.)

C. WESLEY ROBERTS BLDG., THIRD AND MAIN.

SAN FERNANDO BLDG., 406 S. MAIN ST. (Lobby opposite elevator.)

The locations of additional boxes will be published as they are installed.

SPECIAL NOTICES

REDIPHONES—WE HAVE ON HAND A FEW OF those instruments complete, which we are now distributed in connection with coupon books, sold at 75 cents each. On coupons being redeemed in classified advertising in THE TIMES, Phone Main 8200 and Home 10031, and our representative will call and attach the "REDIPHONE," collecting at the rate of $2 per month for the coupons so found. One "REDIPHONE" only will be delivered to each purchaser.

CLASSIFIED ADVERTISEMENTS—

For the real estate section of Sunday's Times will be printed under the heading of "Too Late to Classify," if not received before 8 p.m. Saturday.

KNOW, TO ALL CONSIDERED, THAT C. NICHOLS of Soto St. has retired from the grocery business, located at 125 E. Main st., at Wells, Cal., to Cost Kyriazis, and from this date the firm will be NICHANDROS & KYRIAZIS.

SUFFERING, SICK, DISCOURAGED? WRITE "RAM'S HORN," 1428 Myrtle ave., Los Angeles. Phone Hollywood 2004.

HAIR GOODS DYED, 75 CENTS. AT THE SCIENTIFIC HAIR PARLOR, 313 Pay Bldg., 2nd and Hill st.

PHYSICIAN WANTED. GOOD OPPORTUNITY TO secure established business. 221 W. FIFTH, Room 25.

WANTED—ONE HUNDRED LOADS OF DIRT FOR filling in. MAIN 54.

FOR QUICK ACTION, DROP ANSWERS TO Times "Liners" in Times' letter boxes in downtown office buildings. The locations of the boxes are printed in the first column of the Times "Liner" section.

PERSONAL—Business.

PERSONAL— MRS. MASSON

the noted palmist of London, Eng., may be consulted at 327 S. SPRING ST., by her many devoted friends, complimentary and reliable hand readings from one of the foremost palmists of the day.

HIGH-CLASS PATRONAGE SOLICITED.

PERSONAL—CLASSIFIED ADVERTISING PATRONS of The Times are requested to submit copy for advertisements in the Sunday issue as early as possible.

PERSONAL—PROF. ALTHOUSE, NOTED ASTROLOGER and palmist; thirty years in Los Angeles. Largest practice in highest class of people. High-class patronage solicited. 621 S. BROADWAY.

PERSONAL—WOMEN'S DISEASES, ALL FEMALE troubles, immediate relief; clean, reliable; experienced; courteous; consultation free. 513 W. THIRD ST., SUITE 208.

PERSONAL—WILL THE MAN WHO RETURNED the key to 606 Bonnie, please return by parcel post the black grip stolen with the dog and save further trouble.

PERSONAL—MME. JOSEPH OF CHICAGO, PALMist and psychic reader, has 508, 622 S. 19TH ST. Take Grand ave. car.

PERSONAL—MRS. JENNIE B. MARTIN, SEND address to 301 W. PHILA ST., Whittier, Cal. Urgent.

PERSONAL—WILL PAY TEN DOLLARS OR MORE for the address of any one wanting life insurance. Address B, box 576, TIMES BRANCH OFFICE.

PERSONAL—YOUNG AND ATTRACTIVE LADY desires with experienced State salary. Address D, box 518, TIMES BRANCH OFFICE.

PERSONAL—DETECTIVE FOR SHADOWING SIX hours daily. State salary expected. Address D, box 508, TIMES OFFICE.

PERSONAL—WANTED—A LADY TO JOIN IN EXpenses of a trip to Kansas City, Mo. Call 4854 E. FIRST ST.

PERSONAL—GENTLEMAN GOING TO KANSAS City would render services for part expenses. Address W, box 8, TIMES OFFICE.

PERSONAL—SPECIALIST FOR WOMEN ONLY. Ladies' hair goods, braids, brushes. Reasonable charges. 221 W. FIFTH.

PERSONAL — MME. ORA, PALMIST, PSYCHIC. Best life reading in city. 245½ S. SPRING.

PERSONAL—

For quick action, drop answers to Times "Liners" in Times' letter boxes in downtown office buildings. The locations of the boxes are printed in the first column of the Times "Liner" section.

BUSINESS ANNOUNCEMENTS—

CESSPOOLS CLEANED IN ONE OR TWO LOADS by the LOS ANGELES SANITARY CO. Phones: 29146 or Wilshire 393.

CALIFORNIA FUMIGATING CO., 420 HIGGINS Bldg. Experts in extermination. Main 1523, A2052.

BUSINESS MAN, RECEIVING ADDRESS $1 PER month. 706 FERGUSON BLDG., 3RD AND HILL.

UPHOLSTERING, FURNITURE REPAIR SHOP; MATtress work. 1202 K. Figueroa. 58027, Sdwy. 3775.

WANTED— Help, Male.

NOTE.—Applicants for positions are advised not to send original recommendations in answer to ads. Duplicates only.

Space is not given under this heading to advertisements soliciting business patronage.

WANTED—CHAUFFEUR, EXPERIENCED BOTH AS automobile mechanic and driver. Unmarried. Age 30 years or more preferred. Must have knowledge of gardening and care of lawn. Wages $65 per month, also room and board. I furnish chauffeur's livery, overcoat, raincoat, gauntlets, etc. Will not hire man who smokes cigarettes or drinks. Position of satisfactory from about September 1 to following June 1. State references fully, also wages received in past positions. State nationality. Address L, box 240, TIMES OFFICE.

WANTED — LEARN A WELL-PAYING TRADE IN reliable college. Overhauling, ignition, machinist work, driving in up-to-date cars under expert supervision. Special summer rates. Satisfaction guaranteed. Catalog free. NATIONAL SCHOOL OF ENGINEERING, 2110 W. 7th st. Est. 1900. (See Ins. Cource Adv.)

WANTED—TOP NOTCH SOLICITOR. PREVIOUS experience unnecessary; to represent a large company; under the guidance of an expert; strictly high grade proposition, heavy advertising campaign about to be launched; strong novel selling features. Call at once. 200-207 H. W. HELLMAN BLDG., corner Spring and Fourth sts.

WANTED—IMMEDIATELY, TWO CAPABLE MEN UNDER 35 TO PREPARE FOR RAILWAY MAIL CLERKS. THIS STATE. STARTING SALARY $800. GOOD PROMOTION. FOR FULL INFORMATION AND SUCCESSFUL COACHING SEE MR. HOYT, 420 SECURITY BLDG. SEE INST. ADV.

WANTED—

High grade stenographer and general office assistant, large Arizona concern, $85.

Book-keeper and stenographer, under 35, for large concern in city, $70.

CAL. COM'L SERVICE, Brockman Bldg.

WANTED—MEN TO PREPARE FOR GARMENT-cutters and designers. Better your condition, learn the perfect system; instruction individual; practical and professional. ROSENBLATT'S COLLEGE, 215 S. Broadway, third floor. Established over 11 years. (See Instruction adv.)

WANTED—SEVERAL ACTIVE YOUNG MEN UNder 35 to prepare for GOVERNMENT RAILWAY MAIL CLERKS, $75 a month salary; PROMOTION. For full information and successful coaching, see MR. ROBERTS, 401 Wilcox Bldg. (401 Wilcox Bldg., Third and Main. See Instruction adv.

WANTED—MEN TO LEARN AUTOMOBILE AND truck driving. Many positions open to our graduates. Short course; complete. Terms best. See us at once for special plan.

PACIFIC AUTOMOBILE SCHOOL, See Instruction Course adv. 945 Maple ave.

WANTED—CLOTHING SALESMAN OF THOROUGH experience and ability; none others need apply. Must be good appearance; quick closer and selling worker; steadiest, steady opportunity. State age, experience and references. All applications confidential. Address TT, box 386, TIMES BRANCH OFFICE.

WANTED—BRIGHT GENTEEL APPEARING BOY about 18, for office and high class apartment house, experience not necessary; must live and board at home. $5 per week to start. Write fully, this vicinity preferred. 822 S. BONNIE BRAE.

WANTED—EXPERIENCED MAN TO WORK ORange grove at Monrovia. Will pay $50 per month, furnish house and place for garden. In answering give full details about yourself. Address PB, box 402, TIMES BRANCH OFFICE.

WANTED—SOBER, HONEST, RELIABLE MAN FOR work on chicken ranch in the country, for good home, room, board, wages. Reference required. Box 195, R. No. 1, Phone No. 809.J-5-1, SAN GABRIEL, CAL.

WANTED—TRAVELING SALESMAN TO SELL A line of infant's and children's shoes, on good commission; must be carried on a side line; references required. Write VALLEY SHOE COMPANY, Elizabethville, Pa.

WANTED—

Married ranch teamster, best ranch experience, employer here; $50 and house. Apply

HUMMEL BROS. & CO., 118 E. Second st. (Cashier.)

WANTED—WE WANT TEN YOUNG MEN TO PREpare for service with the Southern Pacific Railroad Company as telegraph operators and stenographers. Positions guaranteed. MACKAY BUSINESS COLLEGE, Two Instruction Courses.

WANTED—YOUNG MEN WHO ARE WILLING TO sell meritorious article, will teach how to sell. If you have the ability will pay you handsomely. Apply 8 A.M. 443 SHATTUCK BLDG.

WANTED — SEVERAL LIVE WIRES, MEN WHO have ability and want to work. Exceptional opportunity. No capital required. Only energy and ability. Inquire 4-day, 1017-1018 HAAS BLDG.

WANTED—CHEF, SECOND COOK, 2 PANTRYMEN, elevator operator, uniform waiter, 2 boys. TOURIST EMPLOYMENT AGENCY, 145 S. Spring, room 212.

WANTED—YOUNG, ACTIVE REAL ESTATE MAN to look after interests in both cities; to assist contractor in building and selling on sams. Address W, box 4, TIMES OFFICE.

WANTED—YOUNG MEN TO WRITE AND COLLECT life insurance. Salary and commission. Experience unnecessary. Call 9-11, 831 MARSH-STRONG BLDG.

WANTED—YOUNG MAN WITH MOTORCYCLE FOR city delivery. Must furnished references. Call FIFTH FLOOR, 225 W. Seventh st.

WANTED—YOUNG MAN TO MAKE HIMSELF GENerally useful in music business; good opportunity. Address T, box 89, TIMES OFFICE.

WANTED — GOOD LIVE OUTSIDE MAN, PERmanent place to right party. 204 MERCANTILE PLACE. Room 215, Phone 60895.

WANTED—BOY WITH WHEEL FOR DELIVERIES and general work in photographic establishment. PUTMAN & VALENTINE, 757 S. Los Angeles.

WANTED—A TRAINED STRONG MAN NURSE TO care for a case of paralytic; must be strong, one hundred a month. 1107 W. 41ST PLACE.

WANTED—FIVE FORM CARPENTERS, $2.50; 8 hours. Call early. BIG FOUR EMPLOYMENT AGENCY, 205 East Second st.

WANTED—AUTO MECHANIC, FIRST CLASS MAN, beach town; 40c hour. Call 7 a.m., ready to go. MURRAY & READY, 110 E. Second st.

WANTED—CANDYMAKER'S HELPER WITH 2 OR 3 years' experience; one familiar with soda fountain preferred. Phone 10031.

WANTED—BOY WITH MOTORCYCLE, GOOD SALary. Apply VANCE DRUG CO., Fourth and Broadway.

WANTED—BOY WITH MOTORCYCLE FOR DELIVeries. McCOLLOCH DRUG CO., Sixth and Figueroa.

WANTED—LIVE CANVASSERS FOR PASTIME saltine article in town; large profit. Apply 407 LANKERSHIM BLDG., Third and Spring.

WANTED—MAN TAKE CARE OF ONE-ACRE PAN-sy patch for room, board, one-half profits. 1132 OXFORD W. 11th car.

WANTED—A BOOKKEEPER FOR CITY POWER MAchine. CALIFORNIA FRUIT BEVERAGE CO., 1790 Alden st.

WANTED—CHRISTIAN YOUNG MAN AS STENOGrapher with book-keeping experience. Address W, box 200, TIMES OFFICE.

WANTED—PRESSER AND PORTERMAN AT 1510 Trolleyway, Venice. Ask for DUCOMMUN.

WANTED—EXPERIENCED SOLICITOR FOR DRY cleaning and pressing. 708 W. PICO.

WANTED— Help, Female.

Space is not given under this heading to advertisements soliciting business patronage.

WANTED—CAPABLE MIDDLE-AGED OR ELDERLY woman for general housework, 3 in family; liberal wages. Take E. First st. car. 203 N. Rowan. HOFFMAN.

WANTED—SHORTHAND AND TYPIST TEACHER for private lessons at home of pupils. Gregg system. State experience and terms. Address T, box 97, TIMES OFFICE.

WANTED — MIDDLE-AGED WOMAN FOR COOK and work in kitchen, wages $25. Call before 9:30, 1927 SAN FERNANDO BLVD. Take Eagle Rock city car, get off at Moore st.

WANTED—YOUNG GIRL TO ASSIST WITH HOUSEwork, who lives near by, and can go home nights; good wages and considerate treatment. 2021 SEVENTH AVE. 73724.

WANTED—YOUNG MAID, GENERAL HOUSEWORK, good cook, small family, salary $25 to $30. Call today. 605 SOUTH WILTON PLACE. Static street car.

WANTED—WAITRESSES, STEADY WORK; ALSO extra girls for dinner work. Apply at once to Head Waitress, HOTEL ROSSLYN, corner Fifth and Main sts.

WANTED—GOOD BOOK-KEEPER AND STENOGrapher for institution; must be able to meet public. Address TT, box 388, TIMES BRANCH OFFICE.

WANTED—EXPERIENCED STENOGRAPHER AND typist, understanding book-keeping, for note to creditors. Apply with references. JANSEN, BAILE & BACK CO., 122 S. Hill.

WANTED—THREE LADIES TO LEARN BEAUTY culture and hairdressing, free of charge; good evening. LEADER COLLEGE, 228 Mercantile place. Mrs. Harris. (See adv. "To Learn Trades.")

WANTED—HOUSEKEEPER FOR WIDOWER AND 2 children, Catholic preferred. Can give good home, but only smaller wages, please state wages expected. Address D, box 587, TIMES OFFICE.

WANTED—MIDDLE-AGED WOMAN TO ATTEND switchboard and assist in apartment-house for rest of apartments. Address D, box 322, TIMES BRANCH OFFICE.

WANTED—YOUNG WOMEN CAN EARN BOARD, room and tuition after school hours. Splendid chance to get an education. MACKAY BUSINESS COLLEGE.

WANTED—GOOD EXPERIENCED GIRL FOR dressmaking. Operator on motor machine. Good wages. Apply at 520 EAST FIRST.

WANTED—GOOD WHITE GIRL TO ASSIST WITH general housework; small wash. Wages $15 per month. Answer, 715879.

WANTED—GIRL FOR GENERAL HOUSEWORK, 2 adults, laundry optional, references required. 1411 CALUMET AVE.

WANTED — GERMAN MAID FOR GENERAL housework. Apply 319 N. OXFORD AVE. Fare paid, or phone 59662J.

WANTED—YOUNG WOMAN HELPER IN KITCHEN. Outside and light. SANITARIUM, 1319 S. Grand ave.

WANTED— Help, Female.

NOTE.—Applicants for positions are advised not to send original recommendations in answer to ads. Duplicates only.

Space is not given under this heading to advertisements soliciting business patronage.

WANTED—

HAWLEY EMPLOYMENT COMPANY, ELISABETH KELIHER, Mgr., 254 S. Broadway.

Experienced switchboard operator for hotel, must use typewriter, $30; family cook, (German preferred,) $30 etc.; family cook, 2 adults, have second maid, (Protestant,) $40 etc.; family cook, goes to Pasadena, $45 etc.; cooking and dressmaking, (German or Swedish,) $45 etc.; parlor maid and waitress, $40 etc.; parlor maid and waitress, (Swedish,) $40 etc.; second maid, city, $25 etc.; second maid, Pasadena, $25 etc.; girl for mixed work, institution, $30 etc.; pastry, small cafe, lunch, $10 week; man and wife for apartment-house, $65; to $70 and room; chambermaid, hotel, small place, $30 and room; waitresses, city and country hotels, $25 etc.; parlor girl, $8 week; general housemaid, 2 adults, Sierra Madre, $25 etc. to $40 etc.; general housemaid, (covered,) 3 adults, $35 etc.; many general houses orders, city and country, $25 etc. to $35 etc.

WANTED—COOK, SMALL HOTEL, $40-$50, FIRST class family cook, Coronado Beach, $50; cook, 4 adults, Pasadena, $40; second maid, Redlands, $25, employer here; $25; parlor maid, $25; second maid waitress, city, $25-$40; upstairs and 2 children, $40-$45; housegirl, good cook, Santa Canada, $40; cook and dairylady (young), Santa Monica way, city later, $40; nurses and nurse-girls, homes, institution, $20; house girls, many good homes, $20 to $35; young girls to assist, $10 to $20. MRS. PATTEN'S EMPLOYMENT OFFICE, 218 S. Broadway.

WANTED—

HUMMEL BROS. & CO., Employment Agents, 116-118 East Second street.

Main 8484. 10700.

Waitress, resort hotel.....$30 & rf.
Waitresses, commercial hotels.....$25 & $30
Waitress, cafe, beach.....$30
Ranch cook, 3-4 men.....$30 & rf.
Ranch cook, 4 men.....$30 & rf.
Ranch cook, 2 men.....$25 & rf.
Cook and general work, 2 adults.....$25 & rf.
Cook and general work, 4 people..$30 & car fare
Girl to take care 3 children, some light work.....$20 & rf.

WANTED — AMBITIOUS WOMEN DESIRING TO prepare for good positions; learn the perfect system of designers and cutting model-fitting patterns. Practical instruction by women desiring to become fitters in alterations department; Golden opportunity to learn the real practice; work at ROSENBLATT'S COLLEGE, 215 S. Broadway, third floor. Established over 11 years. (See Inst. adv.)

WANTED—

Hotel cook, city, $45; parlor maid and waitress, city, $25; pastry girl, $30; general house girl, $ adults, city, $40; another, beach, $40; another, 3 family, city, $35; many others, $20 to $40.

HENDERSON EMPLOYMENT AGENCY, 213 W. Third st.

WANTED—HEAD WAITRESS, CAFE; FOUR CAFE waitresses, Broadway cafe; lunch waitresses, no Sunday work. Cafe checker and cashier. Two manicure girls. Pastry cook. Two waitresses, hat stringer. Two counter waitresses, San Diego. Glass washer. Restaurant waitress.

TOURIST EMPLOYMENT AGENCY, 145 S. Spring, room 212.

WANTED—THOROUGHLY EXPERIENCED APARTment house woman as working housekeeper at Venice, neat and not afraid of work and capable of managing; must be strictly sober. Wife chauffeur later. State age and salary expected. FREEDMAN APARTMENTS, Venice. Phone 1391.

WANTED — PARLOR MAID AND WAITRESS, experienced, $40; laundress, $40; Scandinavian people, 2 and no washing, $35; call 9 a.m.; second maid, fine mountain home, $30; family cook, $35; second girl, $25; many housework places, $20 to $45; call early. GOODELL & GERMAN EMPLOYMENT BUREAU, 101½ S. Broadway.

WANTED — AT HAMBURGER'S, MODELS FOR FASHION SHOW, SIZES 36 AND 38; EXPERIENCED MODELS PREFERRED. APPLY SUPERINTENDENT'S OFFICE.

WANTED—STUDENTS GREGG SHORTHAND, book-keeping, English branches, telegraphy; day and evening classes. Low rates. Positions guaranteed. MACKAY BUSINESS COLLEGE, 908 Main st. "Instruction Course" adv.

WANTED—YOUNG LADY OF REFINEMENT TO chaperon my daughter in exchange for good home and pleasant surroundings. Must have cheerful, but firm, character. Address, giving phone number, W. L. C., 239 BROADWAY, L.

WANTED—NEAT RELIABLE GIRL OR WOMAN for general housework and cooking; must be kind to children, good wages and permanent place. Call 9 o'clock today, 451 KINGSLEY DRIVE. W. Sixth st., car.

WANTED—

High grade stenographer, under 30, must be rapid and of good appearance.

Stenographer experienced in wholesale hardware or plumbing.....$50 to $60

Stenographer, $18 to $20.

Cook, family.....$30. Beckman Bldg.

WANTED—YOUNG WOMAN TO ASSIST WITH general housework. Family with 4 children. Must be person of excellent character. Call between 1 and 2 p.m. 855 N. NEW HAMPSHIRE AVE. Mrs. W. D. Sampson.

WANTED—A MIDDLE-AGED WOMAN FOR CHAMbermaid in a first-class rooming-house. Must be respectable and have first-class references. Easy place for person in right party. Address W, box 147, TIMES OFFICE.

WANTED — ACCOMPANIST FOR OCCASIONAL song practice. State experience and wages expected. Address W, box 134, TIMES OFFICE.

WANTED—COMPETENT WOMAN TO KEEP HOUSE for rich old sick lady. Address W, box 132, TIMES OFFICE.

WANTED—TEACHERS, CALIFORNIA, ARIZONA and Nevada. PACIFIC TEACHERS' AGENCY, 531 Mason Bldg.

WANTED—AT ONCE, AN ALL-AROUND FANCY pressing machine hand. Steady work. COSMO CLEANING CO., 1600 Cosmo st., Hollywood.

WANTED—FIRST-CLASS COOK AND GENERAL house girl, with references; 2 in family. Call at 1220 S. 4TH AVE. Five cars to street.

WANTED—A FIRST-CLASS CHAMBERMAID, PLEASant place, good pay. Address W, box 128, TIMES OFFICE.

WANTED—LADY OF LARGE LOCAL ACQUAINTance, to try walk of life. For information call MAIN 2910.

WANTED—UPSTAIRS GIRL, ALSO HELP WITH the baby, must be experienced. PHONE 23553.

WANTED—GOOD GIRL FOR GENERAL HOUSEwork. 2778 FRANCIS AVE. Phone 53907.

WANTED—GOOD COOK, FAMILY OF FOUR; NO washing. Phone 61304 AVAL. Home Phone 73292.

WANTED—GOOD COOK FOR LARGE FAMILY, good wages. PHONE 23553.

WANTED—REPAIR MAN FOR BICYCLE AND MOtorcycle shop. 342 E. FOURTH ST., L. A.

WANTED—NIGHT NURSE, WITH WORK, $50 and laundry. After 8 a.m., call 847 S. BONNIE BRAE.

WANTED—GIRL FOR GENERAL HOUSEWORK. HOME PHONE F5454.

WANTED—GIRL TO HELP AT DAIRY LUNCH counter. Apply M. LOWIE, 448 S. Hill.

WANTEAD — GIRL FOR LIGHT STEADY WORK. Call 734 E. 15TH, near San Pedro st.

WANTED— Help, Male and Female. (Investment Required.)

WANTED—STEADY, WILLING MAN WHO CAN INvest $250 with services, to work in and help run well-established light manufacturing business; will pay $150 month; no previous experience necessary; thoroughly fully secured. Particulars, call 5010½ MONETA AVE.

WANTED—SECRETARY TO SUCCESSFUL CORPORation, salary $125 per month, must purchase interests and retire office. We protect your interest, which will pay you handsomely. Address W, box 256, TIMES OFFICE.

WANTED — SECRETARY CORPORATION, $125 salary, retiring officer's interests $2000, stock exchanged. Address W, box 131, TIMES OFFICE.

WANTED—EARN A WEEKLY SALARY ADDRESSING envelopes in spare time at home. Full particulars 10c silver. W. A. S. SUPPLY CO., P.O. Box 2268, Station C, Los Angeles, Cal.

WANTED—LADY OR GENTLEMAN TO MANAGE office, salary good, $1400 investment required. Secured two clear lots. Address RW, box 504, TIMES BRANCH OFFICE.

WANTED—YOUNG MAN WITH $150 SECURITY for feature $2m in travel. Can make $15 a day clear. 524 S. SPRING, room 210.

WANTED— Help, Male and Female. (To Learn Trades.)

WANTED—HIGH SCHOOL GIRLS AND BOYS TO prepare for superior stenographic and secretarial positions. We always place our graduates. Courses $25.00 to $100. SUCCESS SCHOOL OF SHORTHAND, conducted by The Company of Public Stenographers, 527-529-529, 850-857 H. W. Hellman Bldg. See Instruction Course.

WANTED— Help, Male and Female. (Instruction Course.)

WANTED — THE SUCCESS SCHOOL OF SHORTHAND, conducted by The Company of Public Stenographers, offers an excellent opportunity to students desiring pure and voiced dealing to enter the business world. Actual business practice embodied in our courses. Positions guaranteed to graduate students. 527-529-529 and 850-857 H. W. HELLMAN BLDG.

WANTED—HAT SCHOOL TERM IN MILLINERY, 3 months for $10; learn to make and save money on hats. Individual attention by an up-to-date milliner. 221½ W. 20TH ST., Washington street car.

WANTED—

MOTION-PICTURE ACTING

taught by experienced director. Highest references. PHOTOPLAY STUDIO, 5624 Virginia ave., Hollywood. Phone 50162

WANTED—YOUNG MEN TO PREPARE FOR RAILway mail clerks, salary starting, $75 month. MR. HOFF, 629 Security Bldg.

WANTED—RAGTIME PIANO PLAYING TAUGHT in 20 lessons. Write for booklet. CHRISTENSEN SCHOOL OF POPULAR MUSIC, 22 Walker Bldg. Main 2170—F5708.

WANTED—EARN $10-$15 WEEKLY ADDRESSING, mailing circulars spare time. Circulars, instructions 10c. PARSIVAL PRESS, Grands Park, Los Angeles.

WANTED — STUDENTS ($5 MONTH.) GREGG'S Shorthand Touch Typewriting, Book-keeping. (Individual Instruction.) CENTRAL BUSINESS COLLEGE 4124 Broadway.

WANTED—YOUNG MEN TO PREPARE FOR RAILway mail clerks. Miss WILSON, 601 Wesley Roberts Bldg.

WANTED—STENOGRAPHY, BOOK-KEEPING, English branches, telegraphy; rates $10; positions guaranteed. MACKAY BUSINESS COLLEGE, Main st., at Ninth.

WANTED—SALESMEN— Agents and Solicitors.

WANTED—LIVE RESPONSIBLE AGENTS TO SELL first-class securities based on sound, established land values. Unusually salable proposition. Only strictly substantial, high-grade men wanted. No advance. Exclusive territory if desired. Liberal advertising and office room furnished, also good office backing. Call for interview at 1109 STORY BLDG.

WANTED—SIX SALESMEN FOR THE BEST SELLing proposition in America; $6 to $12 per day easily made. New man made $21 one day last week. Call between 4 and 6 p.m. 1043 S. HOPE ST.

WANTED—EFFICIENT SALESMAN ABLE TO GIVE bond, to interview merchants and business men with home side business proposition; commission basis; well established firm. Address W, box 290, TIMES OFFICE.

WANTED — DEMONSTRATOR-SOLICITOR AGENTS in every town, both sexes, fast seller, used in every office and business; 200 to 500 per cent. profit; good thing for beach towns. 629 BIXEL ST. Phone 10031.

WANTED—EXPERIENCED BOOK-KEEPER. DEfinite engagement with responsible firm, accurate and quick at figures; can operate typewriter. Moderate salary to start. References furnished. Address V, box 88, TIMES OFFICE.

WANTED—POSITION, GENERAL STORE ARIZONA, ten years' experience, competent to take charge any department. References and surety bond. Address Ariz., 1146 E. 42ND ST. Phone 41868.

WANTED — YOUNG MAN, 28, MARRIED, EIGHT years' experience, bank and commercial book-keeping, employed in city, desires change; best references from present employer. Address D, box 588, TIMES BRANCH OFFICE. Apt. 3.

WANTED—CHAUFFEUR, SINGLE, 28 YEARS OLD, desires position, city or country, six years driver, one year in shop, no Ronce or tobacco. Local references. Christian, 827 HALLARD ST. Broadway 7287.

WANTED—RELIABLE STUDENT WISHES WORK for room and board or small wages, mornings, evenings and Saturdays, or part days, while attending U. S. Business College. Phone Manager, Main 8286, F6700.

WANTED—A MIDDLE-AGED WOMAN FOR CHAMbermaid in a first-class rooming-house. Must be respectable and have first-class references. Easy place for person in right party. Address W, box 147, TIMES OFFICE.

WANTED — ACCOMPANIST FOR OCCASIONAL song practice. State experience and wages expected. Address W, box 134, TIMES OFFICE.

WANTED—COMPETENT WOMAN TO KEEP HOUSE for rich old sick lady. Address W, box 132, TIMES OFFICE.

WANTED—TEACHERS, CALIFORNIA, ARIZONA and Nevada. PACIFIC TEACHERS' AGENCY, 531 Mason Bldg.

WANTED—AT ONCE, AN ALL-AROUND FANCY presser for work, steady work. COSMO CLEANING CO., 1600 Cosmo st., Hollywood.

WANTED—FIRST-CLASS COOK AND GENERAL house girl, with references; 2 in family. Call at 1220 S. 4TH AVE. Five cars to street.

WANTED—A FIRST-CLASS CHAMBERMAID, PLEASant place, good pay. Address W, box 128, TIMES OFFICE.

WANTED—LADY OF LARGE LOCAL ACQUAINTance, to try walk of life. For information call MAIN 2910.

WANTED—UPSTAIRS GIRL, ALSO HELP WITH the baby, must be experienced. PHONE 23553.

WANTED—GOOD GIRL FOR GENERAL HOUSEwork. 2778 FRANCIS AVE. Phone 53907.

WANTED—GOOD COOK, FAMILY OF FOUR; NO washing. Phone 61304 AVAL. Home Phone 73292.

WANTED—GOOD COOK FOR LARGE FAMILY, good wages. PHONE 23553.

WANTED—REPAIR MAN FOR BICYCLE AND MOtorcycle shop. 342 E. FOURTH ST., L. A.

WANTED—NIGHT NURSE, WITH WORK, $50 and laundry. After 8 a.m., call 847 S. BONNIE BRAE.

WANTED—GIRL FOR GENERAL HOUSEWORK. HOME PHONE F5454.

WANTED—GIRL TO HELP AT DAIRY LUNCH counter. Apply M. LOWIE, 448 S. Hill.

WANTEAD — GIRL FOR LIGHT STEADY WORK. Call 734 E. 15TH, near San Pedro st.

WANTED— Help, Male and Female. (Investment Required.)

WANTED—STEADY, WILLING MAN WHO CAN INvest $250 with services, to work in and help run well-established light manufacturing business; will pay $150 month; no previous experience necessary; thoroughly fully secured. Particulars, call 5010½ MONETA AVE.

WANTED—SECRETARY TO SUCCESSFUL CORPORation, salary $125 per month, must purchase interests and retire office. We protect your interest, which will pay you handsomely. Address W, box 256, TIMES OFFICE.

WANTED — SECRETARY CORPORATION, $125 salary, retiring officer's interests $2000, stock exchanged. Address W, box 131, TIMES OFFICE.

WANTED—EARN A WEEKLY SALARY ADDRESSING envelopes in spare time at home. Full particulars 10c silver. W. A. S. SUPPLY CO., P.O. Box 2268, Station C, Los Angeles, Cal.

WANTED—LADY OR GENTLEMAN TO MANAGE office, salary good, $1400 investment required. Secured two clear lots. Address RW, box 504, TIMES BRANCH OFFICE.

WANTED—YOUNG MAN WITH $150 SECURITY for feature $2m in travel. Can make $15 a day clear. 524 S. SPRING, room 210.

WANTED— Help, Male and Female. (To Learn Trades.)

WANTED—HIGH SCHOOL GIRLS AND BOYS TO prepare for superior stenographic and secretarial positions. We always place our graduates. Courses $25.00 to $100. SUCCESS SCHOOL OF SHORTHAND, conducted by The Company of Public Stenographers, 527-529-529, 850-857 H. W. Hellman Bldg. See Instruction Course.

WANTED— Help, Male and Female. (Instruction Course.)

WANTED — THE SUCCESS SCHOOL OF SHORTHAND, conducted by The Company of Public Stenographers, offers an excellent opportunity to students desiring pure and voiced dealing to enter the business world. Actual business practice embodied in our courses. Positions guaranteed to graduate students. 527-529-529 and 850-857 H. W. HELLMAN BLDG.

WANTED—

Hotel cook, city.....$45; parlor maid and waitress, city.....$30; pastry girl, $30; general house girl, $ adults, city, $40; another, beach, $40; another, 3 family, city, $35; many others, $20 to $40.

HENDERSON EMPLOYMENT AGENCY, 213 W. Third st.

WANTED—HEAD WAITRESS, CAFE; FOUR CAFE waitresses, Broadway cafe; lunch waitresses, no Sunday work. Cafe checker and cashier. Two manicure girls. Pastry cook. Two waitresses, hat stringer. Two counter waitresses, San Diego. Glass washer. Restaurant waitress.

TOURIST EMPLOYMENT AGENCY, 145 S. Spring, room 212.

WANTED—THOROUGHLY EXPERIENCED APARTment house woman as working housekeeper at Venice, neat and not afraid of work and capable of managing; must be strictly sober. Wife chauffeur later. State age and salary expected. FREEDMAN APARTMENTS, Venice. Phone 1391.

WANTED — PARLOR MAID

Classified Liners.

TO LET—Unfurnished Flats.

TO LET—NEW HOLLYWOOD FLAT.

Handsome mahogany finished south lower flat, famous heat, 4 rooms and private porch. All built-in features, south exposure, $32.50. Garage if desired, $2.50 extra. Adults only. See MR. WESTERVELT on the premises at 1803 North Van Ness ave. (One north of Hollywood Blvd.)

TO LET—UNFURNISHED HOUSES—BUNGALOWS—FLATS, ANYWHERE—ANY SIZE—ANY PRICE. OVER 5,000 TO SELECT FROM. MANY BRAND NEW. THE COMBINED LISTINGS OF 80 AGENTS. FREE GUIDE BOOK TO LOS ANGELES AND SUBURBS. BARKER BROS. BUREAU. FREE RENTAL INFORMATION. MAIN FLOOR. 724 SOUTH BROADWAY.

TO LET—WILSHIRE DISTRICT. MODERN FOUR-room flat in high-class building, built-in features, hardwood floors, one bedroom, one disappearing bed, tiled bathroom, well equipped kitchen, every convenience, bedroom and bath. High ground, good residence locality, three car lines. 15 minutes from Broadway, only $30. The same flat, furnished, $40. Take Hollytrope drive or Commonwealth car to 10 second left to Commonwealth ave. Come to 125 S. COMMONWEALTH AVE.

TO LET—4 AND 5-ROOM UNFURNISHED APARTments, the only high-class building of its kind in this city; all modern built-in effects, steam heat, hot water, elevator, janitor service, all large outside sunny rooms, beautiful view of surrounding hills and fine neighborhood. To see is to rent. References required. No small children. THE BURGWALD, 1001 Westmoreland ave., near W. Ninth.

TO LET—FOUR-ROOM UPPER, TWO BEDS, ONE block from three car lines, $270 W. 20TH. Phone 62015.

TO LET—FINE FLAT, MOST REASONABLE RENT in Wilshire district, finest locality. Phone WILshire 5388.

TO LET—MODERN 4-ROOM UPPER FLAT, NICE neighborhood, 814, water paid. 2194 W. 27TH.

TO LET—NEAR NORMAL SCHOOL, MODERN 3 rooms, disappearing bed. 4722½ WILLOW-BROOK, corner Virgil. Phone 296140.

TO LET—SUNNY 4-ROOM FLAT, PASADENA AVE., $12.50; extra nice. 31424.

TO LET—UNFURNISHED 6-ROOM FLAT, WALKing distance. 536 S. FREMONT near Sixth.

TO LET—4-ROOM UNFURNISHED STRICTLY MODern flat, walking distance. 1723 GIRARD ST.

TO LET—Furnished Flats.

TO LET—NOW IS THE TIME TO TURN YOUR thoughts to comfortable winter quarters; we have flats and bungalows for rent, some equipped with your own individual steam heat, every needed facility for convenience in built-in effects, 3 oscillating fans, 2 disappearing beds, 1 refrigerator, hardwood floors throughout, tiled bathroom, bedroom and bath. High ground, good residence locality, three car lines. 15 minutes from Broadway, only $30. The same flat, furnished, $40. Take Hollytrope drive or Commonwealth car to 10 second left to Commonwealth ave. Come to 125 S. COMMONWEALTH AVE.

TO LET—4 AND 5-ROOM UNFURNISHED APARTments, the only high-class building of its kind in this city; all modern built-in effects, steam heat, hot water, elevator, janitor service, all large outside sunny rooms, beautiful view of surrounding hills and fine neighborhood. To see is to rent. References required. No small children. THE BURGWALD, 1001 Westmoreland ave., near W. Ninth.

TO LET—FOUR-ROOM UPPER, TWO BEDS, ONE block from three car lines, $270 W. 20TH. Phone 62015.

TO LET—FINE FLAT, MOST REASONABLE RENT in Wilshire district, finest locality. Phone WILshire 5388.

TO LET—MODERN 4-ROOM UPPER FLAT, NICE neighborhood, 814, water paid. 2194 W. 27TH.

TO LET—NEAR NORMAL SCHOOL, MODERN 3 rooms, disappearing bed. 4722½ WILLOWB

Classified Liners.

FOR SALE OR EXCHANGE—
Income Property.

FOR SALE—$20,000 FOR NEW $30,000 APT-house and lot; will rent or exchange; $6000 cash; owner will please not reply; P7456, MAIN 8533.

FOR SALE—
Real Estate, Miscellaneous.

FOR SALE—

HOUSES,
LOTS,
ACREAGE.

DEAL DIRECTLY WITH THE OWNER.
To have many houses, bungalows, small farms and home acreage; also business and building lots, for all descriptions, clustering photographs of choicest properties, call at our office.
PACIFIC AGENCY COMPANY,
1017-1018 Hass Bldg.
Seventh and Broadway.
Broadway 8930.

FOR SALE—OR EXCHANGE—320-ACRE REYLN-ment ranch in Mojave Valley, Box 125, HUNTINGTON BEACH.

FOR SALE—
Suburban Property.

FOR SALE — MODERN BUNGALOW, ¾ ACRE; chicken run, rabbits, vegetables, irrigation and domestic water; good living in place, plenty of cash. 1194 DOWNEY. $150 cash.

FOR SALE—
Suburban Property.

FOR SALE—

GREAT FOR POULTRY FARM.

2055/

NEW RAMONA ACRES.

Half block from boulevard, 20 minutes from Oil Well and Central service. Notwithstanding all this, Water pipes, Finest soil, level and splendid for berries, fruit or flowers. Only $250 down and $10 a month. See me at cross-Manager, Ramona Dept.

ZAHND INVESTMENT COMPANY.
311-312 So. Hill Street.
Home 10045—Phone Broadway 2402.

FOR SALE—

RIDGE,
RAMONA ACRES.

Price $50. Tell me and one-third acres high and level high in productive valley, commanding beautiful view of the San Gabriel Valley. Ideal for poultry ranch or suburban home. Close to electric stores and school. Only $250 SACRIFICE, SIX-ROOM BUNGALOW; worth $4750. ROOTS.

COLONIAL BUNGALOW.

FOR SALE—

Two north, block, this soil is fluff WELL, 60 feet, fronting Hall, 3 miles from Pasadena and Glendale car. Lots are level, high and dry, and ready to build on. Price $300 per lot; terms $5 down and $5 per month. Only a few left. Don't delay. Owner compelled to sell. Address 1000 Grand Central Station.

FOR SALE—

Real Estate, Miscellaneous.

FOR SALE—

HOUSES,
LOTS,
ACREAGE.

DEAL DIRECTLY WITH THE OWNER.
To have many houses, bungalows, small farms and home acreage; also business and building lots, for all descriptions, clustering photographs of choicest properties, call at our office.
PACIFIC AGENCY COMPANY,
1017-1018 Hass Bldg.
Seventh and Broadway.
Broadway 8930.

FOR SALE—
Suburban Property.

FOR SALE — MODERN BUNGALOW, ¾ ACRE; chicken run, rabbits, vegetables, irrigation and domestic water; good living in place, plenty of cash. 1194 DOWNEY. $150 cash.

FOR SALE—
Suburban Property.

FOR SALE—

GREAT FOR POULTRY FARM.

2055/

NEW RAMONA ACRES.

Half block from boulevard, 20 minutes from Oil Well and Central service. Notwithstanding all this, Water pipes, Finest soil, level and splendid for berries, fruit or flowers. Only $250 down and $10 a month. See me at cross-Manager, Ramona Dept.

ZAHND INVESTMENT COMPANY.
311-312 So. Hill Street.
Home 10045—Phone Broadway 2402.

FOR SALE—

RIDGE,
RAMONA ACRES.

Price $50. Tell me and one-third acres high and level high in productive valley, commanding beautiful view of the San Gabriel Valley. Ideal for poultry ranch or suburban home. Close to electric stores and school. Only $250 SACRIFICE, SIX-ROOM BUNGALOW; worth $4750. ROOTS.

COLONIAL BUNGALOW.

FOR SALE—

Two north, block, this soil is fluff WELL, 60 feet, fronting Hall, 3 miles from Pasadena and Glendale car. Lots are level, high and dry, and ready to build on. Price $300 per lot; terms $5 down and $5 per month. Only a few left. Don't delay. Owner compelled to sell. Address 1000 Grand Central Station.

HOLLYWOOD—

FOR EXCHANGE—13 ACRES, HOLLYWOOD FRONT-age, close to car and to paved auto boulevard; between Hollywood and Beverly; finest locality in the beautiful district, with distinguished view of Laurel Canyon. Part level and part hills, all of choice productive soil. See P. C. WOOD, 636 Delta Bldg. Phone 10175. Main 6151.

FOR SALE—$1000 EQUITY IN CHOICE 5-ACRE HOLLYWOOD TRACT, $15 Per Bldg. Phone A5053.

FOR SALE—SOUTHERN LANDS ARE LOW IN price but high in productive value, make two to five crops a year and give largest profits in grain, vegetables, fruits, live stock and dairying. Unexcelled climate, good markets, healthful surroundings. Write for free booklet. Information gladly furnished. Address PIERSON MERCED TRACT, 318 Pay Bldg., Phone A5053.

FOR SALE—160 ACRES FINE IMPROVED LAND in Tulare county, fenced, running water, 100 foot artesian well, abundant water supply, barn, outbuildings, 8-room house with conveniences. Two miles from railroad station, 80 acres in alfalfa, must be sold at once. Terms to suit. C. J. ENGLISH, P. O. box 92, Tulare, Cal.

FOR SALE—MADERA COUNTY LAND, GOOD soil, plenty of water, cheap for cash. Close to railroad, State highway, schools and church. Terms or may not exchange for Los Angeles property. Write for details. ALTEN BROS., owners, El Monte, or Madera, Cal.

FOR SALE—BY OWNER.
10 sections of rich level farming land in Fresno county, $12.50 per acre, easy terms. Apply to M. W. MOLLER, 315 Forsyth Bldg., Fresno, Cal.

IMPERIAL VALLEY—

FOR SALE—OR WILL LEASE TO A RESPONSIBLE tenant, 210 acres partly in cultivation, near Imperial. Tenant must have good implements, team and seed. To such a man will give an exceptionally fine lease. No others need apply. 1119 HAAS BLDG. A1045; Edwy. 4175.

FOR EXCHANGE—160 ACRES, FULLY IMPROVED, rented for $1200 a year. Price $16,000; mortgage $4000; want grove or any clear property. Will assume if party can pay some cash. IMPERIAL REALTY CO., 525 Security Bldg.

EASTERN-NORTHERN PROPERTY
For Sale, Exchange, Wanted.

FOR EXCHANGE—

CLEAR HOOD RIVER APPLE ORCHARD.
WANT SOUTHERN CALIFORNIA.
Fine bearing apple orchard, 60 acres, near Hood River and scenic Columbia River highway and sailing at foot of majestic Mount Hood. Big income. Price $30,000, clear. Will consider lower-ate or city property, improved or unimproved, in or near Los Angeles.
(Mr. Holland, this agent.)
JOHN P. HOLLAND COMPANY,
Edwy. 680. 342-43 Title Insurance Bldg. P2302.

FOR EXCHANGE—WE NEED CHICAGO PROPERTY. OUR SPECIALTY.
We have a good assortment of Southern California property for Middle West and eastern.
LAGGDON & LANDRON,
708 Grant Bldg. A5052.

FOR SALE — OR EXCHANGE—960 ACRES IN Texas county, Missouri. Price $25 per acre. Also 600 acres in Imperial Valley, will subdivide to suit purchasers. Call on Owner, D. H. WILLIAMS, Weld Marshall. Phones: A1615, Main 1426.

FOR EXCHANGE—NOTHING UNDESIRABLE SO-licited.
Eastern property moved to California.
ARTHUR H. HAILEY, 523 Hollingsworth Bldg.

FOR EXCHANGE — WANT CHICAGO, DENVER, Kansas City, for Los Angeles, $15000 to $5000; Want income, $20 acres, Kings county, $10,000, Kansas, HAIRBRIDGE, 523 Byrne Bldg.

FOR EXCHANGE—80 ACRES LAND NEAR EM-poria, Kansas, worth $80; mortgage $100 at 5 per cent. Want bungalow or lots. HEICHERT, 727 S. Grand.

FOR EXCHANGE—$2500 CLEAR, CORNER 130x-150, paved streets, in live eastern city. Want local property; will assume. Owners preferred. Address D, box 266, TIMES BRANCH OFFICE.

FOR EXCHANGE—WANT COLUMBUS, OHIO, PROP-erty for desirable 6-room Hillsboro bungalow, $2000 clear for clear; station 8, carrier 320, Los Angeles, Cal.

FOR EXCHANGE—TWO COLORADO FARMS $20 and 160-acre, well-improved, small farm, clear, will exchange for California. 610 SECURITY BLDG.

FOR EXCHANGE—5-ROOMED DENVER BUNGALOW, best location for Los Angeles, clear for clear. Owners only. W. A. M., 829 W. 27TH ST.

FOR SALE—
Country Property.

FOR SALE—

$250 CASH.

5 acres with water, 1½ miles west Fullerton, 200 feet from Orangethorp ave., surrounded by high-class orange groves; plant this to Valencia oranges; in four years they will bring you an income from $250 to $400 an acre. In the meantime plant cabbage, tomatoes, potatoes or any crop between trees to earn your payments and living. Price $2500, $-10 cash, balance to suit you, at 6 per cent. int.

STERN or McDONNELL,
602 Hass Bldg.
Seventh and Broadway.

FOR SALE—

7½ ACRES OF CHOICE LAND
$10 OPPORTUNITY.

Adjoining beautiful suburban town, Near Los Angeles. Ideal location for poultry, fruit or vegetable ranch. Abundance of cheap water. Close to foothills. Electricity and telephone. $250 cash. Balance on small payments one sixty years. 5 shares of water stock included free. This is a bargain. S. H. McCLINTOCK, 611 S. Hill st., Room 10345 or Broadway 2402.

FOR SALE—DAIRY RANCHES.
Two of the best bargains in the San Joaquin Valley are offered for sale at a sacrifice in order to raise cash.
607 acres, all ready settlement soil, fenced and cross-fenced; all under ditch; partly in alfalfa; well and pumping plant worth $25,000. Has also gravity ditch system; improved, near school and railroad. Price $100 per acre, on easy terms.
960 acres; 250 acres in solid alfalfa, 70 acres old alfalfa; rich sediment soil; all first-class land under ditch; 2-story house, large barn, also large barn for 60 cows; artesian well, electric power. Water piped over the place for stock, in good location. Price $150 per acre, on easy terms. None better.
Write P. M. NELSON, Hanford, Cal.

FOR SALE—A GILT EDGE PROPOSITION. 1087 acres of land, one and four miles east of the town of Olivia in Kandow county, California; the price is less than $25 per acre; 160 acres of this land is well suited for fruit or grain, well improved, the balance, 727 acres, is good pasture and timber land, terms one-half cash, balance secured by trust deed on the property at bank interest. Address all communications in reference to property to WILLIAM BROWN, Postmaster, Olivia, Cal.

FOR SALE—
SCHOOL LAND coming on market SOON. For $2.50 Map and showing SCHOOL LAND in desired counties.
COUNTY sectional maps showing vacant GOVERNMENT LAND, $2.50, any county; NEW OPENINGS started (Recently).
Why delay longer? The time rights. Order TODAY. Checks accepted. JOSEPH CLARK, Salesmanager.

FOR SALE—80 ACRES, 45 ACRES IN ORANGE trees, 9 in bay, about 2 years old; 2-room house, well and pumping plant, 2-room house, barn, chicken house and corral; about 1¼ miles from Whittier; $4000, $1000 cash, balance to suit. Owner, 1119 HAAS BLDG. A1045; Edwy. 4175.

FOR SALE—IF YOU WANT A FARM, FIVE OR five hundred acres, for farming, subdivision, speculation, grain, stock or poultry and gardening, with water for every purpose, cheap and easy terms. Close to railroad, State highway, schools and church. Terms or may not exchange for Los Angeles income to be satisfied tenants. Also garage for two machines. Located on 66th Place, near Vermont avenue. Will accept vacant lots, ranch or clear, or any good property; balance can be assumed.
MATHEWS & MATHEWS,
310 Douglas Bldg.

FOR EXCHANGE — $20,000; CHOICE, CLOSE-IN Grand-ave. property, some improvements. Want walnut, lemon, orange or alfalfa ranch or city flats, business or apartments to $30,000, clear. Might consider some lots. P2289, Broadway 4536, 600 LANKERSHIM BLDG.

FOR EXCHANGE — BEAUTIFUL NEW 5-STORY brick apartment house, Hollywood location, Long Beach income, $700 per month, $60,000, mortgage $20,000. Want clear city or near-by suburban for equity. M. E. PERRY, 415 Haas Bldg.

FOR EXCHANGE—100 ACRES, FULLY IMPROVED, rented for $1200 a year. Price $16,000; mortgage $4000; want grove or any clear property. Will assume if party can pay some cash. IMPERIAL REALTY CO., 525 Security Bldg. P7378.

EASTERN-NORTHERN PROPERTY
For Sale, Exchange, Wanted.

FOR EXCHANGE—

CLEAR HOOD RIVER APPLE ORCHARD.
WANT SOUTHERN CALIFORNIA.
Fine bearing apple orchard, 60 acres, near Hood River and scenic Columbia River highway and sailing at foot of majestic Mount Hood. Big income. Price $30,000, clear. Will consider lower-ate or city property, improved or unimproved, in or near Los Angeles.
(Mr. Holland, this agent.)
JOHN P. HOLLAND COMPANY,
Edwy. 680. 342-43 Title Insurance Bldg. P2302.

FOR EXCHANGE—WE NEED CHICAGO PROPERTY. OUR SPECIALTY.
We have a good assortment of Southern California property for Middle West and eastern.
LAGGDON & LANDRON,
708 Grant Bldg. A5052.

FOR SALE — OR EXCHANGE—960 ACRES IN Texas county, Missouri. Price $25 per acre. Also 600 acres in Imperial Valley, will subdivide to suit purchasers. Call on Owner, D. H. WILLIAMS, Weld Marshall. Phones: A1615, Main 1426.

FOR EXCHANGE—NOTHING UNDESIRABLE SOLICITED.
Eastern property moved to California.
ARTHUR H. HAILEY, 523 Hollingsworth Bldg.

FOR EXCHANGE — WANT CHICAGO, DENVER, Kansas City, for Los Angeles, $15000 to $5000; Want income, $20 acres, Kings county, $10,000, Kansas, HAIRBRIDGE, 523 Byrne Bldg.

FOR EXCHANGE—80 ACRES LAND NEAR EMporia, Kansas, worth $80; mortgage $100 at 5 per cent. Want bungalow or lots. HEICHERT, 727 S. Grand.

FOR EXCHANGE—$2500 CLEAR, CORNER 130x-150, paved streets, in live eastern city. Want local property; will assume. Owners preferred. Address D, box 266, TIMES BRANCH OFFICE.

FOR EXCHANGE—WANT COLUMBUS, OHIO, PROPerty for desirable 6-room Hillsboro bungalow, $2000 clear for clear; station 8, carrier 320, Los Angeles, Cal.

FOR EXCHANGE—TWO COLORADO FARMS $20 and 160-acre, well-improved, small farm, clear, will exchange for California. 610 SECURITY BLDG.

FOR EXCHANGE—5-ROOMED DENVER BUNGALOW, best location for Los Angeles, clear for clear. Owners only. W. A. M., 829 W. 27TH ST.

COACHELLA VALLEY—

FOR SALE—320 ACRES FINEST LAND IN COAchella Valley, absolutely free from alkali, artesian water belt, quarter-mile from Southern Pacific. Adjoining property selling for $1200 to $2000 per acre. I must have some cash. Will take $40000 down, balance absolutely to suit the purchaser. Will exchange this property at $60 per acre for a quick deal. Address LC, box 266, TIMES BRANCH OFFICE.

GOVERNMENT LAND—

WANT NEIGHBORS AND WILL GLADLY GIVE INformation, where some of the finest farming and fruit land in Southern California can be obtained, in beautiful level valley near Los Angeles, 2000 feet elevation, having good roads, rainfall, abundance water and range can be relied without irrigation, smooth rich level land practically ready to farm, no alkali, adobe, hardpan; farmers and fruit growers invited to this valley see it is the finest government land they ever saw. Call, see photographs and get samples of soil. WEYANT, Hotel Gray, 374 South Main st.

$1000 WILL PUT A HOME ALREADY STARTED, house, orchard, water piped to door, 100 assorted fruit trees fenced, 12 acres in grain this year, water the year round, close to 200 acres in alfalfa across the road. Relinquishment from ANKER, 446 Chamber of Commerce.

BIG SALE STATE LANDS, SEPT. 1. SMALL PAYments down, balance long time. Some good farm lands in this sale. Get my map and full particulars. Write or call 1000 Bay Bldg. Information free. Call at 1000 E. Flower st., ask for THE LAND MAN. Can tell you where to locate good government homestead land open to settlement.

HAVE A 160-ACRE PIECE OF LAND IN EXCELlent neighborhood, six miles from Victorville, which I will trade for three miles from school. This is a relinquishment. Or have 20 acres close in, 35 an acre, part terms. See ANKER, 446 Chamber of Commerce.

WANTED—GOOD RELINQUISHMENT IN SEQUOIA National Park; must have farming land and timber, running water preferred. R. W. HOWBERT, Shoshone Hotel, Wilshire 2041.

DESERT CLAIMS, PLENTY OF WELL WATER, for home-locating. Call Room 218, NATICK HOUSE.

TO CLOSE ESTATE — RELINQUISHMENT AND deeded land, near Lancaster, fleeting water. ADMINISTRATRIX, Broadway 3654.

ORANGE AND LEMON GROVES—
For Sale, Exchange, Wanted.

FOR EXCHANGE—WANT BUSINESS OR APARTment property. Will give choice Covina tract grove to $100,000, or $125,000 and assume liberally.
T. WALDO MURPHY,
521 Title Insurance Bldg.
Phones: Main 8268 or 12621.

FOR SALE — 5½ OR 8½ PER CENT BUYS IN GRAnge and lemon groves in best districts and quality for Ontario, La Verne and Chaffey Orchard Tracts. Terms and all-in propositions. Can match your ideas anywhere.
SAN DIMAS REAL ESTATE COMPANY,
San Dimas, Cal.

FOR EXCHANGE—96 ACRES ORANGES, 10 ACRES Valencias, 10 acres lemons, 10 acres walnuts, fine location, A-1 condition. Cheap water and foothills, owner wants an apartment or income in L. A. or vicinity. Will consider $50,000 to $75,000. Have that will suit this. THOMPSON REALTY, P2027. Main 1437. 204 F. H. Bldg.

FOR EXCHANGE—A 5, 10 OR 15-ACRE ORANGE grove to $7500 condition and well located for good house in Wilshire district. PHONE 60262.

POULTRY RANCHES—
For Sale, Exchange, Wanted.

FOR SALE—IDEAL CHICKEN RANCH, ONE-HALF acre, on boulevard near cars. Large old-fashioned house, gas, electricity, windmill, 24 fruit trees, $3500. BAKER, Capitol, Sacramento.

WANTED—TO RENT POULTRY RANCH, GIVE particulars and price. Box 1, letter. H. H. SPEARS, Rivera, Cal.

FOR SALE—OR LEASE—CHICKEN RANCH, $10 month, 527 CONSOLIDATED REALTY BLDG.

HOTELS, ROOMING HOUSES—
For Sale, Exchange, Lease, Wanted.

FOR EXCHANGE — 115-ROOM MODERN HOTEL, N. Hemorth, rent only $2000, $12,000. For quick exchange take $9000; want land, lots or any good real estate. BRUNK, 615 Exchange Bldg.

FOR SALE—MOST ATTRACTIVE, RENT PAYING 14-room boarding-house in San Francisco. Exceptional opportunity. Low rent, lease. Address OVERTIMER, 2707 California st., San Francisco, Cal.

FOR SALE—THE LYNDON, 413 S. SEVENTH ST., the best that is absolutely full all the time; reasons for selling professional business.

FOR SALE—LEASE AND FURNISHINGS, 52-ROOM hotel, public and family entrance, 6 public and 4 private baths, best investment house in city. See owner, HOTEL ALEXANDER, San Pedro.

WANTED—FURNITURE AND LEASE; CITY OR beach, for 100 acre ranch, land, good soil, water, 8 miles Los Angeles. Address Box 1, Station B, 8466, 113221. 311 LAUGHLIN BLDG.

WANTED—TO BUY A SMALL ROOMING HOUSE in town or walking distance; ready cash. Room 25-26, 4114 N. Main st. MR. ROAN.

FOR SALE—VERY ATTRACTIVE 12-ROOM BOARDing-house, close-in, completely furnished, best location; terms very reasonable. 1023 S. BONNIE BRAE.

FOR SALE — 21 ROOMS ON SEVENTH, NEAR Main; rent $85. Phone BROADWAY 2302.

APARTMENT HOUSES—
For Sale, Exchange, Lease, Wanted.

FOR EXCHANGE — 40-ROOM MODERN APARTment-house, clearing $150 above all expenses, $1500 cash, balance easy. Address owner, box 82100, BARNET HRUNK, 615 Exchange Bldg. P6102.

FOR SALE—MUST SACRIFICE FURNITURE AND lease of 20-room apartment, corner, 2 baths; price $4000. Make your own terms. Not profits $250 per month. Address V, box 208, TIMES OFFICE.

FOR EXCHANGE—
Business Property.

FOR EXCHANGE—

I have a $100,000 good L. A. income property clear and a $125,000 Southern California ranch property clear that I can exchange for good city income and assume small amount.

C. E. DRESSER, with
STERN REALTY CO.,
602 Haas Bldg. Main 8704.
P3733.

FOR EXCHANGE—

HIGH-GRADE INCOME. WANT EASTERN.
Two cots, a corner, West 11th and Rovere; these lots are 50x150 feet; zoned for flats; close to favorable district, with steady increase of ground values. All street paved. $25,000; mortgage $12,-000. Want clear eastern residence lots or lots and land.
JOHN W. THOMSON,
620 S. & F. Fernando Bldg. Main 8210.

FOR EXCHANGE—FINE NEW 3-STORY BUILDING of four flats of 4 rooms and bath, all rented to satisfied tenants. Also garage for two machines. Located on 46th Place, near Vermont avenue. Will accept vacant lots, ranch or clear, or any good property; balance can be assumed.
MATHEWS & MATHEWS,
310 Douglas Bldg.

FOR EXCHANGE — $20,000; CHOICE, CLOSE-IN Grand-ave. property, some improvements. Want walnut, lemon, orange or alfalfa ranch or city flats, business or apartments to $30,000, clear. Might consider some lots. P2289, Broadway 4536, 600 LANKERSHIM BLDG.

FOR EXCHANGE — BEAUTIFUL NEW 5-STORY brick apartment house, Hollywood location, Long Beach income, $700 per month, $60,000, mortgage $20,000. Want clear city or near-by suburban for equity. M. E. PERRY, 415 Haas Bldg.

FOR EXCHANGE—CLOSE-IN APARTMENT AND lot, $37,500; mortgage $11,000. Want any pullman car, white or colored $4000. Want trade this week. E. E. VAN SLYKE, 916 Story. A2130, Main 7290.

FOR EXCHANGE — $85,000, CLOSE-IN INCOME apartments, furnished; all modern conveniences, stucco best, etc. Want vacant, income or alfalfa ranch or city lots or house. P2289, Edwy. 4536, 600 LANKERSHIM BLDG.

FOR EXCHANGE—WANT EASTERN FARM LANDS for large part income property on Grand ave, Address owner, THOS. DUGAN, A4258, 708 San Fernando Bldg.

FOR EXCHANGE—$7500, TWO LOTS, WITH 35-room hotel, near Los Angeles. What have you? INGRAM, 407 Hibernian Bldg.

FOR EXCHANGE—
Houses.

FOR EXCHANGE—

VERMONT BUSINESS PROPERTY.
WANT CALIFORNIA RESIDENCE OR LAND.
Brattleboro, Vermont, business property, 100x100, terminal improvements, income now $1200 annually. Price $25,000. Want acreage or city or beaches to full value.
(Mr. Holland, this Agent.)
JOHN P. HOLLAND COMPANY,
Edwy. 680. 342-43 Title Insurance Bldg. P2302.

FOR EXCHANGE — ELEGANT HOME OF TEN ROOMS ON DANDY 60-FOOT CORNER LOT ON S. FIGUEROA ST., NEAR JEFFERSON. Price of THE HOUSE IS ONE OF THE BEST ON THE STREET; income $780; PRICE $12,500; MORTGAGE $5,000. WANT COUNTRY PROPERTY FOR EQUITY. SEE MR. COOPER AT ONCE, WITH ROBERT MARSH & CO., 200 MARSH-STRONG BLDG. 10175. MAIN 8045.

FOR EXCHANGE—
Six-room bungalow, S.W.....$4500; mtg. $2000
Chalet mortgage $2000
Lot, corner ave. and 39th .....$1000 clear
Lot, Manhattan Beach .....$1000 clear
Want small acreage, close in, or sale.
W. J. HOLLINGSWORTH & CO.,
Main and Fifth sts. Main 6760.
10777.

FOR EXCHANGE—MODERN 6-ROOM BUNGALOW with garage on Micheltorena, Hollywood; excellent location; well finished and built; lot 50x150; cement porch and pergola. Lot 50x150, all kinds fruit. Want small ranch or home value, $4250.
E. H. PHILLIPS,
KEN HORNE CO.,
707 Union Oil Bldg. Main 852.
A3149.

FOR EXCHANGE—5-ROOM MODERN BUNGALOW with 3-room house in rear; southwest; $4000, clear want 6-room bungalow, west or northwest to $5000. BLANEY, 500 Grant Bldg. A4000. Main 2294.

FOR EXCHANGE—
Houses.

FOR EXCHANGE — HOUSE, 6 ROOMS, MODERN, 1257 W. 39th st., corner of Normandie ave.; with fine garage, lot 40x120, will accept clear lot or acreage, or any good clear property for first payment; balance mortgage. MATTHEWS & MATTHEWS, 310 Douglas Bldg.

FOR EXCHANGE—CLEAR BUNGALOWS.
Have several new modern bungalows, $2000 each, free and clear, $750 trade for good building lots to equal value, for one or all. Right consider industrial. Address ZZ, box 404, TIMES BRANCH OFFICE.

FOR EXCHANGE—FINE HOME OF 10 ROOMS, beautifully furnished, billiards, piano, clock, etc. two large garages; southwest, corner, 60x135; Raymond ave. near West Adams; mortgage, $6000. Will take clear city or suburban property. E. FLORCKEN, 1101 Van Nuys Bldg. 11843, Main 1708.

FOR EXCHANGE—$7500, MORTGAGE $3750; MODern home, 8 rooms, sun parlor, fine location; Hollywood; want home or clear lot, Riverside, property. Phone 579798, or Hollywood 1108. 9614 FRANKLIN AVE.

FOR EXCHANGE—CLEAR LOT ON NORMANDIE and 60-room bungalow in southwest; want small chicken ranch, close in; property offered on cash basis considered. Owner, 29457. 9614 HALLDALE AVENUE.

FOR EXCHANGE—WILSHIRE DISTRICT, LARGE stucco 2-story mahogany finish residence, price $15,000; want clear, improved or unimproved property near Los Angeles to $5000. MR. BETHEL, 224 Central Bldg. Main 8225, 60460.

FOR EXCHANGE—ON BOULEVARD AT 820 MAPLE sixth street, Glendale, New seven-room home, $5000; mortgage $2000. Make offer. Owner, 602 Van Nuys Bldg. Main 4060. 144800.

FOR EXCHANGE—WANT 5 OR 6-ROOM BUNGAlow, Los Angeles; will give good 5-room house in Denver, and some cash. MISNER, VERMONT 30.

FOR EXCHANGE — 5-ROOM COTTAGE, 70x100, stable; healthy location, Highland Park; mortgage $950. Want clear for equity; accept value of values. BAIRNSKI, 205 Byrne Bldg.

FOR EXCHANGE—$900 EQUITY, VERY CLOSE IN dwelling, want owners, clear vacant, city. BOYLE 78.

FOR EXCHANGE—
Lots.

FOR EXCHANGE—$5000, CHOICE, LARGE CORner, 3rd and Chicago, 60x148; fine location for flats. Want cottages or bungalow, city or beach. P2289, BROADWAY 4536.

FOR EXCHANGE—CLOSE-IN CLEAR LOT, VALUE $2500, for like equity in 5 or 6-room cottage, flat or bungalow; must be bargain. Address D, box 266, TIMES BRANCH OFFICE.

FOR EXCHANGE—MY EQUITY OF $500 IN LOT; valued $625; located West Adams Place, for what have you? MRS. A. WEBB, 4859 Long Beach ave.

FOR EXCHANGE—
Suburban Property.

FOR EXCHANGE—

SANTA MONICA ACREAGE.
WANT CALIFORNIA OR EASTERN.
80 acres on the balcony of the Pacific, unsurpassable view of city and ocean; practically level; all in high state of cultivation; 5-acre lots to 40; 2 miles of Santa Monica; 15 miles Los Angeles; 1500 feet on National boulevard. Price $750,000; mortgage $300,000.
(Mr. Holland, Sole Agent.)
JOHN P. HOLLAND COMPANY,
Edwy. 680. 342-43 Title Insurance Bldg. P2302.

FOR EXCHANGE—ARCADIA, NEAR MONROVIA car, 2½ acres family orchard, chicken houses, barn, 5-room residence, $2000. Want clear lots, value $800; mortgage $1,000. Will take Los Angeles about same.
FRANK W. CAIN,
419 Delta Bldg. Main 12.
P1144.

FOR EXCHANGE—20 ACRES, $200 PER ACRE. Include 5-room house, furniture, running plant, windmill, 2 tanks, 1000 fruit trees, 4 acres berries, located on State highway now building between Ontario and Corona. This property is adapted to chicken ranch or dairy. The price of this property has been cut $2000. We will trade it at once. Submit clear city or suburban property to value of $4000. We will carry balance to suit. This is an exceptional bargain and worth your consideration.
CHAS. MASON,
E. B. VAN HORNE & CO., 702 Union Oil Bldg.
A3149. Main 852.

FOR EXCHANGE— A2150.

WANT CITY OR BEACH INCOME.

Offer 80 acres at Riverbank on Santa Fe, 25 miles southeast Stockton. 30 acres in alfalfa, 30 in grain, balance pasture. Good house, barn, water, Stanislaus River. Income should pay large part, will consider, two granaries, fine orchard.
Price $15,000. Mortgage $3000.
A. B. CHURTON, 400 Van Nuys Bldg.

FOR EXCHANGE—
CLEAR ACREAGE.
210 acres close to San Luis Obispo, sandloam soil, plenty of water; 160 all fenced and part now in crop. Price $40,000, clear. Want semi-business, will assume small mortgage.
EDWARDS & WILDEY COMPANY,
Main 9207. 615 Bank Bldg. 4th & Hill. 10767.

FOR EXCHANGE—160 ACRES BAKERSFIELD, $16,000 clear.
Hermosa Beach house, $2500 clear.
Want good income 150 to 200 acres.
W. E. BROTHERTON, JR.,
W. I. HOLLINGSWORTH & CO.,
Sixth and Hill sts. Main 6760.
10777.

FOR EXCHANGE—WANT LOTS SUITABLE FOR home building sites on vacant business lots or acreage suitable for lot subdivision; my client, a builder, has $100,000 worth of first-class ground leases, 10 and 21 years, in San Joaquin Valley, all free and clear, and will trade all or part.
JOHN W. THOMSON,
620 S. & F. Fernando Bldg. Main 8210.
P2222.

FOR EXCHANGE—WELL-IMPROVED RANCHES, prices $65,000 and $90,000, with small mortgages on each. Want Los Angeles income hotel or apartment property. Will investigate 427 property of owner. Address TT, box 266, TIMES BRANCH OFFICE.

FOR EXCHANGE—$8000, 80 ACRES, SAN JOAquin Valley. Want bungalow.
$2400, 5 acres, Ontario, partly improved farm. Want six-room bungalow.
Have clear lots, land, eastern and California, for good equities. THORKELSON & FOSLI, 922 Van Nuys Bldg. 10115. Main 6961.

FOR EXCHANGE—80 ACRES OF THE FINEST land in the Lankershim district. Price $850 per acre. Close to boulevard. Will take $25000 to $30000 in Los Angeles property. Balance $50000 to $60000 cash. MR. GHOLTZ, with WILCOX & STRONG, 6401 Hollywood Blvd. Hollywood 228—57388.

FOR EXCHANGE—HIGHLY IMPROVED RANCH near Fresno; 80 acres; water only 75c per acre per year; Modern house, large barn, cement floors, windmill, tank, etc. Want income property. Will trade equity for equity. MATTHEWS & MATTHEWS, 310 Douglas Bldg.

FOR EXCHANGE—
Country Property.

FOR EXCHANGE—FOR GOOD HOUSE IN WEST-lake-Wilshire district, balance on long time. A 21-acre fruit ranch at Workman station on the Salt Lake road, 10 miles from the city. PHONE 60261.

FOR EXCHANGE—$7000, 20 ACRES IMPROVED Downey ave. Must deal quick. Submit clear of less value. MILLER, 527 Bimel. 12409.

FOR EXCHANGE—
Real Estate Miscellaneous.

FOR EXCHANGE—

$20,000.

Eastern brick residence, completely furnished, Wilshire district, price $30,000; mortgage $13,500; $20,000.

20-acre Valencia orange grove, Anaheim district; price $20,000; mortgage $8500.

I wish to exchange the above properties for good ranch lands. Improved or unimproved—San Joaquin Valley preferred.

SEE
Frank W. CAIN, Owner,
419 Delta Bldg.
P1144. Main 12.

FOR EXCHANGE—
Clear lot, at Van Nuys. Value $700. Want bungalow. Will assume.
Two furies and a tenty at Turlock, with water. Want city.
160 in Kern county, raising rice on adjoining land. Want city.
40 acres close to foothills in San Fernando Valley, house, barn, domestic well. Value $14,000. Mortgage $6000. Want house in city.
Lot on Wilshire blvd. Want house. Will assume.
F. C. PROUTY, Edwy. 2619. A2790.

FOR EXCHANGE—
We make trades of all kinds in ranch, residence and business property. Let us have yours.
ALABAMA LAND, LOAN & INVESTMENT CO.,
602 Exchange Bldg.
Phones Los Angeles.

FOR EXCHANGE—I HAVE OVER $500 PROPERties for exchange and probably can match yours; anyway, please let me try. I. H. SHOEMAKER, 523 Hollingsworth Bldg.

FOR EXCHANGE—REN WHITE WILL EXCHANGE your present property. 204 BRYSON BLDG., Second and Spring. Member L.A.R.B.

BUSINESS INVESTMENTS—

WANTED—GOOD, CAPABLE, ENERGETIC BUSIness man, both in and outside work; good salary; $1400 (fully secured) required. Address XX, box 475, TIMES BRANCH OFFICE.

BUSINESS CHANCES—
Of Many Kinds Unclassified.

PICTURE THEATER BARGAINS THIS WEEK.
$50-daily house, one of the best in the city, fully equipped, long lease; the biggest money-maker in this city to draw from. Make offer.
$20-cheap house, a daily fully equipped; good business every day; only $1000 cash; 4 years' lease.
$10-open daily and week, owner don't want it; this will pay you $100 per month. Will rent for $20 or more stock. Cash or good trade or diamonds.
$750—fixtures and $4500; a real money-maker; rent $100 per month; a snap.
See RYAN & ELY Investment Bldg. 8th and Edwy.

FOR SALE—CASH GROCERY AND MEAT MARket, 4 wagons daily business $90. A fine clean business in an apartment-house district. No objection to good assistant to help out. Will invoice. Price about $3000. Address D, box 266, TIMES BRANCH OFFICE.

$250—PICTURE THEATER, COMPLETE, EVERYthing ready for business; must be sold at once to make $67 per week; properly attended to. See RYAN, 617 Investment Bldg., 8th and Edwy.

FOR SALE—SMALL GROCERY STORE, VALE ST., Sawtelle district; good business. Price, $1000. Must sell at once; invoice about $700; part of capital. For particulars write PRICE & AUBERT, Box 625, Sawtelle.

SANITARIUM FOR SALE—SANITARIUM AND electric water cure treatment rooms for sale at a bargain. Rooms are available for lease on sale. Lease can be secured for $1500. Address I, box 266, TIMES OFFICE.

$400 WILL HANDLE DOWNTOWN CONFECTIONery, balance easy terms. Big business and money-maker. See HARRIS, 417 Investment Bldg., 8th and Edwy.

FOR SALE—FULLY EQUIPPED MACHINE SHOP and garage, reasonable rent; 5-year lease. Must be sold on account of ill-health. Inquire 143 SECOND ST., Burbank, or Phone Glendale 310-M.

FOR SALE—CLOTHING STORE, $15,000; STOCK IN first-class condition and fixtures; doing good business; 5-year lease; best location; cash or part real estate; will consider Los Angeles property. Address D, box 266, TIMES BRANCH OFFICE.

WANTED—PARTY, MAN OR WOMAN WITH $3000 to $5 working capital in manufacturing business; big profits, big future, unlimited field for expansion; will bear strictest investigation. Address D, box 266, TIMES BRANCH OFFICE.

FOR SALE—CAFETERIA, ONE OF BEST IN CITY; valuable lease; would consider partner. Address D, box 266, TIMES BRANCH OFFICE.

CIGAR STORE AT 326 S. BROADWAY FOR SALE at a sacrifice, changed rent on Broadway store is actually making good money; cash or terms.
TO LET—FURNISHED OR WILL SELL REAL-ty; thirty rooms; rented much cheaper. Call 313 W. THIRD or phone L. M. WEST, Owner, Broadway 371.

$1000 WILL HANDLE ONE OF THE BEST GAmes in the city; clean money; good reason for selling. See HARRIS, 417 Investment Bldg., 8th and Edwy.

FOR SALE—OR EXCHANGE—FOR MINNESOTA or Dakota property, store building and grocery stock in Long Beach. Fine location, near school. See 2078, TIMES OFFICE, Long Beach.

FOR SALE — RESTAURANT, FULLY EQUIPPED, 10c meal, seating 50 people well. Cheap rent for lady. Bargain if sold at once. VERMONT 30.

FOR SALE — GENERAL MERCHANDISE STORE, doing a business of from $

Classified Liners.

MONEY TO LOAN—
Real Estate and Improvements.

MONEY TO LOAN—
COUNTRY AND CITY.

We would like to receive applications at early date want to negotiate for good loans on San Fernando Valley, Antelope Valley, Southern California or city property.

Loan Department.
STRONG, DICKINSON & McGRATH,
1015 Marsh-Strong Bldg.
Phones: M. 1272.

TO LOAN—
THE GERMANIA.
Lowest rate Residence for Fifteen Years.
Not one dissatisfied customer.
660-670 MERCHANTS TRUST BUILDING.
Cor. Fourth and Spring, 2nd floor.
Private Phone. Home F1155.

MONEY TO LOAN—REPRESENT PRIVATE PARTIES.
IRVING L. MAYER,
F1165—Broadway 2564. 223 Story Bldg.

$6 LOAN—$60,000 ON SAN FERNANDO VALLEY LAND IN SUMS TO SUIT. SPINKS BROS., ROOM 28, 453 S. HILL. 61862.

TO LOAN—$6000 AT 6, ON CITY REALTY, $200 for short loan. DAN R. LINGLE, JR., 927 Story Bldg. F6722.

HAVE $30,000 TO LOAN ON GOOD NEAR-BY acreage. This money is ready and waiting. Ask HALEY, ARNE or Main 2105.

TO LOAN—WANT APPLICATIONS FROM OWNERS; city or country trade on hand. $1000 up, quick service and reasonable. HARRIS, 420 Broadway Bldg.

$2000 TO LOAN AT 7, CITY PROPERTY, MUST be good. R. S. STEARNS, 527 Van Nuys Bldg. A3078.

$20,000 TO $50,000, 7 PER CENT. TO LOAN on first-class property. Address D, box 663, TIMES BRANCH OFFICE.

TO LOAN—$500 TO $15,000, CITY OR COUNTRY, lowest rates, quick action. 44827. MOTER & GILBERT, 308 H. W. Hellman Bldg.

TO LOAN—$300 TO $40,000, CITY AND RANCH, lowest rates, prompt attention. CHAPPELL-CHAPPELL, 617 Lissner Bldg.

PLENTY OF MONEY. 5%. GIL. T AND M.
J. W. WRIGHTMAN,
320 Union Oil Bldg. 10436. Main 804.

TO LOAN—$100,000 IN AMOUNTS TO SUIT, 7 TO 8 per cent., city or country. SPINKS BROS., room 28, 453 S. HILL. 61862.

$250,000 IN ANY AMOUNTS FOR CITY OR COUNTY loans. HUNT & ARNOLD, 1111 Story Bldg. Main 6068.

S. W. POINDEXTER, 408 WILCOX BLDG., LOANS on real estate only. Building loans a specialty. If you want to lend or borrow, please call.

PRIVATE MONEY, LOWEST RATES, ON IMPROVED city or country property. VAN NUYS BLDG., Bdwy. 6442. BRUNTON, 80128.

TO LOAN—BUILDING LOANS IN SUMS TO SUIT. Current rate. A. B. MARCHER, F2125, Main 8464.

$2500, $3500, $4000 AND $20,000 TO LOAN AT 7 per cent. HARRY JACKINS, 612 Union Oil. 10045.

PRIVATE MONEY TO LOAN—
From $5000 to $100,000 to loan on city realty. Prompt action. ALVAH MILLER, 1116 Story Bldg.

PRIVATE MONEY, 7 PER CENT. APPLICATIONS from principals wanted. R. K. BUNTEMEYER, 614 Van Nuys Bldg.

PRIVATE MONEY, LOWEST RATES, CITY OR country. BARNES & CRANDALL, 606 H. W. Hellman Bldg. A3776—Main 8274.

PLENTY OF PRIVATE MONEY—7, 6 PER CENT. F. H. EVANS, 902 Van Nuys Bldg. A4099, Main 4099.

FIRST AND SECOND MORTGAGE LOANS. MONEY waiting. ERNEST R. FAIR CO., 421 Consol Bldg. 6056.

SEE US FOR BUILDING LOANS. ALLEN-KNIGHT CO., 1218 Story Bldg. F1807, 10807.

DO YOU WANT $5000 OR $10,000 OR $50,000, HURRY. FILLEY, 915 Union Oil.

MONEY LOANED—CONTRACTS AND MORTGAGES bought. ALBERT McCALL, 314 Bullard Blk.

MONEY TO LOAN—
Salaries and Chattels.

SALARY LOANS—
WE HELP COMPETITION.
Borrow $ 20 — you pay back $1.00 a week.
Borrow $ 50 — you pay back $2.50 a week.
Borrow $100 — you pay back $5.00 a week.
Borrow $200 — you pay back $10.00 a week.
Money the same day. Everything absolutely confidential.

GIBSON & CO.,
Room 613 Broadway Central Bldg.
424 S. Broadway.

LIFE INSURANCE LOANS BY PRIVATE PARTY.
Money loaned responsible salaried people who can furnish life insurance as collateral at 6 per cent upon their own names. No indorser required. No stated mortgage and no annoying visits from agents. Small amounts paid in full at any time. Confidential, reliable treatment. LOAN DEPARTMENT, 308 International Bank Bldg.

IF YOU WANT A RELIABLE PLACE TO BORROW money or want to loan, see us. Don't worry or submit to payments. Let us tell you more about it at our office.

CENTRAL LOAN COMPANY,
309 Security Bldg., 310 S. Spring st.
Phone: P6815, Main 8918.

THE OLDEST AND MOST RELIABLE FIRM in the city; we collect your notes and keep you out of court; courteous treatment; easy terms and confidential transactions.

PIONEER LOAN COMPANY,
F8326. 628 Mason Bldg. Bdwy. 6171
S.E. cor. Fourth and Broadway. Entrance 4th st.

PRIVATE MONEY THE SAME DAY.
On diamonds.
On any good security.
Loans reasonable. Call at your home, 14878. LOAN DEPT. 324 Union Oil Bldg.

PRIVATE MONEY LOANED ON FURNITURE, PIANOS, automobiles and stock. Any amount. Same reasonable. Payments easy. MR. SMITH, 324 Story Bldg. F3700. Main 1451. Hours 10 to 12:30.

DIAMOND LOANS, 1 TO 2 PER CENT. MONEY, 309-307 Pacific Bldg., Third and Spring. Established 1895. Private rooms. Diamonds and buy bank vault. WE BUY DIAMONDS.

MONEY LOANED ON DIAMONDS AND COLLATERAL. (No chattels.) 2 per cent. month and no commission. PROVIDENT PLEDGE CORPORATION, 319 Lissner Bldg.

LOAN ON DIAMONDS, CONFIDENTIAL. BANK REFERences. FRITCH-LAUGHLIN, 710 Grant Bldg., Fourth and Broadway.

SALARIED MEN AND WOMEN ACCOMMODATED on warrant or note; confidential. SOUTHERN CREDIT CO. 421 S. Spring Bldg.

MONEY WANTED—
Real Estate and Collaterals.

WANTED—$4000, 7 PER CENT., ON $8500, 10-room, new W. Adams district dwelling.
WANTED—$1000, 7 per cent., on $1,600 value 16-room new flat building and cottage and garage, near Pico-Crenshaw district.
WANTED—$1000, on fine 100-foot frontage, corner cor., Sixth near Westlake.
$20,000—7 per cent., on $60,000, S. Flower block.
$50,000—7 per cent., on 100-room elegant W. Fourth corner, rented, sold $125,000. F. A. PATTEN, 319 Story Bldg. Bdwy. 1117. F1862.
WANTED—$850 LOAN. WILL GIVE AS SECURITY my almost new automobile, which cost $2200; in perfect shape. Will return $675 in 20 days, and give party making loan one car of equal value. Call WILSHIRE 1428 for appointment at 171 S. Coronado st.

WANTED—$2000, 2 YEARS, 7 PER CENT. BRAND new 7-room bungalow, lot 47x152, Vermont Square, southwest. Price $18,000. Phone owner, 1215 O. T. JOHNSON BLDG. Phones: F7705, Main 4508.

WANTED—$500, 10, 4-ROOM AND $600, 10, 5-room bungalows, Ocean Park. $1000, 10, Wilmington business corner, valued $5000.
WEIGHTMAN,
320 Union Oil Bldg. 10436. Main 804.

WANTED—$15000, $8000, $40000 AND OTHER GOOD first mortgage loan applications. Conservative lenders pay specialty. HARRIS, 420 Bradbury Bldg. Main 8274. A3776.

WANTED—$2000, 3 YEARS AT 8 PER CENT., North Wilshire section, high ground, modern 6-room cement bungalow, lot 50x150, garage. 215-219 O. T. JOHNSON BLDG. Phones: F7705, Main 4508.

WANTED — MONEY—$ $6000 MORTGAGE FOR sale, interest 8 per cent.; good moral risk. Phone C. C. PITZER, A1843, or Main 1759. No agents.

WANTED—$20,000 AT 7 PER CENT., ON FIRST class Northern California property; best references; lender need apply. Address D, box 537, TIMES BRANCH OFFICE.

WANTED—$2500, 3 YEARS AT 7 PER CENT., 5-room bungalow, near Crenshaw-Washington. Price 7-room bungalow and garage, $4250. 215-219 O. T. JOHNSON BLDG. Phone F8705, Main 4508.

WANTED—$7000, CLOSE-IN INCOME PROPERTY, monthly returns worth today $70.000; land valued $16,000. Must have action. Phone 62521, MAIN 4358.

WANTED — $8000 ON 35-ROOM APARTMENT, close-in, new, brings in $1000 monthly; responsible owner; actual value $17,000. Phone 62561, MAIN 4358.

WANTED—$8500, 3 YEARS AT 8 PER CENT. 9-room modern home, lot 50x150. Price location: 9-room modern home, lot 50x150. 215 O. T. JOHNSON BLDG. Phones: F8705, Main 4508.

WANTED—$2000, 8 PER CENT., FIRST MORTGage, on good six-room bungalow; southwest; value $4000. Owner will pay. FRANKLIN, 228 Bradbury Bldg. 61868. Main 1047.

WANTED—TO BORROW $9000 ON NEW 5-ROOM bungalow. Value $9000. BUCKLE, 404 Grant Bldg.

WANTED—$9000, 5 YEARS AT 7 PER CENT., Hobart blvd. near W. 23rd. Elegant 7-room mansion. Lot 78x168. Fine loan. 215 O. T. JOHNSON BLDG. Phone: F8705, Main 4508.

WANTED—$20000, HEART OF WILSHIRE, RESIdence, 8 or 9 rooms, 2 baths, in excellent location. Address D, box 580, TIMES BRANCH OFFICE.

WANTED—$2500 GIVES YOU ONE-HALF INTEREST in building contract, worth $5,000. Profits within nine months, a cent saver. Address D, box 580, TIMES BRANCH OFFICE.

WANTED—$500 TO $10,000 ON GOOD COLLATERAL at securities, consisting stocks in real estate, automobiles or city lots. Address W, box 20, TIMES BRANCH OFFICE.

WANTED—$1800 ON BEAUTIFUL 135-FOOT CORner lot, 2 blocks from Culver City. Value $6000. Address D, box 580, TIMES BRANCH OFFICE.

WANTED—$7200, FIRST MORTGAGE ON TWO fine, 4 blocks from Main st., Alhambra, street, sidewalks and curbs, improved with nice 5-room, new bungalows, each value $4000. BUCHANAN, 702 Hollingsworth Bldg.

WANTED—$7000, 3 YEARS, WILL GIVE $8500 for new 7-room bungalow, lot 47x152, Vermont Square, southwest. Price $18,000. 215 O. T. JOHNSON BLDG. Phones: F7705, Main 4508.

WANTED—$500, 12 PER CENT. PER ANNUM, secured by mortgage on 5 new Hollywood lots. Value $1250, restrictions $2000. All street work in. FRANKLIN, 228 Bradbury Bldg.

WANTED—$1000, 8 YEARS AT 8 PER CENT., on choice country property, private party preferred. Phone VERMONT 1067 or 62562.

WANTED—FOR SALE—FIRST TRUST DEED OF $500 on lot, south part of city, discount $100. 412 WESLEY ROBERTS BLDG.

WANTED—$3000 ON STORE BUILDING NEAR Grand ave. and 24th. Value $6000. An excellent loan. R. S. STEARNS, 527 Van Nuys Bldg.

WANTED—$1500 AND $2500, ON WILSHIRE VAcant, conservative loans. Will pay 8 per cent. and commission. ROGERS, 10917. Main 2268.

WANTED—$100 FOR 6 MONTHS. FOR particulars, call up WILSHIRE 5144.

WANTED — $800, 2 YEARS, AT 8 PER CENT. nice cottage, large lot, 5 rooms, bath, good loan. INCHAM, 407 Hibernian Bldg.

MONEY WANTED—
Real Estate and Collaterals.

WANTED — LOAN, $400, ON GILT-EDGE REAL estate; second mortgage; good rate of interest. Address W, box 132, TIMES OFFICE.

WANTED—$1700 AT 8; LARGE MODERN BUNgalow, large sightly lot. Commission $35. 515 UNION OIL.

WANTED—$650, SIX MONTHS, SECOND MORTgage, gilt edge city, pay 2 per cent. per month. INGRAM, 407 Hibernian Bldg.

FOR SALE—
Miscellaneous.

FOR SALE—BEDROCK PRICES PREVAIL ON ALL household goods, genuine bargain in new designs goods at astonishingly low prices; goods delivered, free storage for buyer.
20c White enameled curtain poles, ... 9c
25c Two-line heavy 12c
$1.00 Comfort, white, cover 75c
$1.50 Folding hammock chair $1.10
$3.00 Kitchen table $1.50
$3.50 Automatic coffee percolator $2.00
$5.00 Arm rocker $2.00
$4.00 Iron frame cot spring $2.50
$4.00 English breakfast table $2.50
$5.00 Sanitary couch $3.75
$5.00 Child's iron crib $4.00
$5.00 Fireless Cooker $4.00
$9.00 Couch, imitation leather $6.75
$17.50 China closet $12.50
$22.50 Dining table, solid fir, ... $16.00
OVERELL'S, 700-708 S. Main.

FOR SALE—LOT IN SHINGLED GABLE ROOFS, size 9x10 and 9x12 ft., just the thing for chicken houses, $6 and $8 each. Second-hand windows, $1 per M. Nail rolling and box openers, 50c each. AZIE window and metal polish, 50 pkgs. in case for 75c. WHITING WRECKING CO., 780 San Pedro st.

FOR SALE—LOT IN SHINGLED GABLE ROOFS, size 9x10 and 9x12 ft., just the thing for chicken houses, $6 and $8 each. Second-hand sash, $1 per M. Nail rolling and box openers, 50c each. AZIE window and metal polish, 50 pkgs. in case for 75c. WHITING WRECKING CO., 780 San Pedro st.

FOR SALE—1 H. P. A. C. MOTOR, THREE phases, Fairbanks Morse, $25. 16-inch Westinghouse exhaust fan, Backman blades, A. C., $14. 12-inch same as above, $11. 10-inch wall fan, A. C., $15. 52-inch blade ceiling fan, 64 inches in diameter, A. C., $18. WHITING WRECKING CO., 780 San Pedro st.

FOR SALE—$1.00; BURNETT'S ORIGINAL "NUSINK" makes your old kitchen sink(wood construction or wood) new and sanitary; not affected by boiling water; hard as steel; porcelain finish; simply it yourself. Call or phone. Send for circular. THE "NU-SINK" CO., 730 I. W. Hellman Bldg. A4878.

FOR SALE—SECOND-HAND LATH, NOTHING LESS than 4 ft. long, $1.50 per M. Special for this week only 1x4 crop stock of 2x4 and 2x6 in 10, 12 and 14 ft. lengths, price $10 per M. All new stock. WHITING WRECKING CO., 780 San Pedro st.

FOR SALE — WHITE MOUNTAIN ICE CREAM freezer, 4 qts., $5; 6 qts., $6. Low down toilet combination $11. 4½ and 5-foot porcelain bath tubs, porcelain lined, $15. WHITING MEAD CO., 415 E. 9th.

FOR SALE—LUMBER. LUMBER. LUMBER—2x4 8 ft. O. P., $10 per M.; 1x8 beaded ceiling surfaced 2 sides, $27 per M.; 1x2 surfaced siding, $27 per M. Redwood shingles, $1.75 per M. 1000 WHITING MEAD CO., 415 E. 9th.

FOR SALE — UNREDEEMED PLEDGES OF DIAmond watches, jewelry, table silver, oriental rugs, Victrolas and Victor records. HARRIS, WELL & CO., 300 Citizens Bank Bldg. Fifth and Spring.

FOR SALE — WHITE MOUNTAIN ICE CREAM freezer, 4 qts., $5; 6 qts., $6. Low down toilet combination $11. 4½ and 5 ft. Tuxedo bath tubs, porcelain lined, $15. WHITING-MEAD CO., 415 E. Ninth.

FOR SALE—
CLASSIFIED REAL ESTATE ADVERTISEMENTS in the Sunday Times must be received before 11 a.m. Saturday. Those received later will be inserted until 11 p.m. Saturday.

FOR SALE—NEW GALVANIZED TANKS, 1000, $19.50; 2000, $27.50; used redwood tanks, 1000, $13; 2000, $18; 3000, $23; 5000, 12,000, 25,000, 50,000. Material manufacturers. Phone or call in this line. DEMOTT, 120 North Main. 18191.

FOR SALE—RESTAURANT OUTFITS COMPLETE, or any part; 2nd hand store fixtures, etc., at 527 part; 2nd hand store fixtures, etc., at 527 S. Main st. Phone Broadway 6744. Call and investigate before you buy. Installs chairs, tables, etc. Ask for Mr. A. C. SKEELS, 1010 S. Main.

FOR SALE—BAKERY AND CONFECTIONERY USED machinery, including ovens, cutter bottles, etc., at half price. We outfit complete. Cash or terms. STANDARD EQUIPMENT CO., 1006 S. Main. 62522.

FOR SALE — LUMBER. LUMBER. LUMBER—2x4 8 ft. O. P., $10 per M.; 1x8 beaded ceiling surfaced 2 sides, $27 per M.; 1x2 surfaced siding, $27 per M. Redwood shingles, $1.75 per M. 1000 WHITING-MEAD CO., 415 E. Ninth.

FOR SALE—SLIGHTLY USED GAS RANGES, $6; three 3-burner, double, enamel-lined refrigerators $8 each; 2-burner hot plate, $2; 2-burner hot plate, with oven enameled, fine for watering trouble, $3. WHITING WRECKING CO., 780 San Pedro st.

FOR SALE—1½ H. P. GRAY MOTOR, 29, WORTH $45; 1½ H. P. Fourth of July, $30; 2 H. P. Reliance, $15, $25 gas ranges, $16, $20 gas ranges, $22. Buy now and save money on your new gas stove. WHITING-MEAD CO., 415 E. 9th.

FOR SALE—PAINT—PAINT—PAINT. $2 AND $2.50 per gal. $1.15 per gal. $1.75 per gal. Wood stain, $1. $2. four year stain, $1.25 gal. shingle stain, 50c. gal. WHITING-MEAD CO., 415 E. 9th.

FOR SALE—1 1-4 H.P. GRAY MOTOR, $20, WORTH $40; 1½ H.P., WORTH $50, NOW $30; 2 H.P., WORTH $60, NOW $35; $25 gas range, $16; $31 gas ranges, $22. Buy now and save money on your new gas stove. WHITING-MEAD CO., 415 E. 9th.

FOR SALE—OR EXCHANGE—LARGEST ASSORTMENT invalid wheel chairs, physicians' hospital and nurses' supplies. PROFESSIONAL SUPPLY CO., 415 W. Fifth.

FOR SALE—"SCOTT'S ASPHALTUM ROOF PAINTS" for shingle and composition roofs. 50c gallon, 5-gallon cans $2. SCOTT, The Roofer, 1702 S. Main. Home 20898.

FOR SALE—ONLY 3000 FT. 1¼ GALVANIZED pipe left, since it brand new, per wholesale 14c; price $9.10. Same only used, $7.75. DEMOTT. 120 N. Main. 18191.

FOR SALE—MOUNTAIN CABIN 12x18, LARGE LOT, by running stream, beautiful canyon. $200 cash for quick sale. C. W. MYERS, care Hooper's Camp, Sierra Madre.

FOR SALE — TENTS THAT ARE TENTS. WE make them all weights; have some slightly used, when I. DOWNIE, 806 E. Seventh st. Phone Broadway 7195.

FOR SALE—SHOW CASES, SODA FOUNTAINS, largest stock in the West. WEBER SHOWCASE AND FIXTURE CO., 316-320 S. Los Angeles st.

FOR SALE—FIREPROOF AND BURGLAR-PROOF safes; large stock; safes exchanged. SHEALY SAFE CO., 212 S. 4th st.

FOR SALE—BUSCH BINOCULAR, 16 POWER, COST $70. Will sell for $50. Address T, box 67, TIMES OFFICE.

FOR SALE—SCHOLARSHIP IN THE CALIFORNIA Military Academy, Pasadena. 61054. Address UV, box 245, TIMES BRANCH OFFICE.

FOR SALE—OFFICE SAFE, IN PERFECT CONDItion. 404 S. LOS ANGELES ST.

FOR SALE—A 22 HIGH POWER SAVAGE RIFLE, 5-shots, 1915 model, used but once. Apply VALLE, 709 S. Main, at office.

FOR SALE—
For quick action, drop answers to Times "Liners" in Times' letter boxes in downtown office buildings. The locations of the boxes are printed in the first column of The Times "Liner" section.

BILLIARD TABLES—
And Supplies.

FOR SALE — NEW AND SECOND-HAND CAROM and pocket billiard tables, bowling alleys and accessories; 1st floors in all cities. Easy terms. We trust the people. THE BRUNSWICK-BALKE-COLLENDER CO., 843 S. Los Angeles st.

FOR SALE—
Furniture.

FOR SALE—AUCTION TODAY, WEDNESDAY, SEPtember 1, 10 a.m., at 2949 S. Normandie ave., 2915 ft. car. Elegant furniture, including 6-room bungalow in Sickler and quarter-sawed oak furniture, handsome rugs and elegant mahogany upright piano, complete furnishings of this home, in excellent condition, need the space. BROOK, Auctioneer.

FOR SALE—AUCTION THURSDAY, SEPTEMBER 2, 9:30 a.m. sharp, 1410 Cochran st. W. 14th cars or Vermont, one block north. Good clean furniture of 5 rooms, Oriwet leather Davenport; 7 pieces CALKINS & FANNING, Auctioneers, 819 Hays Bldg. Main 3017, A5009.

FOR SALE—
AUCTION PRICES
and lower prices in our bargain basement. Goods slightly worn or taken back from customers leaving city. Large assortment.
Bargain Store of DESIRED.
LYON-McKINNEY-SMITH CO., 727 S. Hill st.

FOR SALE—AUCTION SALE ADVERTISED FOR today at 2000 S. Normandie has been declared off temporarily, account of sudden illness of one of the family. BROOME, Auctioneer.

FOR SALE — $20 GAS RANGE, $6; CRIB, MATtress, wicker, baby buggy, 3 rockers, 9 rooms; selling by 10 a.m. 2034 W. SIXTH ST. Good linen for $1.00.

FOR SALE—AUCTION TODAY, 10 A.M., COMplete 7-room flat, 1200½ S. Main. Nice lot furniture and furnishings, linen, sewing machine, kitchen.

FOR SALE — BREAKING UP, CONTENTS OF MY beautiful home furnishings, new, and my elegant piano, selling by piece. 1460 CONSTANCE PLACE, off Adams.

FOR SALE—AUCTION, THURSDAY, SEPTEMBER 2, 10 a.m., at 809 W. Pico. Good furnishings of 5-room flat. BROOME, Auctioneer.

FOR SALE—FURNITURE CHEAP. HOUSE, RENT $6, big yard. 1401 EAST 60TH.

FOR SALE—
Furniture.

FOR SALE—AUCTION, FRIDAY SEP. 9:30 O'CLOCK. 163 West 87th street, Monets ave. car. Furniture, rugs and furnishings of five rooms. ENGLAND, Auctioneer.

OFFICE EQUIPMENT—
For Sale, Exchange, Wanted.

FOR SALE — OFFICE DESKS, CHAIRS, TABLES, all standard, guaranteed lines, at rock-bottom prices. The Los Angeles-Arrest desk house. WERER'S, 316-320 S. Los Angeles.

FOR SALE—THE DESK EXCHANGE.
The cheapest place in the city to get used desks, chairs, tables, filing cabinets; a large stock to select from. THE DESK EXCHANGE, 302 E. Los Angeles st. ADAMS.

FOR SALE—PLAIN ROLLER TOP DESK, ONE REvolving chair, $7.50 the two. F2049. Address W, box 141, TIMES OFFICE.

WANTED—OFFICE FURNITURE. EVERY DESCRIPtion. We pay highest prices. Phone Broadway 7788. SPELLMAN DESK CO., 720 S. Spring.

FOR SALE—SAFE-CABINETS THAT PROTECT valuable papers. 412 W. 6TH. Bdy. 1979.

THINGS ON WHEELS—
All Sorts.

Automobiles.

1912 CADILLAC—$575.
This is a five-passenger touring car with electric starter and lights and is in splendid mechanical condition. Upholstery, paint and top are in good condition, new tire on the rear.
Terms can be arranged.
DON LEE,
TWELFTH AND MAIN.
Main 8703.

6080—BUFMOBILE "32"—$500.
This roadster is fully equipped, perfect mechanical shape. You can't find a better buy in town.
Come in today if you want this bargain.
HAWLEY, KING & CO.,
1065 South Olive street.

1915 ROADSTER, WITH ELECTRIC STARTER, electric lights, thoroughly overhauled and repainted.
This is a dandy family car and the wife can drive with ease.
Will sell on terms to responsible parties.
USED CAR DEPARTMENT.
HAWLEY, KING & CO.,
1065 S. Olive st.

NOTICE—
WANTED — AUTOMOBILES — WANTED
We want about 50 cars sold out and are in need of 50 touring cars and roadsters. To get the top price on a used car see us.
AUTOMOBILE CLEARING HOUSE ASSOCIATION,
Los Angeles' Largest Used Car Dealers,
1039-41 South Broadway.

FOR SALE — NEW KISSELKAR, 5-PASSENGER, used only 6 weeks; perfect condition. Cost $2150; will be bought at 50 per cent. discount. MOON AGENCY, Pico at Olive.

6085, SNAP, MODEL 37B BUICK, 1914, LIKE new in every respect.
SNYDER MOTOR SALES CO.
1006-8 S. Olive st. Bdwy. 2003.

OLD-FASHIONED SQUARE DEALING APPLIED TO new business. Let's get acquainted.

950 SOUTH OLIVE STREET.

THIS CAR MUST BE SOLD THIS WEEK. 1913 Chalmers, electric lights and starter, silverstown cord tires, a bargain; terms. 1701 S. GRAND AVENUE.

CAN YOU BEAT IT?!?!?
1915 five-passenger Pathfinder in first class shape for $1000. Has lots of extra equipment, speedometer, demountables, etc. We will sell this to responsible parties on reasonable terms.
USED CAR DEPARTMENT.
HAWLEY, KING & CO.,
1065 South Olive street.

FOR SALE — LEXINGTON 5-PASSENGER, THOROUGHLY overhauled and repainted; will take lots of extra equipment; this is the best buy in the city. LEXINGTON AND MOON AGENCY, 310 W. Pico. Main 8703.

$295—ONE OF THE FAMOUS 1912 HUDSON "33," 7-passenger; latter hurry to get this one.
SNYDER MOTOR SALES CO.
1006-8 S. Olive st. Bdwy. 2003.

FOR SALE—AMERICAN SIX ROADSTER, THOroughly overhauled and remodeled; tires in perfect condition, including two extras, any one wanting a powerful classy roadster will find this a bargain. ADAMS AVENUE GARAGE, 3210 W. Pico st.

HAVE TWO OF YOUR OLD TIRES MADE INTO one good one for $2000 miles, $2 to $4. Buy Universal double-tread tires, $3 size, $9; one-third the price. Universal Tire Co., 1199, 128 East Jefferson.

DON'T FORGET WE GIVE SERVICE AND A REAL guarantee on used cars.

950 SOUTH OLIVE STREET.

WANTED — LATE AUTOMOBILE OF STANDARD make, in exchange for $1200 interest in 41 realestate lots; complete description. Address V, box 87, TIMES OFFICE.

FOR SALE—1913 FORD, $250; 1911 HUDSON roadster, $200; small roadster, $60; 4-cylinder engine, $30; everything must be sold. 634 S. OLIVE.

$650 CASH, 1914 STUDEBAKER "6," 7-PASSENger, fine shape, new tires.
SNYDER MOTOR SALES CO.,
1006-8 S. Olive st. Bdwy. 2003.

WANTED—THE BEST LIGHT 5-PASSENGER, NOT later than 1915 that $900 will buy. Have notes payable monthly at $50 accounting to $400, will add $100 cash. Describe answer. Address D, box 579, TIMES BRANCH OFFICE.

COUPLE OF 7-PASS. STUDEBAKER LIGHT SIXES, in perfect shape; terms.

930 SOUTH OLIVE STREET.

FOR SALE—$550; 7-PASSENGER LATE MODEL Studebaker, fine for rental service; electric lights and starter. Terms. 2000 S. Main st. Phone 21807.

FOR SALE—OR EXCHANGE—MY FIAT ROADSTER in good shape, lots of extras. What have you to $1500? Inquire at 434 W. SIXTH ST.

ONE OF THOSE 5-PASS. ROADSTERS; A 1915 Studebaker, like new. A bargain and terms.

930 SOUTH OLIVE STREET.

1915 METZ, WIRE WHEELS, ROADSTER, PRACtically brand new; price $450.
SNYDER MOTOR SALES CO.
1006-8 S. Olive st. Bdwy. 2003.

STUDEBAKER 20, ROADSTER, $185; A SALESman's car, in good mechanical condition. LEE CHAMBERLAIN CO., 217 Pacific Electric Bldg.

1914 SIMPLEX, FULLY EQUIPPED, WITH ONE extra wheel and tread rack; original price $6000; will sell cheap. Call afternoons, MAIN 1018, A2418.

A BIG LINE OF LIGHT ROADSTERS. BORES real values. Terms.

930 SOUTH OLIVE STREET.

1915 ROOMY 5-PASSENGER GRAY & DAVIS, STARTER, LIGHTS, RUN 5000 MILES, PERfect CONDITION, COST $2000, NOW ONLY $800, TERMS.

FOR SALE—MERCER, 1915, 5-PASSENGER, EXcellent condition, cost covers, 2 extra tires, clean. Owner, PALMER, Wilshire 1256.

NO JUNK, REAL VALUES IN LATE MODEL CARS on easy terms.

930 SOUTH OLIVE STREET.

I HAVE $2000 EQUITY IN THREE LARGE BUSIness lots Date City. Important Railroad, no payments at present. I need a car, will trade. Address W, box 218, TIMES OFFICE.

FIRST-CLASS AUTOMOBILE REPAIRING AND painting; 25c per hour; we now use our free of charge work guaranteed. Call Main 5207. 421 E. 18TH ST.

$975—BUICK, MODEL 37, SNAP.
Late model touring car, in good mechanical condition; fully equipped. Must be sold Monday.
SNYDER MOTOR SALES CO.
1006-8 S. Olive st. Bdwy. 2003.

FOR SALE—5-PASSENGER, STUDEBAKER 20, IN best of condition; make offer. 1278 IONIA. Temple car to Edgeware.

BUSINESS IS ALWAYS GOOD WITH THE RED head. We take care of our customers.

930 SOUTH OLIVE STREET.

HAVE FOUR-CYLINDER 30-H.P. AUTO ENGINE to exchange for motorcycle. Value $60; might give some cash. Address R, box 806, TIMES OFFICE.

A REAL BONA FIDE WRITTEN 90-DAY GUARantee on used cars.

930 SOUTH OLIVE STREET.

FOR SALE—BARGAIN, 1917 5-PASSENGER 1914 model; new tires, perfect mechanical condition, driven 12,000 miles. HOME 81127.

WANTED—LATE MODEL, 2, 3 OR 4-TON TRUCK in exchange for modern 8-room bungalow, clear. Address Z2, box 466, TIMES BRANCH OFFICE.

FOR SALE—1914, 5-PASSENGER WITH ELECTRIC lights and full equipment, $400, worth $700. 3041 MOTOR AVE. HOME 81281, F62354.

WILL LOAN UP TO $150 FOR USE OF ROADster or Ford touring car for one month. Address VT, box 466, TIMES BRANCH OFFICE.

PIERCE-ARROW, 7-PASSENGER, AT A BARGAIN. Owner going east. Call and see this car today. 1156 S. OLIVE ST. F7343.

FOR SALE—1914 FORD TOURING CAR, BOSCH magneto and other good extras, $250. 2807 CENTRAL AVE.

WANTED—SOME ONE TO HANDLE FORD CONtract, will pay interest and liberal bonus. PHONE 71587.

THE BEST SPOT

930 SOUTH OLIVE STREET.

1914 FORD, 5-PASSENGER, ELECTRIC LIGHTS; fine condition. Bargain for cash or will sell on easy terms. PHONE 26497. 220 Broach st.

WANTED—1913 FORD BODY AND TOP, ALSO motor, must be in good condition and run; account ROBINSON, Main 8562.

FOR SALE—AT A SACRIFICE, $1500 CREDIT ON Loomobile. Address box 269, TIMES OFFICE, Pasadena.

FORD WANTED—THE BEST FORD $250 WILL buy. Call at 1714 S. SEVENTH ST.

WANTED—FORD TOURING BODY, 1914 ONLY, will pay cash. PHONE 71587.

FORD EXCHANGE—1000 S. OLIVE ST.
We pay cash for used cars. MAIN 2781. F6076.

$1400 BRAND NEW HUDSON 54, AT SACRIFICE. MRS. JOHNSON, West 8466.

AUTO OVERHAULING, EXPERT WORK, 40c HOUR. West 6981. 2761 W. PICO

FOR SALE — FORD 1913 TOURING CAR, FINE condition, $265 cash. 802 E. 20TH ST.

PACKARD ROADSTER FOR SALE OR TRADE FOR diamonds. 6158 W. PICO.

THINGS ON WHEELS—
All Sorts.

Automobiles.

FOR SALE—

STUTZ—Touring car, six-passenger, in first-class shape. This car will take you anywhere and bring you back. Selling at a bargain—$1100.

STUTZ—Roadster. This is another bargain, and in perfect shape. Selling at $850.

CHALMERS—Touring car, 5-passenger, in perfect shape, 1914, self starter, electric lights, etc. Selling $700.

PREMIER—Touring car, in perfect shape, just overhauled, fresh ignition, a fine buy for hard service. Selling $600.

WALTER M. BROWN COMPANY,
412-14 West Pico st.

OFFER SPOT CASH FOR CARS.
OWNERS, NOTICE.
We operate the largest salesroom on the Pacific Coast at
1039-41 SOUTH BROADWAY
and carry the largest stock of second-hand cars west of Chicago.
The sale of used cars has been a specialty with us since 1909.
We buy and sell only cars in first-class condition.
We want about fifty more cars of standard late models.
Bring us your car. We buy for spot cash or sell on commission.
AUTOMOBILE CLEARING HOUSE ASSOCIATION,
1039-41 South Broadway.

USED CAR BARGAINS—
1915 Winton Six 48, practically new, $2500.
1912 Apperson 5-pass., fine condition, $500.
1910 Franklin, 5-pass., good condition, $300.
1911 Studebaker, 4-cyl. roadster, $250.
1911 Buick 50, exceptional buy for $375.
These cars must be sold at once, so come early. Every one a bargain.
AFTERNOON MOTOR CO.,
1355 South Flower street.

1913 RAMBLER SEDAN AND TOURING—$650.
We have both a sedan and touring body for this car, both are in excellent shape, sedan body has only been used three months, chassis is in splendid mechanical condition, has electric starter and lights, equipped with Silvertown cord tires in rear.
Terms can be arranged.
DON LEE,
TWELFTH AND MAIN.
Main 8703.

FOR SALE—
A LARGE ASSORTMENT, consisting of more than 40 cars (too many to list here) all fully guaranteed and at the very best prices.
You certainly cannot afford to buy a second-hand car of any kind until you have seen our stock. We have SUNSHOUTS, ROADSTERS, TOURING CARS, LIGHT DELIVERY WAGONS and TRUCKS of nearly every make and description, and some of the latest models, with a lot of extra equipment, which have been traded in on new cars and have, therefore, been sold at prices lower than any private party will sell at.
AUTOMOBILE CLEARING HOUSE ASSOCIATION,
1039-41 South Broadway.

THE CAR YOU ARE LOOKING FOR.
Following is a partial list of slightly used up-to-date cars:
1913 Buick 37. Delco starting and lighting system.
1913 Buick 37. Delco starting and lighting system.
1913 Buick 37. Delco starting and lighting system.
1914 Studebaker 6-cylinder. Lights and starter.
1914 Stutz. Wire wheels, fully equipped.
1914 Hupmobile. Electric lights and starter.
AUTO TRADERS' EXCHANGE,
TENTH AND MAIN.
OPEN ALL DAY SUNDAY.

1913 HAYNES SIX—$675.
This car has five good tires, room to add two extra seats. It is in splendid mechanical condition, has electric starter and lights. Battery just overhauled.
Terms to responsible parties.
DON LEE,
TWELFTH AND MAIN.
Main 8703.

LITTLE SIX OAKLAND, 5-PASSENGER WITH electric starter, electric lights and everything complete. Car thoroughly overhauled and repainted. We have a price that will appeal to any shrewd buyers.
USED CAR DEPARTMENT.
HAWLEY, KING & CO.,
1065 S. Olive st.

1915 WINTON SIX—
Winton Six 48, 7-pass. Practically new; only run 2000 miles. Cost $5000. Owner bought light car. Will sell for $3000. Winton Six 48 for sale. Could arrange terms to responsible parties.
AFTERNOON MOTOR CO.,
1355 South Flower street.

1913 CADILLAC—$900.
This is the phaeton model, car is in splendid mechanical condition. Paint, top and upholstery all in especially good condition, new tires on the rear.
Terms can be arranged.
DON LEE,
TWELFTH AND MAIN.
Main 8703.

WE BUY AUTOMOBILES EVERY DAY.
We are always in the market for a

Classified Liners.

BOILERS—
And Boilermakers.
BOILER WORKS; MANUFACTURERS OF ... Special attention to repairs ... 1015 SECOND ST. Phone East 2326.

EDUCATIONAL—
Schools and Colleges.
... DE KEMPENIENS WILL FORM FRENCH ... September 15. Classes or private lessons ... 215 CURTIER BLDG., 203½ S. Broadway.
... SPANISH—CLASS OR PRIVATE CONVER... certificated teacher; moderate. 200 ... KINSLEY DRIVE; MONDAY, Wednesday and ... 826 BLANCHARD HALL.

KODAKS, CAMERAS—
and Accessories.
... SALE—EASTMAN KODAK, TAKES 6½x8½ ... Cost $35. Will sell for $25. Address ... box 250, TIMES OFFICE.

LOST, FOUND, STRAYED—
and Stolen.
... WATCH, ON ADAMS STREET, BETWEEN ... Arlington Hotel, and Crenshaw; leather ... and 2; Waltham movements. F. W. D. engraved ... one and small locket on chain. Have reward ... 1211 ADAMS ST. Phone South 2206-J; 1210 E. Adams.
... A PLATINUM CHAIN AND LORGNETTE ... with diamonds, between Alexandria Hotel ... and Spring, Saturday morning. Liberal ... reward for return to MR. BULLOCK, ... Alexandria.
... STRAYED—OR STOLEN—BOSTON BULL ... DOG, COLOR STEEL BRINDLE WITH WHITE ... MARKINGS. ANSWERS TO THE NAME OF JAP ... LIBERAL REWARD FOR RETURN OR INFOR... 2001E.
... PLAIN BAND RING WITH 3 LITTLE DIA... Lost in L. A. One diamond a perfect stone. At ... Angeles Athletic Club, some place near both. ... please return to 325 CAROLINA ST. Reward. ... Phone Main 7420.
... WILL THE MAN WHO RETURNED ... to me in 300 block Pasadena Ave. on ... of the block gets stolen with the dog and save ... trouble.
... ON 7TH ST., A VEST, CONTAINING ... watch and chain with Masonic emblem; liberal ... and name at 839 W. 30TH ST., by paying ... for this ad.
... BLACK COCKER SPANIEL DOG, BOB TAIL, ... Reward paid to Los Angeles Police notify ... KETTLEY, Glendora, Cal., and receive re...
... GOLD WATCH, NEAR IRONSIDE, SANTA ... with chain and fob; Monday afternoon; liber... ward paid. CLAR F. McCORMOTT, ...
... CAMPO PIN, NEAR 10TH AND VERMONT. ... Suitable for sentimental reason. No questions ... Reward. PHONE 24324.
... REWARD FOR RETURN OF WHITE ... Collie, answers to "Lad." 1077 S. VERMONT.
... RED PERSIAN CAT IN VICINITY OF 21ST ... and Western ave., one year old. Phone WEST ...
... SALE—BEAUTIFUL, STRAIGHT, GRAND— ... piano, with roll in fine party case, calls at ... W. NINTH ST., for $180. I need the money.
... SALE—EVERETT PIANO, LIKE NEW, AN ... piano for sale cheap. Call ... 1½ BLOCKS FROM CAR.
... SALE—A BRAND NEW PLAYER PIANO, $5... ... owner's account, will give 10 rolls ... piano, one year's music given away, only $295. ... 1½ S. Spring.
... SALE—A VIOLIN, DR. CROSSMAN, BOUGHT IN ... and stored ever since; a bargain at $75. ... be seen at 2402 S. GRAND.
... SALE—STEINWAY UPRIGHT PIANO, WOULD ... for payments or rent it. 650 WEST SIXTH.
... SALE—$150 PLAYER PIANO, BOUGHT IN ... (owner lost); gives 25 rolls to any one buying. ... to owner, responsible. Inquire at PLANT MU... CO., 332 W. Seventh, st.
... SALE—PIANO FOR $12; MAHOGANY CASE, ... rolls, $50 VERY SIXTH.

MACHINERY—
And Mechanical Arts.
... HOT ASSORTMENT OF GAS AND DISTIL... ... machines, guaranteed from defective or ... parts; if you have a gasoline engine or ... and want it to run smoothly, at ... LLOYD'S, ...
... FARM TRACTOR (CATERPILLAR TYPE ... Fresno). Can be seen working. ... 2118 W. SOUTH PLACE, Los ... West 2606.
... DESCRIPTION OF EVERY DESCRIPTION BOUGHT ... BUTTERICK-CLELAND MFG. CO., 326-328 ... Los Angeles st. Broadway 8266. A5475.
... 16-INCH QUICK CHANGE LATHE, ... for good to $250 if in good condition. 811 ... Main 1062.
... SLIGHTLY USED GARAGE MACHIN... ... 1911 S. MAIN.
... SALE—W. F. SHOPLIGHT GENERATOR, ... Phone Wardman 12807.

SEWING MACHINES—
Old and New.
... MACHINES OF EVERY MAKE, SOLD, ... and repaired; every kind sold on low or ... WHITE SEWING MACHINE AGENCY, 535 ...
... SALE OR EXCHANGE—NEW AND SECOND-... SEWING MACHINES AT ... 1½ S. MAIN.
... SALE—1 HAVE BEAUTIFUL TONE CHAR... that plays fine; cost me $600; will sell this piano ... cash, or would sell it on payments to re... party; will be seen by appointment only. ... Box 149, TIMES BRANCH OFFICE.
... SALE—I HAVE BEAUTIFUL TONE CHAR... that plays fine; cost me $600; will sell this piano ... cash, or would sell it on payments to re... party; will be seen by appointment only. ... Box 149, TIMES BRANCH OFFICE.
... SALE—SACRIFICE BEAUTIFUL COLUMBIA, ... mahogany, cost $600 new; will sell for $200 ... or offer; used 12 months; all for $200 W. ... 2020½ BLAINE ST.
... SALE—MY BEAUTIFUL CABINET GRAND PI... ... the CENTRAL AVE. ...
... SALE—FINEST STORAGE PIANO; MUST BE ... at once; will be sold cheap for cash or ... for $110 down and $10 per month. 317 S. ...
... AND TRANSFER CO., 307 S. Broadway. ...
... GIVES MOST RESTFUL SCALP TREAT... rub in; massaging. 327 S. OLIVE, Apt. 1.

MASSAGE—
And Other Baths.
... BY GOOD ORIGINAL MAGNETIC MIRACU... ... satisfactory treatments, both ... Open Sundays. 1½ S. Main; over Robt. Alexandria, Westminster, ... Rooms.
... HENRY HANSEN INSTITUTION, ELECTRIC, STEAM, ... Needle Baths, Massage, Manicuring. Expert ... ladies and gentlemen, both sexes. VIOLA OWENS... KELLER, 1154 S. Spring.
... ROOMS, MANAGER AND SWEATS, OIL RUBS, ... and operated here. 328 UNION LEAGUE ... Phone South 8268-J; 1210 E. Adams.
... TURKISH RHEUMATIC BATHS AND MASSAGE, ... 311 S. Broadway. Open Sundays. ...
... TURKISH, RUSSIAN & SPRING BATHS AND MAS... ... Ladies' attendants, etc. Operators ... all hours. Open Sunday.
... RAILWAY BATHS AND MASSAGE, 324 SOUTH ... Broadway. Open Sundays and evenings. Al... ... both sexes.
... BATHS, 328 SOUTH HILL, BATHS, MASSAGE, ... both treatments; hours 10 to 10; attendants, both ...
... BATHS, 2174 W. 11TH ST. Elec... ... sweats, massage. Competent attendants, ... Open Sundays.
... AND MASSAGE, ATTENDANTS BOTH ... Open all evenings and all day Sunday. ... BROADWAY, room 110. Competent assistant.
... ANN'S BATH AND MASSAGE PARLORS, 323½ ... MAIN. Operators, both sexes. Open Sundays, ...
... BATHS, MAGNETIC MASSAGE, 359 SAN ... FERNANDO BLDG. 10-7. Open Sundays. Al... ... both sexes.
... AND MASSAGE, ROOM 204, SUPERBA ... 344 S. Broadway. Operator both sexes. ...
... GRACE ALLEN BATHS, MASSAGE; ATTEND... ... both sexes. 1157½ S. BROADWAY, room 14.

MUSICAL INSTRUMENTS—
For Sale, Exchange, Wanted.
... SALE—CHEAP—BEFORE MONDAY. ...
... DIAMOND DISC PHONOGRAPH ... Also an ...ble the selection of ... Party has to sell right away on account ... Let us furnish the best reasonable cash offer. The ... and records have been used only a few ... months.
... is a chance for somebody that wants an ... Diamond Disc to get a BARGAIN. ... cannot be used at 1017 S. MAIN. Inquire ... 1 P. M. 2028½ MAIN.
... SALE—SLIGHTLY USED VICTROLA, $80 WORTH POPU... ... records, $35 cash; will take two ... Address box 200, TIMES BRANCH OFFICE.
... SALE—UPRIGHT PIANO PLAYER, COST $500. ... perfect order; $125. Leaving city. Address ... box 149, TIMES OFFICE.
... SALE—A GRAND KOHLER PIANO, IN STRICTLY ... condition, guaranteed, for only $155. P. ... Broadway, room 1. Open today. She is at PLANT'S, 312 W. Seventh ...
... SALE — BEAUTIFUL, STRAIGHT—GRAND— ... piano, with roll in fine party case, calls at ... W. NINTH ST., for $180. I need the money. ...
... SALE—EVERETT PIANO, LIKE NEW, AN ... piano for sale cheap. Call ... 1½ BLOCKS FROM CAR.
... SALE—A BRAND NEW PLAYER PIANO, $5... ... owner's account, will give 10 rolls ... piano, one year's music given away, only $295. ... 1½ S. Spring.
... SALE—A VIOLIN, DR. CROSSMAN, BOUGHT IN ... and stored ever since; a bargain at $75. ... be seen at 2402 S. GRAND.
... SALE—STEINWAY UPRIGHT PIANO, WOULD ... for payments or rent it. 650 WEST SIXTH.
... SALE—$150 PLAYER PIANO, BOUGHT IN ... (owner lost); gives 25 rolls to any one buying. ... to owner, responsible. Inquire at PLANT MU... CO., 332 W. Seventh, st.
... SALE—PIANO FOR $12; MAHOGANY CASE, ... rolls, $50 VERY SIXTH.

WANTED—
... WANTED—BOOKS IN GOOD ... ... 1½ S. MAIN. ...

THE CITY
AND ENVIRONS.

EVENTS BRIEFLY TOLD.

Fort Wayne (Ind.) Picnic.

The annual picnic of the Fort Wayne (Ind.) Association will be held at Hollenbeck Park next Monday, Labor Day. All former residents of that city are invited to be present.

Philadelphians Coming.

Traveling in special cars, seventy-five Philadelphians are due here Friday on their way to San Diego from San Francisco. They will return here next week to spend two days before turning homeward.

To Ascend Mt. San Jacinto.

Saturday morning at 7:30 o'clock the Sierra Club will leave on a three-day trip to ascend Mt. San Jacinto. The trip to the foot of the mountain will be made in automobiles. This is the first climb on the schedule of the club for the coming season.

Sunshine Society Meeting.

The Los Angeles branch of the International Sunshine Society will meet tomorrow afternoon at 2 o'clock at the home of Mrs. F. J. Toolen, No. 3314 North Broadway. All members are urged to attend, as plans for the coming year will be discussed.

Missionary Meeting.

An all-day missionary meeting will be held today at Peniel Hall, No. 227 South Main street. Services will be held at 11 a.m., 2:30 and 8 p.m. Miss Randow, from Japan, will be the morning speaker, and Mr. Abel, from the Philippines, will speak during the afternoon.

Hospital Ready.

The new Methodist hospital will be turned over to the trustees today, and tomorrow it will be opened to physicians and nurses for inspection from 9 a.m. to 9 p.m. On Friday the hospital will be opened to the public, and on Saturday its doors will open for patients. There are already six entries on the books for operations Saturday.

To Tour Southern California.

Fifty Chicago delegates to the meeting of the American Institute of Architects are to tour the Southland in two special cars following the San Francisco gathering, according to advice received yesterday by the Santa Fe. The architects are due here at 6:45 p.m., October 13, and will go to San Diego two days later.

To Speak on Foreign Trade.

John Barrett, director-general of the Pan-American Union, stopped off here for three hours last night on his way from San Francisco to San Diego. He will return Friday to speak at the Chamber of Commerce's smoker on foreign trade and the work of the Union. Congressman R. J. Hill of Connecticut will also be a speaker at the smoker. Mr. Barrett was met last evening by a representative of the Chamber of Commerce, who extended the courtesies of the body.

PERSONALS

R. C. Wood, one of the largest manufacturers of road-building and grading machinery in the country, is staying at the Hollenbeck this week. Mr. Wood lives in San Francisco.

Frank Campeau, well-to-do business man of New York City, who has been touring the country, arrived yesterday and is staying at the Clark. He will probably remain several days and then leave for the North.

W. T. Johnson, government engineer at Yuma, is spending his vacation visiting the expositions and Coast cities. Mr. Johnson will remain here several days, staying at the Angelus, before leaving for San Francisco.

Warren O. Kyle, wealthy woolen manufacturer of Boston, arrived at the Angelus yesterday after having passed several days in San Francisco. Mr. Kyle expects to remain here a few days and will then go to San Diego.

Among other guests at the Alexandria is C. S. Oppenheimer of Chicago, who is spending his vacation on the Coast. Mr. Oppenheimer is a wealthy merchant and will probably remain several days before leaving for the North.

Harry Tate, New York tourist, arrived from the East yesterday and is a guest at the Alexandria. Mr. Tate will visit the Coast cities and the expositions. He will probably return to New York the latter part of the month.

C. M. Sheaffer, general superintendent of transportation of the Pennsylvania Railroad Company, arrived here yesterday in the private car New York on his way to Catalina to spend a few days. Mr. Sheaffer expects to visit both expositions while in this state.

Mr. and Mrs. A. C. Shaw of Winnipeg, are guests at the Hayward. Mr. Shaw is general passenger agent of the Canadian Pacific and is passing his vacation on the Coast. The visitors expect to remain in the city several days sightseeing and will then leave for San Diego.

Pointed.

SAYS AGITATOR NEEDED KICKING.

FLORENCE SCHOOL BOARD HEAD EXPLAINS TROUBLE.

Trustee for Whom Warrant Charging Assault was Issued Tells District Attorney of a Long Campaign of Petty Attacks and Challenges the Veracity of Kicker.

A new and quite dissimilar aspect was given to the Florence school district row yesterday when S. T. Wicks, president of the board of school trustees for that district, told the District Attorney of a long campaign of malicious and mendacious attacks, which he says have been made upon the board by a clique of Socialists in the suburb.

A warrant was issued Monday evening by Justice Cassidy of Huntington Park, charging Mr. Wicks with assault and battery upon the person of Percival Cooney, in that Mr. Wicks administered a hearty kick to the stern of Mr. Cooney in response to the latter's public charge against him (Wicks) that the head of the school board was grafting off the county. Mr. Wicks, who was not arrested, but who appeared before the District Attorney to give his side of it and arrange for a hearing, names Mr. Cooney as the chief of those whom he charges with having subjected the trustees to all sorts of slanderous innuendoes in an alleged organized programme of harassment. He frankly admits booting Mr. Cooney and says that he richly deserved it. However, Mr. Cooney was not knocked senseless or even painfully hurt, according to Mr. Wicks, but on the contrary was shortly afterward assisting with his revolver in the pursuit of a burglar.

Mr. Wicks denies intoto the story of a Graft Investigating Committee of which Mr. Cooney was supposed to be chairman. The Florence Improvement Association, he says, is composed of supporters of the school board except for a part of the Socialistic element aforesaid. The school board, while individually opposing annexation together with three-fourths of the members of the improvement association, took no official stand on the question and neither did the association, according to Mr. Wicks. On the contrary, he says the trouble started when C. E. Whitney, janitor of the school and a friend of Mr. Cooney, was discharged because he was too old to do the needed work. Mr. Wicks says that the alleged Cooney campaign of trustee-baiting has been steadily growing in virulence ever since—up to the date of the kicking. Another grievance he thinks may be the fact that Mr. Cooney was refused a job as sloyd teacher by the trustees.

In answer to the graft charges made, not by the improvement association but by Mr. Cooney, Mr. Wicks states that J. K. Renshaw, clerk and member of the board, prepared and gave Mr. Cooney a statement, showing every financial transaction of the board for the period indicated and that the books have at all times been open to him, as to any other voter, for purposes of legitimate inquiry. He states further that A. M. Whitsett, a member of the board, has taken two jobs of hauling school supplies but that in each case he was working for an outsider and did not use his position to get the work. His own profession, that of a contracting engineer for sewers, waterworks, etc., and that of Mr. Renshaw, the third member of the board, who is a teacher, he says is answer enough to the charge that the trustees have been voting themselves perquisites in the way of school work.

The meeting last Thursday night, Mr. Wicks says, was of the trustees, at which he and not Mr. Cooney presided. He alleges that Mr. Cooney dropped in, got insulting and got kicked.

The hearing will be before Justice Cassidy.

DOG BITES BOY.

[LOCAL CORRESPONDENCE.]

LOS ANGELES HARBOR, Aug. 31.—Lyman Turner, a 12-year-old boy living on Seventeenth street, was bitten by a vicious dog this afternoon while passing a garage on Seventh street. The dog was under an automobile and jumped out and fastened his teeth in the boy's left wrist. The dog was tied up for observation and the boy treated at the Receiving Hospital.

BUSINESS BREVITIES.
[Advertising.]

For quick action drop answers to Times "liners" in Times' liner boxes in downtown office buildings. The location of the boxes are printed in the first column of The Times "liner" section.

The Times Branch Office, No. 619 South Spring street. Advertisements and subscriptions taken.

St. Edgar Hotel million-dollar-view dining-room. Redondo Beach, Cal.

—and the Worst Is Yet to Come

The Exclusive Specialty House for Feminine Apparel
Garments of Style, Quality, Lowest Prices

Myer Siegel & Co.

443-445-447 South Broadway

New Georgette Crepe and Crepe de Chine

Blouses

at $5.00 $6.00 & $6.50

Georgette Blouses in plain styles, or lace trimmed. Crepe de chine Blouses in striped or plain colors, with convertible collars and the smart long sleeves.

Voile and Handkerchief Linen Blouses in plain colors, or stripes. Practicable Blouses for street or sports wear. Very special at $2.65

(Main Floor)

Coats New Fall Styles

Have you seen our line of Coats? Come in, you will enjoy inspecting them.

Sooner or later, you will need a Coat, therefore, remember, style, quality, and lowest prices in Coats, are always to be found here. All sizes, too, for women, small women and misses.

(Second Floor)

Garments of Style, Quality, Lowest Prices
The Exclusive Specialty House for Feminine Apparel

9 YEARS IN THIS OFFICE

FULL SET $5.00. OUR FAMOUS YALE PLATES have won for us a reputation to be envied. They are made of 10k, high grade, non-breakable material, light as a feather and of such strength that we can safely Guarantee Them for Ten Years.

BRIDGE WORK $5.00 — Our Bridge Work is made by one of the most expert dentists on the Coast. It is made of the best material that money can buy, therefore when you pay more than our prices from less and so do we. FREE EXAMINATION.

DR. J. ARTHUR FOSTER, D.D.S.
(For 10 years Prop.)

REDUCED PRICES:
Set of Teeth $5.00
Best Set $7.00
Bridge Work $5.00
Gold Crowns $4.00
Porcelain Crowns..$4.00

YALE DENTISTS
444 SO. BROADWAY
LOS ANGELES.

NOTICE!
Every Dentist in our office is a Graduate of Long Experience. We do not employ students.
Teeth and Nerves Removed Absolutely Without Pain.

$10 Watches

Montgomery Bros., Jewelers. 4th and Broadway.

AUCTION

Thursday, Sept. 2, at 10 a.m.
At Seventh and Flower Sts.
Auto Accessories, Oils.

Consisting of fine assortment of spark plugs, carburetors, Ford lighting systems, bumpers, covers, tools of every kind, oils, greases, polish, Prestolite, tape, fuses, electric lights, switches, electric and other horns, oil tanks, etc.
Will be sold in lots to suit the trade.
B. FORER CO., Auct. & Com. House
201 N. Spring St.
F5449; Bdwy. 4279.

AUCTION.

TODAY, Wednesday, 9:30 a.m.
Clean furniture 16 rooms
1316 ORANGE ST.
STROUSE & HULL, Auctioneers
Just moved to 609-10 Haas Bldg., 7th and Broadway, from Black Bldg. Bdwy 5182. F4894.

RHOADES & RHOADES
REAL ESTATE, LIVE STOCK AND GENERAL AUCTIONEERS.
Guaranteed estimates on household furniture or bought outright for cash. Salesroom 1501-3-5 South Main. Both phones—Main 1259, Home 25679.

THOS. B. CLARK
General Auctioneer and Importer of Antique Furniture.
840 SOUTH HILL STREET
F1907, Broadway 1921.

AUCTION.

REED & HAMMOND
1023-25 SOUTH MAIN STREET AT 11TH
Hold Auction Sales of Live Stock, Furniture, Restaurants or Merchandise somewhere every day in the week. Call up F3645, Broadway 1240, for dates.

AUCTION

Friday, Sept. 3rd, at 10 a.m.
At 201 North Spring St.
Trunks, suit cases, valises, purses, novelties, fixtures.
B. Forer Co., Auct. & Com. House
201 North Spring St.
Phones Bdwy. 4279; F5449.

AUCTION.

Catalogues for the extraordinary art sale of the contents of the "Belford Mansion" are now ready for mailing. Phone your address to office of
California Auction Com. Co.
822-24 South Main Street
Phone F5197, Bdwy. 4788

AUCTION

J. J. SUGARMAN,
Auction and Commission House
General Auctioneer.
Furniture, Merchandise, Fixtures.
Office and Salesrooms, 112-114-116 Court St.
(Between Spring and Main.)
Main 2114. —PHONES— F4210.

B. FORER CO.
Auction and Commission House
201 No. Spring St.
We buy for cash and advance money on stocks of merchandise of every description. Phones: Bdwy. 4279—F5449.

AUCTION
We solicit and collect for sale at auction: Antique and artistic furniture, Oriental rugs, oil paintings, etc. We guarantee full retail value for same.
California Auction Co.
Reg. Under Sec. 1466 Civil Code of Cal.
Phones 62497; Bdwy. 4788.
Offices 822-24 S. Main.

NO APPETITE?
Then Take a Glass of
DUBONNET
The World's Greatest Tonic and Appetizer. Superior to the Best Cocktail.
In every Club, Hotel, Cafe, Bar and Restaurant on the Pacific Coast.
IMPORTANT — When ordering Dubonnet look for CAT on the label—Refuse others with contempt as spurious imitations.

For Health-Strength
USE
DAMIANA BITTERS
A wonderful invigorator and Nervine. A powerful special tonic for both sexes.
For sale at all Drug Stores and Liquor Dealers or
NABER, ALFS & BRUNE
AGENTS,
635 Howard St., San Francisco, Cal.

SUPERIOR TO COPAIBA & INJECTIONS
SANTAL MIDY CAPSULES
RELIEVES IN 24 HOURS
No increase in Price.

Take no chances, especially when buying a suit; some are dear at any price. Have Brauer make you a suit if you want perfect satisfaction in fabric, fit and finish. We guarantee a perfect suit, even though we make them at popular prices.

SUITS
$20 to $50
A. K. Brauer & Co.
TAILORS TO MEN WHO KNOW.
Two Spring Street Stores
345-347 and 529-527½

X Popular Prices X
Without lowering the standard maintained by us for 70 years, we have reduced our prices considerably. Best flat lenses 50c; Rx., $1.25 each; Toric Spex., $1.50; Rx., $2.50 each; Kryptoks, $4.00 to $6.50 each.
X J. P. DELANY, 438 Broadway X

SCALY ERUPTION BEHIND EAR

Spread Rapidly Into Scalp. Intense Burning and Itching. Caused Sleepless Nights.

HEALED BY CUTICURA SOAP AND OINTMENT

"Several years ago I was attacked by some skin trouble which started with a scaly eruption behind my right ear, and spread rapidly into my scalp. This eruption was attended by an intense burning and itching sensation. I scratched it a great deal and it caused sleepless nights. When the scales were removed the parts did not seem to heal, but the itching and burning became worse. I was told it was a form of eczema.

"Seeing Cuticura Soap and Ointment advertised in the paper I sent for a free sample. A few applications healed the eruption and relieved the itching. I bought some more, and in about three weeks the trouble had disappeared and has never returned." (Signed) Mrs. Ralph E. McCord, Barley, Mont., Jan. 29, 1915.

Sample Each Free by Mail
With 32-p. Skin Book on request. Address post-card "Cuticura, Dept. T, Boston." Sold throughout the world.

BRENTWOOD PARK

Let us tell you about the liberal building discounts, the low cost of material and the many improvements that are causing so many to build now.

J. Albert Campbell
BRALY-JANSS CO.
320 Pacific Electric Building
Sixth and Main Streets
Home 10026 Main 1371

3 WAYS—3 DAYS
EVERY DAY
To CHICAGO and EAST
THROUGH SALT LAKE CITY
LOS ANGELES LIMITED - 1:25 P. M.
PACIFIC LIMITED - - 9:00 A. M.
BURLINGTON LIMITED - 9:00 A. M.
OBSERVATION, SLEEPING AND DINING CARS
TICKETS AT 600 SOUTH SPRING STREET

CHICHESTER S PILLS
THE DIAMOND BRAND.
Ladies! Ask your Druggist for Chi-ches-ter's Diamond Brand Pills in Red and Gold metallic boxes, sealed with Blue Ribbon. Take no other. Buy of your Druggist. Ask for CHI-CHES-TER'S DIAMOND BRAND PILLS, for 35 years known as Best, Safest, Always Reliable.
SOLD BY DRUGGISTS EVERYWHERE

PACIFIC FACTORY-BUILT HOUSES

Complete, attractive, ever exhibited. Buy now. Pacific Portable Const. Co. 845 S. Hill St., Los Angeles. Phone, 21508; Main 855. Branch: 440 Main, El Centro, Cal.

S-Y Chile
"Makes a hundred dishes more delicious"
FREE RECIPE BOOK Your Grocer

ECONOMIZE
Your made-to-order Suit will have double life with an extra pair of pants —$15.00 Suits and extra pants this week, at
MANCHESTER WOOLEN MILLS,
242 South Spring Street.

TEETH?
See
DR. FAIRFIELD
301-304 Pantages Theater Bldg.

THE WEATHER.
[Official Report.]

LOCAL OFFICE, U. S. WEATHER BUREAU, Los Angeles, Aug. 31.—[Reported by Ford A. Carpenter, Local Forecaster.] At 5 o'clock a.m. the barometer registered 29.82; at 5 p.m., 29.72. Thermometer for the corresponding hours showed 69 deg. and 79 deg. Relative humidity, 5 a.m., 86 per cent.; 5 p.m., 54 per cent. Wind, 5 a.m., east, velocity 3 miles; 5 p.m., southwest, velocity 19 miles. Highest temperature, 86 deg.; lowest, 67 deg. Barometer reduced to sea level.

WEATHER CONDITIONS.—The area of high pressure still controls the weather over the greater portion of the United States, but it is steadily moving northeastward. The weather is fair and moderately cool over the Mississippi Valley; little rain fell during the past twenty-four hours. Light showers occurred in Florida, New York and New England. Portions of Nevada and Utah also reported light precipitation. The easterly drift of the high area will allow a return to normal temperature conditions in Los Angeles and vicinity, so that Wednesday will have fair weather and moderate temperatures.

LOCAL FORECAST.

For Los Angeles and vicinity: Fair Wednesday; cooler, Northwesterly winds, backing to westerly.

For Southern California: Fair Wednesday.

STATE FORECAST.

SAN FRANCISCO, Aug. 31.—Weather forecast: San Francisco and vicinity: Fair Wednesday; moderate west wind.

Northern California: Fair Wednesday; slightly cooler in interior; light west wind.

Sacramento Valley: Fair Wednesday; slightly cooler north portion; light south wind.

San Joaquin Valley: Fair Wednesday; light northwest wind.

Southern California: Fair Wednesday; light west wind.

ARIZONA FORECAST.

WASHINGTON, Aug. 31.—Forecast for Arizona: Generally fair Wednesday and Thursday; warmer Wednesday in south portion.

YUMA (Ariz.), Aug. 31.—[Exclusive Dispatch from the U. S. Reclamation Service.] Gauge height Colorado River, 13.70 feet.

POLICE EFFICIENCY.

Visiting Officers Inspect System Installed in Local Department by Desk Sergeant.

Police officers from three eastern cities were guests of the local department yesterday, here to study the work of the department, and to pay particular attention to the system now employed in the desk sergeant's office, where Sergt. Matuskiwix, property clerk, has inaugurated an original system of records, which promises to become standard in the police departments of the nation.

Sergt. Matuskiwix's report for the current year shows he has kept records on 42,737 persons arrested and handled cash and property totaling $479,636. The record is notable in that not one error in the listing of the personal property of the prisoners has been made and no complaints against the office have been filed. The system also has reduced the salary list in the office more than $900.

In commenting on the work of the desk sergeant, Chief Snively said yesterday, as he read the first annual report of Sergt. Matuskiwix, "In devising, installing and supervising the new system, Sergt. Matuskiwix has done a notable service for the efficiency of the police department and the economy of public finance."

DARKEN GRAY HAIR; LOOK YOUNG

Gray Hair Changed to an Even Beautifully Dark Shade. No Dye.

You can easily turn your gray, faded or streaked with gray hair beautifully dark and lustrous almost overnight if you'll apply a few times, Q-Ban Hair Color Restorer to hair and scalp like a shampoo. Q-Ban is harmless, not sticky, delightful to use and darkens all your gray hair so naturally and evenly that no one can tell it has been applied. Q-Ban acts on the roots, makes hair and scalp healthy, changing gray hair and entire head of hair to that soft, even dark luster, fluffiness, beauty and abundance which makes the hair so fascinating and attractive, besides prevents dandruff, itching scalp and falling hair. Try at our risk—guaranteed. Only 50 cents for a big 7-oz. bottle, at McKay & Monkman's Drug Stores, Broadway and Ninth street, Pico and Flower streets, Daly and North Broadway, Los Angeles, Cal. Out-of-town folks supplied by parcel post. Call or write asking for Q-Ban Hair Color Restorer.

REDUCED PRICES!
SET OF TEETH $5.00

Best Set (None Better, no Matter How Much You Pay)	$7.00
Bridge Work	$4.00
Gold Crowns	$4.00
Porcelain Crowns	$4.00
Gold Fillings	$1.00 up
Silver Fillings	50c up
Teeth Treated	50c
Nerve Removed (Painless)	$1.00
Teeth Extracted (Painless)	50c

The Only Private Dentist in the City Doing Work at Such
Remarkably Low Prices.
OFFICE HOURS: For the benefit of the employed, we will be open evenings till 8 and Sundays till 1 p.m.
Dr. Fairfield
301-304 Pantages Theater Bldg.
Home Phone, F5825

Anticipating The New Baby

Every expectant mother should have at hand a bottle of "Mother's Friend." It is applied over the muscles (then strong, they expand without undue strain, pain is relieved, nausea is overcome and the skin is thus preserved against scars and other defects so common where "Mother's Friend" has been neglected. Write for a valuable book, sent free by Bradfield Regulator Co., 101 Lamar Bldg., Atlanta, Ga.

It is filled with timely information and wonderful letters from grateful mothers who went through the ordeal and owe their comfort to "Mother's Friend." Sold by all drug stores.

POMPEIAN OLIVE OIL
ALWAYS FRESH PURE SWEET
Awarded Gold Medal San Francisco Exposition —the highest honor on Imported Olive Oil.

Rattan Trunks, Wardrobe, Steamer, Hat, Negligee, Stenographer, Lactice, Lightest, Classiest.
Trunkdom Trunk Co.
619 S. Spring
Repairs all kinds.
Auto Trunks.
Sample Cases.
F5015. Main 5302

VITAL RECORD.

MARRIAGE LICENSES.

The following marriage licenses were issued yesterday. Name and age given.

ANDERSON—MILLER. John A. Anderson, 25; Edna Miller, 20.

ATKINSON—PECH. Cecil R. Atkinson, 21; Lena Pech, 20.

BANCKER—CORNELL. William A. Bancker, 31; Emma D. Cornell, 32.

BARNES—CAUNT. Paul V. Barnes, 22; Gertrude E. Caunt, 20.

BLANCO—VILLA. Benito Blanco, 23; Isabel Prado, 19.

BYRAN—STANLEY. Roy M. Byran, 22; Bertha E. Stanley, 20.

DeMALENE—WHITSON. Ignatius DeMalene, 71; Mary Whitson, 66.

DOSS—WILLIAMS. Harry Doss, 30; Ella V. Williams, 26.

FAGERBERG—DYE. John H. Fagerberg, 31; Lena Dye, 24.

GARRISON—GARNER. Richard A. Garrison, 26; Sallie Garner, 26.

COTETTE—POINDEXTER. Charles E. Covette, 30; Cornelia B. Poindexter, 20.

GREVARA—MONTENEGRO. Estanislay Grevara, 29; Fenton Montenegro, 24.

GRIDLEY—BRADY. Arthur M. Gridley, 29; Ruth C. Brady, 20.

HILL—BUCHANAN. William R. Hill, 29; Adeline Buchanan, 28.

HOBBS—DIXON. Allen T. Hobbs, 27; Violet B. Dixon, 23.

KONYON—PURAN. Luke P. Konyon, 30; Mary Puran, 24.

LOUCKS—BRUNON. Richard N. Loucks, Jr., 21; Ina E. Brunon, 24.

McWILLIAMS—TRFAY. David J. McWilliams, 21; Genevieve M. Tray, 20.

QUEEN—HARKAMP. Paul R. Queen, 23; Edna A. Harkamp, 21.

ROSENDAHL—PARSONS. Frank T. Rosendahl, 41; Mrs. M. Parsons, 40.

SCRANTON—CORTELYOU. Charles G. Scranton, 40; Calista Cortelyou, 38.

SEARLE—BRAND. Jasper W. Sears, 69; Charlotte Brand, 64.

WEBB—BROWN. Walter T. P. Webb, 21; Gladys G. Brown, 18.

ZIMMERMAN—SAUNDERS. George E. Zimmerman, 23; Ruth E. Saunders, 21.

BIRTHS.

Names, sex, place and date of birth.

BEATTY. Mr. and Mrs. William C. Boy. Good Samaritan Hospital, August 28.

BINDER. Mr. and Mrs. Adolf, Daughter. 1031 Bartlett street, August 27.

BOOP. Mr. and Mrs. Irvin, Boy. 2032 West Forty-first place, August 29.

DAUGHTERY. Mr. and Mrs. Edwin H., Boy. Good Samaritan Hospital, August 28.

EATON. Mr. and Mrs. Henry, Daughter. Pasadena Hospital, August 28.

GEISNER. Mr. and Mrs. Henry E., Daughter. 440 South Flower street, August 29.

GODINIAS. Mr. and Mrs. Jose, Boy. 726 Commercial street, August 21.

HANDY. Mr. and Mrs. Harry, Boy. 1139 Santee street, August 27.

JULIAN. Mr. and Mrs. George W., Daughter. California Hospital, August 27.

KETCHUM. Mr. and Mrs. Robert M., Boy. West Thirty-first street, August 28.

MARSHALL. Mr. and Mrs. Fred E., Daughter. 1873 East Forty-second street, August 29.

McMILLAN. Mr. and Mrs. Earl De L., Boy. 61 Bonita avenue, August 28.

RUIS. Mr. and Mrs. Adolfo, Daughter. Home City Cottage, August 29.

RUNNARD. Mr. and Mrs. A., Daughter. Maternity Cottage, August 29.

SCHMEELOFF. Mr. and Mrs. H. Daughter. 1001 Benton street, August 27.

WHITE. Mr. and Mrs. Alexander, Boy. 926 Bonnie Brae avenue, August 21.

TRAIN. Mr. and Mrs. Thad, Daughter. 61 South Pasea street, August 29.

ZEIGLER. Mr. and Mrs. Walter, Daughter. 804 La Salle avenue, August 17.

DIVORCE SUITS FILED.

DORBILLA, Hortensio against Antiocha.
COLE, Robert E. against Daisy C.
FAUST, Misty T. against W. H.
GILLAM, Emma E. against Charles W.
LESK, Ida against Max.
LEWIS, E. Ira against Fred D., alias Jack G. Arrington.
MILLER, Samuel H. against Nellie.

OFFICIAL DEATH LIST.

Names and place of death— Age. Res.

ADAMS, Mary L., Los Angeles— 60
BARNES, Wilford H., Los Angeles— 21
BARNHILL, Phillip, Los Angeles— 61
DYER, William H., Los Angeles— 61
FERRARDY, Blanche, Los Angeles— 31
HELMICK, Herbert, Los Angeles— 24
HILER, John, Los Angeles— 64
JOHNSON, Emma, Los Angeles— 45
KUNCHLER, George W., Los Angeles— 43
MARGUET, Manuel, Los Angeles— 67
MENNEL, Daisy C., Los Angeles— 37
NELSON, Rudolf M., Los Angeles— 67
PETIT, Frank, Los Angeles— 67
SEMPLE, Clyde, Los Angeles— 19
WHITMAN, Caroline, Los Angeles— 75
WILLIAMS, John A., Los Angeles— 80

DEATHS.

With Funeral Announcements.

ANDERS. In this city, August 30, Carl H. Anders, husband of Pearle Hess. A. C. Funeral notice later.

BABCOCK. Willard H., at No. 220 South Hobart avenue, aged 72 years. Funeral today at 4 p.m. from W. H. Mead's Funeral chapel, No. 842 South Hope street.

BROWN. August 30, 1915, Walter Howard, son of H. T. Brown of No. 321 North Normandie avenue. Funeral services from Brown Brothers chapel, Wednesday, at 4 o'clock.

CALLAHAN. At No. 1467 Pleasant avenue, John Callahan, beloved father of Walter H., Arthur J., A. D., Parnell and Miss Callahan, aged 56 years. Funeral from the residence, Wednesday, September 1, at 8:30; thence at 9 o'clock from St. Vincent's Church. Cremation at Cypress Cemetery. Cunningham & O'Connor, funeral directors.

CAMPBELL. At No. 2710 West Seventeenth street, August 31, Mrs. Minnie Trinity Campbell, aged 42 years, mother of W. A. Reeves. Notice of funeral later.

DAVIS. Los Angeles, August 30, 1915, Vincent Whaley, beloved wife of Miss Violet Davis, aged 68 years. Funeral at Brunes Brothers, 805 Figueroa street. Funeral services will be held at the Heights Methodist Church, corner Twenty-ninth and Pedora streets, Wednesday, at 2:30 o'clock. Members of the Pioneer Society are invited to attend.

DE GRAZIA. Jerry, in this city, aged 74 years. Funeral Thursday at 2 p.m. from W. H. Mead's Funeral chapel, No. 842 South Hope street.

FORD. Accidentally drowned at Echo Park Lake, Walter William Ford, aged 14. Services will be held at the grave at Rosedale cemetery, Thursday, September 2, at 10:30 a.m., in the chapel at Hollywood Cemetery. W. M. Strother, funeral director, in charge.

GREAR. In this city, Ernest Grear, aged 54. Funeral services Thursday, September 2, at 10:30 a.m., in the chapel at Hollywood Cemetery. W. M. Strother, funeral director, in charge.

GREENAWALT. In this city, August 30, 1915, Henry Greenawalt, aged 74 years. Funeral from the chapel of Peck & Cline Undertaking Co., No. 1215 South Figueroa street, Thursday, September 2, at 10 a.m. Interment private.

HARRIS. August 30, William T. Harris. Funeral from the chapel of Gerrett & Co., No. 1227 South Flower, today at 2:30 p.m.

HAYES. Charlotta, wife of Thomas R. Hayes, Tuesday, August 31, 1915, at Monrovia. Funeral at the residence in Monrovia, Thursday at 10 a.m.

HOOSE. August 31, 1915, James Hannon Hoose, aged 72 years. Funeral from the chapel of Roche & Fish, corner Twelfth and Hope streets, Thursday, September 2, at 10 o'clock a.m. Please omit flowers.

LA VERN. At No. 2026 East Thirty-fifth street, August 31, Chester La Vern, aged 10 years. Funeral of the parents of Mrs. Ethel Ryan & Co., No. 810 South Flower street. Funeral notice later.

McFADDEN. In Los Angeles, Mike McFadden, aged 60. Remains at Brunes Brothers, Inbernent, Fall River, Mass.

NEALE. At No. 2013 Van Ness avenue, August 30, Edward N. Neale, aged 40 years, husband of Mrs. Elena Neale and father of Hattie Belfort and George Neale of this city. Funeral Thursday, September 2, at 10 a.m., from the funeral parlors of W. A. Stevens, 1047 South Figueroa.

SMITH. Suddenly in this city, August 31, 1915, Lloyd Smith. Remains at the parlors of Pierce Bros. & Co., No. 610 South Flower street. Funeral notice later.

QUIST. Mattie, August 31, beloved son of Mr. and Mrs. Claude Quist, at his late residence, 1121 Maytime street. Remains at Edwards, Grinath & Smith.

VANDERLIP. At No. 1023 Cestova street, August 31, Mr. Wm. Simpson Baker Vanderlip. Notice of funeral later. W. A. Stevens, funeral director.

VELAS. At the family residence, No. 1232 Lake street, August 30, Septimino Velas, aged 72 years. Services will be held at the residence Wednesday, September 1, at 10 a.m., Rev. Ben F. Lee, officiating. Garrett & Co. in charge.

LODGE NOTICE.

STATED MEETING.
Stated Meeting of the Southern Lodge No. 278, F. & A. M., tonight at 7:30 o'clock. Master Mason Pins and Pinnacles. Master Masons are cordially invited to attend.
W. H. HARRIMAN, Master.
W. E. ROWLEY, Secretary.

FUNERAL NOTICE.

ATTENTION, LOS ANGELES COUNTY PIONEERS! Funeral of sister Mrs. Virginia Whistler Pond will take place from the First Methodist Church, corner Figueroa and Twelfth streets, today at 2:30 p.m. Burial at Evergreen Cemetery. Services of the party will be conducted by the Rev. Dr. Dyer, to which all Pioneers are especially invited. Conveyance to the cemetery will be provided.
By order of MRS. MERRILL PRESIDENT.
Attest: AUGUST WACKERBARTH, Secretary.

Independent of the Trust.

For $75 we will furnish silver-mounted outfit, as illustrated, shovel, hatchet, lineman's cord, belt and hook, free use of chapel. Godwin & Martin, 327 South Figueroa street. Phone 10427—Home 27511. We guarantee embalming for shipment a half of usual charges.

Among the guests at the Angelus are Mr. and Mrs. Theodore J. Turner of Pocatello, Idaho. Mr. Turner is one of the large mine owners of that State and is interested in mining ventures in other sections. The newlyweds have been visiting the expositions and after a short stay will probably leave for their home.

Ever-advancing Sou

XXXIVTH YEAR.

Grief-stricken.

FOLLOWS CHIEF TO THE GRAVE.

Saturnino Yslas, Famous in Mexican History, Dead.

Own End Hastened by that of Friend, President Diaz.

Brave Soldier and Upbuilder of the Republic.

His own end hastened by that of his exiled friend and former chieftain, President Porfirio Diaz, Saturnino Yslas, one of the noted men of Mexico, passed away Monday at his home, No. 1232 Lake street, this city, at the age of 73. He leaves a widow, Mrs. Josephine Bridges Yslas, and a brother, Carl, now residing in Mexico City. The funeral services will be held at 10 o'clock this morning at the residence, Rev. Baker P. Lee, rector of Christ Church, officiating. The pallbearers will be Gen. Luis Torres, ex-Councilman Jose Lozano, Dr. Amalio Mendoza, George D. Drakenfeld, William J. Variel and A. W. Ramaits. Interment will be at Rosedale.

Mr. Leias was a man of genius and action, and was prominently identified with the early military struggles of his country, and later with its upbuilding and industrial development, under the Diaz regime. He was one of the six sons of Saturnino Yslas, the patriotic insurgent general and former Governor of the State of Mexico. He was born at Mexico City in 1842, and entered the military college at Chapultepec (the West Point of Mexico) at the age of 15. He distinguished himself at college and entered the Liberal army as a lieutenant. He rose through the various grades in the army to the rank of second captain of artillery, and as such, was present at the battles of Iaias, Calderas bridge, siege of Guadalajara and the battle of Calpulalpam, and entered the City of Mexico with the victorious army in 1861. In the years immediately following he

H

Pictorial City Sheet (II.)

Ever-advancing Southern Metropolis. *California and the Coast—10 Pages*

The Times
LOS ANGELES

LXXIVTH YEAR. WEDNESDAY, SEPTEMBER 1, 1915.—EDITORIAL SECTION. POPULATION { By the Federal Census (1910)—319,198 By the City Directory (1915)—398,817

Grief-stricken.

FOLLOWS CHIEF TO THE GRAVE.

Saturnino Yslas, Famous in Mexican History, Dead.

Own End Hastened by that of Friend, President Diaz.

Brave Soldier and Upbuilder of the Republic.

His own end hastened by that of his exiled friend and former chieftain, President Porfirio Diaz, Saturnino Yslas, one of the noted men of Mexico, passed away Sunday at his home, No. 1232 Lake street, this city, at the age of 73. He leaves a widow, Mrs. Josephine Bridges Yslas, and a brother, Carl, now residing in Mexico City. The funeral services will be held at 10 o'clock this morning at the residence, Rev. Baker P. Lee, rector of Christ Church, officiating. The pallbearers will be Gen. Luis Torres, ex-Councilman Jose Loman, Sr., Amulfo Mendoza, George D. Brakenfeld, William J. Variel and A. W. Ramnits. Interment will be at Glendale.

Mr. Yslas was a man of genius and action, and was prominently identified with the early military struggles of his country, and later with its upbuilding and industrial development, under the Diaz regime. He was one of the six sons of Saturnino Yslas, the patriotic insurgent general and former Governor of the State of Mexico. He was born at Mexico City in 1843, and entered the military college at Chapultepec (the West Point of Mexico) at the age of 15. His distinguished himself at college and entered the Liberal army as a lieutenant. He rose through the various grades in the army to the rank of brigadier captain of artillery, and as such, was present at the battles of Silao, Calderon bridge, siege of Guadalajara and the battle of Calpulalpan, and entered the City of Mexico with the victorious army in 1861. In the years immediately following he fought against European intervention, and as captain, commanded a battery of artillery at the memorable battle of Puebla on the 5th day of May, 1865. This battle is famous in Mexican history because it was the first time the Mexican troops had been successful

Sr. Saturnino Yslas,

Friend and contemporary of President Diaz and himself one of the noted men of Mexico as a soldier and upbuilder. This photograph was taken when he was director-general of the Federal Telegraph lines of the republic.

(Continued on Second Page.)

Curious Situation.

SAY EXPANSION CANNOT GO ON.

Service Commissioners Call Halt on Annexations.

Imperils Scheme to Acquire the Edison System.

Many Asking Consolidation for Aqueduct Water.

Los Angeles must stop expanding its boundaries if it intends to acquire the Southern California Edison Company's distributing system for use for municipal light and power purposes within any reasonable length of time—so says the Public Service Commission.

The commission today will send to the City Council its appeal on this line, in conformity with action taken yesterday afternoon. The attention of the board was called to the fact that because of the recent annexation of portions of the San Fernando Valley, the Palms district and Bairdstown it would be necessary to amend the papers in the condemnation suit now pending, whereby the city hopes to secure the Southern California Edison system, or such portions of it as are deemed desirable for the city's use in distributing light and power from the aqueduct power plant.

A proper resolution providing for this was adopted, but this will mean additional delay. Then Chief Electrical Engineer Scattergood called attention to the fact that other annexation proceedings are under way, or campaigns are being carried on to bring these about, and that the prospect was that unless a halt is called it will be months, and perhaps years, before the city will be through amending its action in the proceedings to acquire a distributing system.

The board voted unanimously to instruct President Del Valle to send a letter to the City Council, setting forth this situation, and asking that it adopt the policy that there shall be no more annexation elections until the present condemnation suit is brought to a conclusion.

At yesterday's meeting Chief Engineer Mulholland made a verbal report of his attendance at a mass meeting held in Eagle Rock, to discuss annexation. He pointed out to the gathering that at present there is no demand for aqueduct water from Burbank, Glendale, South Pasadena and Alhambra, and therefore the proposed high line that could serve these districts would not be built for some time to come. He stated that if Eagle Rock becomes annexed to the city, it is proposed to furnish water to that district and to Bairdstown under one system, and that therefore nothing would be done by the city towards acquiring any private water systems within these territories until the annexation subject was decided. If Eagle Rock comes into the city, then that territory and Bairdstown can be formed into one municipal improvement district, and bonds can be issued for the system, the same as is now proposed for the district including Hollywood, Colegrove and The Palms.

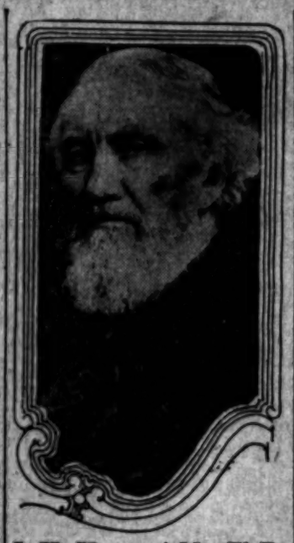

J. H. Hoose, A.M., Ph.D., LL.D.,

Venerable head of the department of philosophy, University of Southern California, who passed away yesterday morning.

The Reward.

NOTED SCHOLAR CALLED YONDER.

DEATH ENTERS UNIVERSITY OF SOUTHERN CALIFORNIA.

Dr. Hoose, Dean of College of Liberal Arts and Long Head of Department of Philosophy, Passes at Age of More than Fourscore Years.

An honored and useful career was ended early yesterday morning in the passing of James Harmon Hoose, A. M., Ph.D., LL.D., vice-chairman and senior member of the college of liberal arts of the University of Southern California, and one of the foremost educators in the United States. Having passed the fourscore mark and failing in health for the past year, his death was not unlooked for, but came as a shock to his many friends and admirers.

Dr. Hoose was a profound scholar and an earnest teacher, having been for many years at the head of the department of philosophy, which position gave him opportunity for expressing his most learned attainments. He came to California nearly twenty years ago and soon thereafter took up his work with the University of Southern California.

Dr. Hoose was a native of New York, graduating from Genesee College, Syracuse, in 1861, after which he entered his life work. For awhile he taught in the common schools, but soon became a leader of educational thought as a professor in Genesee Wesleyan Seminary and professor of natural science in the State Normal School at Brockport, Ill. In 1869 he was elected president of the State Normal School at Cortland, N. Y., and held the position for nearly a quarter of a century.

Upon the celebration of Dr. Hoose's eightieth birthday anniversary the faculty and student body of the university assembled to do him honor, and inaugurated a movement to establish the James Harmon Hoose Hall of Philosophy. Assurance is given by the board of trustees of the university that the hall will be established in the very near future.

SERVICES OVER THE REMAINS.

The funeral of Dr. Hoose will be conducted tomorrow morning at 10 o'clock in the Booth & Hitch chapel. The oration will be preached by President Bovard of the institution that benefited so largely for many years from the efforts of the deceased professor.

Dr. Hoose leaves a widow, a daughter, Mrs. J. B. Lillard of Gardena, and a son, James Hoose. The family home is No. 1121 West Thirty-first street.

JEWISH CHARITY.

Committees to be Formed Tomorrow Evening for Consumptive Relief Association Benefit.

To complete the organization of committees, the General Committee in charge of the Jewish Consumptive Relief Association benefit entertainment, to be held November 7 at Shrine Auditorium, will meet tomorrow evening at the Hotel Alexandria. This committee is composed of delegations from all Jewish organizations and lodges in the city.

Proceeds from the November benefit will go toward enlarging the sanatorium at Duarte.

Caustic.

DEFENDER WOOD TONGUE-LASHED.

Judge Criticises Conduct of the Bertrand Case.

"Not Paid to Defend Guilty Nor Slur Officers."

Motor Thief Gets Four Years for Slaying Woman.

Maudlin sentiment in favor of a wayward youth failed to stop a flood of caustic criticism by Judge Craig in the Superior Court yesterday when Byron Bertrand, a young man who "can't be good," was sent to San Quentin for four years for running down and killing Mrs. Lucy Johnson while he was driving a stolen automobile.

While Judge Craig was delivering one of the severest arraignments ever heard in the criminal court, Mrs. Bertrand, the boy's mother, sobbed out her grief.

"You are a young thief, a wingless angel who stands before this court begging for mercy when he is entitled to none," said Judge Craig.

"And we have here the unusual spectacle of a public defender, paid by the taxpayers, not only defending a guilty man, but pleading for leniency. The public defender is not paid to let criminals escape justice, nor is he paid by the people to come into court and criticise the report of a conscientious, honest officer. I shall not grant the application for probation. The defendant has blood upon his hands."

Bertrand, who is 18 years old, stole an automobile belonging to Miss Ramona Bowers on the night of January 2 and had a gay joy ride. At the end of that ride stalked death. Mrs. Johnson was run over and killed, and, to avenge her death, relatives of the victim have been pleading for severe punishment. Notwithstanding the plea, the charge of manslaughter against Bertrand was dropped and he was charged with stealing an auto.

Public Defender Wood, who was scored by Judge Craig, begged for probation for Bertrand on the ground that he is a "good boy" and should be returned to his mother, who is heartbroken. The public defender charged that the lad was brutally treated by police officers and others, and that "unfair features" were incorporated in a report of Capt. Dodds, the county probation officer.

Deputy District Attorney Doran replied to the statements of the public defender.

"Mr. Wood said the boy is a model youth because he does not smoke cigarettes," said the prosecutor. "Ah, smoking cigarettes may be too slow for him. His appetite is for speed in a place where he can go a fast pace and run down people who get in his way. He may not smoke cigarettes, but when I went to the County Jail he asked me for one. I gave it to him, and he absorbed it in true professional style."

The public defender challenged the statement and asked Mr. Doran if he would make affidavit to its veracity. The prosecutor refused.

"Then I challenge the statement of any man who will not swear to what he says."

Cecil Foulkes, who was convicted of a similar crime, having been a companion of Bertrand, was sent to Folsom for four years after Judge Craig denied his application for a new trial.

MEXICO TRADE LEADER HERE.

EARLY AND LASTING PEACE HIS FORECAST; SEES GREAT SHIPPING ERA.

Senor Don Louis A. Martinez, president of the Compania Naviere del Pacifico, the largest Mexican steamship company on the coast of Mexico, is in th ecity renewing former friendships.

He expresses the opinion that firm and lasting peace arrangements will shortly be consummated between the different political factions in Mexico, and that a better understanding of social and business conditions will also obtain with the business interests of his country and those of the United States.

On the West Coast of Mexico business is already resuming active operations and is bound to advance with unusual rapidity, as much of the rich resources of the coast States have lain dormant for more than two years.

Guaymas, Mr. Martinez's home city, with its natural harbor, will be one of the chief ports between Los Angeles and Panama, he says. The city has excellent railroad connections, and lies close to some of the richest gold, silver and copper mines in the world, as also to some of the richest agricultural lands on the continent.

Senor Martinez, who has been on a visit to the Panama-Pacific International Exposition, will leave today for his San Diego residence.

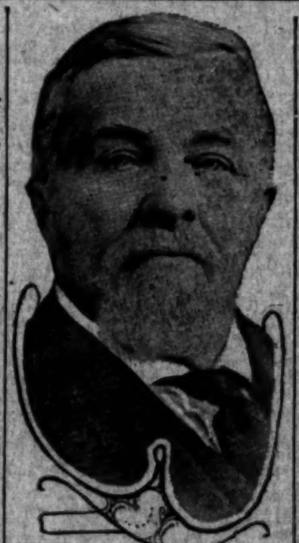

Willard H. Babcock,

Late millionaire land owner and philanthropist, whose funeral will be held today.

Mourned.

HE PUT SPURS TO FORTUNE.

Thousands Were Aided by Late Wheat King.

Building Wealth He Taught Others How.

Many will Join in Funeral Services Today.

When funeral services are said in Los Angeles today over the remains of Willard H. Babcock, the "Wheat King of the Northwest," there will be mourning in many cities and hamlets of Oregon and Washington for the man whose slogan of "five meals a day for threshers" epitomized a life of service, began as a blacksmith on the sunset trail of the Union Pacific's construction forces.

The services will be held at 4 p.m., in the Butch chapel, No. 824 South Figueroa street, with a reader of the First Church of Christ, Scientist, officiating. Temporary burial will be in Inglewood Cemetery.

Mr. Babcock's life was a story of the West. Born in Oswego, N. Y., in 1843, his educational advantages were few and he was early apprenticed to a blacksmith and gunsmith. He died worth millions. After learning the two trades, he set off for the West in the year the Civil War ended.

A year later, the forces were assembled for the great work of pushing a twin line of rails across the boundless prairies, the serrated wall of the Rocky Mountains, and the deserts of the West to the land "where sets the sun." There was an opportunity for mechanics and Mr. Babcock seized it.

So, until the rails of the Union Pacific were joined with those of the Central Pacific at Promontory, Utah, a little back of the front rank of battlers in the cause of progress was to be found a traveling forge and a wagon that bore the name of Babcock. At this forge, all the work connected with the instruments of railroad construction was done, while in the wagon there were parts for an equally-necessary implement of progress, the smooth-bore.

WILD TIME.

It was a wild time, when towns sprung up like mushrooms in the van and rear of the track layers, when the professional poker player trekked out on the first train to the front, and Indians of many tribes contested the way. Except for the Mormon settlements in Utah, whites were few between the Missouri River "cross-

(Continued on Third Page.)

Pathetic.

DIES TRYING TO SAVE A FISH.

LOVE FOR DUMB ANIMALS COSTS BOY HIS LIFE.

Seeking to Rescue a Wounded Little Goldfish from Rapacious Attacks of Others, Lad Stumbles in Lake and, Held Down by Weeds, He is Drowned.

A little boy who loved animals and all things alive so much he could never injure one or bear to see an injured one suffer, died yesterday while trying to catch a wounded goldfish in the waters of Echo Park. He was Walter Ford, and he was spending his fourteenth birthday in the park with his little brother, Regis.

They were in gymnasium suits, and the mother told them before they departed for the day that she didn't care "how dirty you boys get your suits. Do anything you want to and have a good time, and come home awfully hungry for we are going to

(Continued on Fifth Page.)

Hundred Thousand Dollars.

NEW CITY FOR MOVIES TO BE BUILT AT ONCE.

ANOTHER motion-picture city with fireproof buildings, complete facilities for the production of all kinds of film dramas and full provision for the community needs of a host of employees, is to be added to the many such places already established in and near Los Angeles. The Keystone Film Company has decided to build a permanent and enduring plant in the capital of filmland.

The Keystone now has a large establishment on Alessandro street, but the buildings up to this time have only been of the temporary kind. All the wooden structures of the group are now being removed, and their places are to be taken by modern and attractive buildings of reinforced concrete, hollow tile and brick construction. Plans for some of the contemplated improvements have already been completed by Harold Cross, a local architect, and actual work is to be started on at least two of these within a week.

An office building of two stories, in which will be housed the administrative end of the business, will be one of the first buildings reared. Several shops and studios, some replacing present frame structures, and some new, are included in the plans. A property building and a cafeteria for the sole use of the film players will follow. An open-air stage 160 feet long and sixty feet deep will be constructed. Space for still other buildings that are not as yet needed is being reserved for the future.

The scheme in its entirety, it is estimated, will represent an investment by the company of about $100,000. The figure will not include the cost of the grounds.

Salaries.

ONLY TWO WILL GET HIGH PAY.

THREE SUPERVISORS DOSE IN FIGHT FOR INCREASE.

Court Rules that Raise Provided by Charter is Applicable Only to Members Who Took Office After the Instrument Became Effective. They will Appeal.

Supervisors J. J. Hamilton and F. E. Woodley will receive $5000 a year while Supervisors R. W. Pridham, R. H. Norton and W. E. Hinshaw will continue to draw $3000 a year until their terms expire. This distinction in the stipends is drawn in an opinion handed down by Judge Shenk yesterday in the mandamus suit brought by Pridham, Norton, Hinshaw, C. D. Manning, S. A. Butler and Woodley to compel the City Auditor to issue warrants for back salary aggregating $14,971.68. The County Auditor demurred and raised the issues whether the present and ex-members of the Board of Supervisors were entitled to a salary of $5000 as fixed by the county charter or $3000 as fixed by the general law, from June 2, 1913, at which date the county charter took effect, until their terms of office expired.

Judge Shenk held that the supervisors who were in office at the time the county charter went into effect are not entitled to the increased salary. This is based on Section 9 of article XI of the Constitution, which provides that "The compensation of any county, city, town or municipal officer shall not be increased after his election or during his term of office."

Supervisors Pridham, Norton and Hinshaw were elected in November, 1912. Their terms expire in January, 1917. C. D. Manning was elected in November, 1910, and his term expired last January. Each claimed the increased salary from the time the charter went into effect until the end of his term. Supervisor Butler, who was elected in November, 1910, resigned his office in March, 1914. He claimed the increase until the latter date. Supervisor Woodley was appointed to fill the vacancy caused by the resignation of Mr. Butler. He claimed the increase to the end of the term, last January, to which Mr. Butler was elected.

Previous to June 2, 1913, the county of Los Angeles was operating under general law. October 10, 1911, the State Constitution was amended by a new section, providing for county

(Continued on Third Page.)

American Record.

TAKES PASSENGER UP SEVEN THOUSAND FEET.

THE Martin sea-plane, the most recent product of the Glenn Martin factory, yesterday set a new American record for altitude with passenger.

In honor of the thirty-fifth birthday anniversary of Queen Wilhelmina of Holland, Capt. Visscher, chief of the aviation corps of the Netherlands army in the West Indies, and Lieut. ter Poorten, who recently clipped fifty-five minutes from the previous best time to San Diego and return, started from the Martin aviation field out Wilmington way early in the morning, and in ninety minutes had ascended 7400 feet.

The previous record for altitude with a passenger was made about a year ago at Pensacola by Ensign Stoltz of the American navy, who reached an altitude of 6200 feet.

Capt. A. F. Cowan, commandant of the Signal Corps Aviation School at North Island, motored up from San Diego to witness the flight and make it official. The army barograph was used. The machine in which the flight was made is the one in which Lieut. ter Poorten made his record flight to San Diego.

Immediately following the flight the sea-plane was dismantled and packed preparatory to shipment to Java, the East Indian headquarters of the Netherlands forces. Capt. Visscher and Lieut. ter Poorten will sail from San Francisco Wednesday with two sea-planes, and the remaining eighteen that have been ordered by the Holland government will be shipped to Java as fast as they are completed.

H. R. Blackstone Co.

Final September Clearance of All Summer Suits Dresses and Coats

There will be nothing half-hearted about this sale—no cause to complain at prices or values—it will be final. Every summer Suit, Dress and Coat in stock must go. Glance at these values!

Lot 1—Values to $25.00 Fifty Garments — $8.75

Lot 2—Values to $39.50 Forty Garments — $12.75

Lot 3—Values to $50.00 Forty Garments — $18.75

Sizes for both misses and women.

318-320-322 South Broadway

The Edison

Diamond Disc

3

New Models

Placed on Sale TODAY for the First Time in Los Angeles.

See Them

At the Southern California Music Company 332-34 South Broadway

A100

C150

The Most Completely Equipped Edison Diamond Disc Department in the West — Service That Satisfies.

Note These Features

A Genuine Diamond Reproducer—No needles to change. Non-breakable long playing disc records—records play 50 per cent. longer than any other record of same size. Automatic stop. Beautiful Cabinets in mahogany, Golden Oak, Weathered Oak and Fumed Oak.

Prices A100—$100. C150—$150. C200—$200. Other Models $60, $80, etc., etc.

Complete catalog of Edison Diamond Disc and Edison Diamond Amberolas mailed on request.

Concerts Daily—You are Welcome.

SOUTHERN CALIFORNIA MUSIC CO.

Frank J. Hart, President.

332-34 SOUTH BROADWAY, LOS ANGELES

RIVERSIDE — 302-304 E. COLORADO ST., PASADENA — SAN DIEGO

Visitors.

LEADERS OF CHURCH HERE.

Delegates from the Unitarian Conference.

Will be Feted During Their Three-day Stay.

Noted Speakers at Meeting this Afternoon.

Returning delegates from the Unitarian General Conference, which closed Sunday night in San Francisco, arrived last night and were met at the Southern Pacific depot and taken to the Alexandria.

There are 226 delegates in the party, the majority residents of Boston and vicinity. All are taking the trip under the direction of Thomas Cook & Son, and are traveling in a special train.

Elaborate plans have been made for their entertainment while here. Several sightseeing trips have been arranged and the Unitarians of the city, a number of whom greeted the visitors as they arrive, will unite in making the visit pleasant.

This morning several of the returning delegates will go to San Diego, returning tomorrow night. Others will go to Catalina for the day. The majority, however, will be taken in sightseeing automobiles to Universal City, Pasadena, Eagle Rock and other points of interest.

This afternoon at 2 o'clock a meeting of the Woman's Alliance will be held at the First Unitarian Church, No. 935 South Flower street. "The Church's Need of Co-operative Effort" and "The Meeting-house on the Hill" are two subjects to be discussed Mrs. Mary B. Davis of New York City, corresponding secretary of the alliance, and Mrs. Peterson of the southern circuit, will speak. Several other of the women who are active in the alliance will be present and make short addresses, among the latter are Miss Lowell of Boston and Miss Cordelia Kirkland of this city.

Following the afternoon meeting there will be an informal reception to the visiting ladies by the local church women.

Tonight at 8 o'clock there will be another meeting at the church, under the auspices of the American Unitarian Association. The devotional exercises will be conducted by Rev. Abbott Peterson of Brookline, Mass. Rev. Harry Lutz of Newton, Mass., will speak upon "Our Entrance Into a New Age." William Safford Jones of Newport, R. I., will take "The Present Outlook" for his topic. Rev. Minot Simons of Cleveland, Rev. F. Raymond Sturtevant of Taunton, Mass., and Rev. Paul Revere Frothingham, pastor of the Arlington-street Church, Boston, will also make addresses. Both Rev. Mr. Simons and Rev. Mr. Frothingham have served for several years on the board of preachers of the Harvard University. Mr. Frothingham is a member of the board of overseers of the university and was recently awarded an honorary degree of doctor of divinity in recognition of his work.

For the benefit of those who desire to make the most of the opportunity to sightsee, a trip in special cars to San Gabriel tonight has been arranged, and it is expected that more than 100 will take advantage of the opportunity to see the "Mission Play."

Tomorrow will be spent at the beaches and in a sightseeing trip through the orange districts. Friday afternoon the tourists will leave for the Grand Canyon. Following a two-day stay at the canyon, the special will depart for Boston.

Miss Anna Bancroft, president of the Woman's Alliance, is a daughter of the noted historian. She was unable to take the trip with the special train and will not address the meetings of the Unitarian Church as had been advertised. Dr. Samuel Eliot of Boston, son of the former president of the Harvard University, who was expected to be among the tourists arriving last night, remained in San Francisco. Dr. Eliot is president of the American Unitarian Association.

SHOWED TOO MUCH.

Youth Who Persisted in Disrobing Before Window Captured, but He Escapes Again.

The "Peeping Toms" that have been pestering the police of recent days were forgotten temporarily last night when the flying squadron was called into action by the very indignant residents of the 900 block on West Eleventh street to capture an elusive young stranger who persisted in disrobing in the big bay window of an empty house on the block. His specialty was done while some of the young women of the neighborhood were walking back and forth along the street.

Several days ago the young man was noticed doing this. A few irate fathers went for him, but he escaped. A day later he again appeared, did his little vaudeville act, and disappeared before interference could reach him.

When the curtain went up on last night's act, a squad of parents were ready for him. The capture was made, and the police called for. But the young man escaped his captors before the arrival of the flying squadron. Detectives will watch for him tonight in the hope that he may grow incautious and return.

The man is described as tall, well built, and about 25 years old. The house in which he carried on his exhibitions has been vacant some time.

FOR STATE'S BIRTHDAY.

Ticket Selling Well Under Way to Send Los Angeles Bands North for the Celebration.

Ticket selling for the baseball game between the members of the City Council and the police department began in earnest yesterday, when a number of members of the force began a systematic campaign of the business district.

The proceeds from the sale of the tickets is to pay the expense of the police band to San Francisco on Admission Day, when Los Angeles has been asked by the management of the exposition to help in the fitting celebration of the day. It is hoped that enough will be realized to send the municipal band to San Francisco, as well as the police band.

While tickets are sold at this time the ball game will not be held until October 30, when the City Council and picked members from the police department will oppose each other at Washington Park. The park has been donated for that date, and the ball game is only one of the features that will be on the programme.

Noted Church People Guests of City.

Among the Unitarians who arrived yesterday.

At the left is Rev. Minot Simons of Cleveland, chairman of the Council of the Unitarian Conference. The other is Mrs. Mary B. Davis, secretary of the Women's Alliance. Both will speak at meetings here today.

Follows Chief to Grave.

(Continued from First Page.)

against the French, and Cinco de Mayo has been a national day ever since.

NEARLY BURIED ALIVE.

Soon after this battle the young captian was captured by the French and sent to France as a prisoner of war. On the voyage he was taken down with cholera, and was soon given up for dead. He was sewed up in a canvas with a cannon ball attached, and was about to be cast into the ocean, he being fully conscious all the time as to what was going on, but powerless to move hand or foot, or say a word. An intimate friend and fellow-prisoner came for a last look, and, noting the brilliancy of his eyes, which did not appear to him to be the eyes of a dead man, insisted that his friend was alive, and implored the captain to delay the burial. After a strenuous effort in his behalf by the ship's doctor, Mr. Yslas was restored to consciousness.

He remained in France as a prisoner for about a year. On his return to Mexico after his year's absence he took a position as telegraph operator with the Mexican Railway, but by his industry, and his knowledge of the practical operation of telegraph lines, he advanced rapidly to the post of general superintendent, which position was occupied by him for over ten years. At the time he severed his relations with the railway company he had brought the railway telegraph system up to such a high degree of efficiency that he was employed in 1881 to assist in laying the first submarine cable connecting Mexican ports with Galveston. He gained the esteem of his associates in engineering and won a membership in the London Society of Engineers, Electricians and Telegraphists.

NOTABLE ACHIEVEMENT.

In 1882 he established for the first time in Mexico the duplex apparatus of Stearn, which permitted the simultaneous transmission of two telegrams going in opposite direction through the same wire. At this time the Mexican Federal telegraph lines were in a wretched condition, and Capt. Yslas was selected for the post of director-general of all the telegraph lines in the republic. Through his able and intelligent management Mexico became possessor of a complete telegraphic system by lines connecting every State capital and every important seaport with Mexico City. In addition the Peninsula of Yucatan was also connected by cable via the cable at Terminos Lake.

After his retirement from the government service in Mexico, he and his wife spent several years in travel, establishing themselves finally some ten years ago in their beautiful home in Los Angeles.

He was a man of high character, genial and hospitable, and leaves behind many friends who will regret his passing. He sorrowed much over the internal troubles of his own country, and looked forward to a time when peace would be restored, and he would be able to again visit the land of his birth, allegiance to which he never forswore.

AGAIN UNDER SURVEILLANCE.

"FAKE BABY" CASE WOMAN SEEKS ARREST OF WITNESS FOR INSANITY.

Mrs. Allie E. Hammill is again under surveillance by the District Attorney because of her peculiar action in charging insanity against Mrs. Etta Kane, who figured as a witness against Mrs. Hammill in the recent "fake baby" case.

Upon complaint of Mrs. Hammill to the Lunacy Commission, Mrs. Hammill nearly had Mrs. Kane arrested. Clerk Sherman Smith of the commission delivered a copy of the complaint to Deputy Sheriff Larimer with instructions to serve upon Mrs. Kane, but when the latter learned there was such a proceedings against her she visited the offices of the Lunacy Commission at once.

"You are charged with inebriety," said Clerk Smith.

"Why, I never took a strong drink in my life," said Mrs. Kane, a little, white-haired woman, with a clear eye.

She said she was taking care of an invalid husband and is conducting a rooming-house.

Mrs. Kane went to the District Attorney's office to have Mrs. Hammill arrested, charging that the latter went out of her way to get revenge, but no action was taken.

Mrs. Hamiqill, who was recently accused of forging a birth certificate and accused H. E. White of being father of the baby, urged the Sheriff all day yesterday to arrest Mrs. Kane, but Mrs. Kane was at the Courthouse explaining her story.

UNDELIVERED TELEGRAMS.

There are telegrams at the Western Union for Julius Armstrong, C. T. Barron, Berna G. Batty, Miss Letty Chipman, Harry Cohn, Faris Cook, Harlan E. Doncarlos, Theodore R. Geisel, M. P. Halliday, Mrs. M. W. Harding, Mrs. C. T. Henshall, High B. Hoch, L. I. Hubbard, Mrs. Ella Huston, H. N. Key, Mrs. S. L. Lewis, Mrs. Kate Madden, Miss A. N. Meyer, Mrs. Henry D. Morton, Miss Urlida D. Morton, Mrs. Rudie Nensel, John H. Peters, Corrado Puccinelli, Charles U. Speaker, Mrs. A. M. Taylor, B. T. Van Riper and E. J. White. At the Postal: Mrs. P. E. West, P. E. Harris, Mrs. Florence B. McPherrin, M. L. Hudson, L. K. Stone, W. F. West, J. K. Lawrence and J. C. Hugh, Jr.

Furs

Every style shown is a new 1915-1916 model.

A rare exclusive display.

In Sets Fur Coats Fur lined Coats and Fur Pieces

Fashion's Latest and Best

Announcement is made now of the largest, most complete and most beautiful display of Furs in the history of this house. And that means the best display in the West. Prices here always lowest because we make every garment in our own shops.

F. Obrikat Fur Company
Leading Furriers
Third and Hill

J. W. Robinson Co.

REMOVAL SALE

25 Per Cent Discount

ONLY Two Days More—Wednesday and Thursday, in Which We Place on Sale Our Entire stock of

Silks, Velvets, Dress Goods, Wash Goods, Linings, Blankets, Comforts, Ladies' Suits, Dresses, Coats, Waists, House Dresses, Sweaters, Kimonos, Bath Robes, Bathing Suits, Bathing Caps, Bathing Shoes, Misses' and Children's Suits, Coats and Dresses, Muslin Underwear, Corsets, Infants' Wear, Parasols and Umbrellas, Toys, Reed Baby Carriages, and Go-Carts, Draperies, Bed Spreads, Turkish Towels, Rag Rugs, Art Needlework, Cluney and Madeira, Pictures, Mirrors, Electric Lamps, Cut Glass, Statuary, Lamp Shades, Stationery, Fancy Combs and Hair Ornaments, Imported French Soaps, Ideal Brushes, Rikers' Pound Cold Cream, Atomizers, Laces, Chiffons, Embroideries, Dress Trimmings, Neckwear, Millinery and Ribbons, including our Foreign and Domestic Fall purchases which have arrived within the past two weeks, at 25 per cent off regular prices.

LADIES' READY-TO-WEAR DEPT.

44 Wash Dresses, formerly $10 to $18.50. To close $1.95
30 Silk Dresses, formerly $10 to $17.50. To close. $4.95
20 Dresses—Silk and Lingerie, formerly $27.50 to $50. To close $14.95
20 Wool Suits, formerly $25. To close $4.95
50 Wool and Silk Suits, formerly $32.50 to $65 . . . . . $14.95
27 Coats, formerly $12.50 to $25. To close $9.75

MISSES AND CHILDREN'S READY-TO-WEAR DEPT.

38 Wash Dresses, formerly $10 to $22.50 . . . . . $4.95
59 Dresses—Silk, Lingerie and Woolen, formerly $12.50 to $35. To close. $9.75
9 Misses' Coats, formerly $18 to $18.50. To close $9.75
13 Misses Coats, formerly $20 to $40 . . . . . $14.95
12 Children's Dresses—Lingerie and Pique, formerly $2.50 to $5. To close. $1.95
19 Children's Dresses—Lingerie and Pique, formerly $6 to $8.50. To close $3.95
11 Children's Dresses—Lingerie and Pique, formerly $13.50 to $27.50. To close $9.75
56 Children's Coats, formerly $7.50 to $13.50. To close. . . . $4.95

BARGAIN SQUARE

Children's Hats, formerly $2.50 to $5. To close. $1.00
Boys' and Girls' Straw Hats, to close. 10c
Ladies' Untrimmed Plush and Velour Hats, formerly $3.50 to $8. To close 95c
Ladies' Untrimmed Plush and Velvets, formerly $10 to $16. To close. $1.95

MUSLIN UNDERWEAR

French Hand-made Gowns, Combinations, Chemise, Petticoats, Corset Covers and Drawers, on sale ⅓ Price
Domestic Combinations on sale at . . . . . ⅓ Price

RUGS

10 Reversible Rugs, 6x9, formerly $5.50. To close $2.95
36 Reversible Rugs, 7.6x9 to 9x12, formerly $9 to $15. To close. $4.95
8 Foot Stools, formerly $1.50 and $2. To close 95c

INFANTS' DEPT.

Broken lines of Children's Sweaters, sizes 20 to 26, formerly $1.25, to close 50c
Formerly $2.50 to $5.00 To close 95c

NOTIONS

Hooks and Eyes, assorted sizes. Former price 5 and 10c. On sale . . . 5c
Selvyt Polishing Cloths. Former price 25c. On sale at. 19c
Large Cube Colored Pins. Regular price 5c. On sale three for. 5c
Broken Lines of Fancy Buttons. Regular price 50c to $2.50. On sale at a dozen 10c
Coat's 200 yard Spool Cotton, Black, White and all colors. Special . . . . . 4c spool, 45c doz.
No limit as to quantity. Mail orders promptly filled.
Cutter's 100 yard Sewing Silk, Black, White and all colors. Special. . . . . 8c spool, 85c doz.
Cutter's 16 yard Button-Hole Twist, black, white and all colors. Special. . . . . 4c spool, 45c doz.
Duplex Steel Safety Pins, sizes 0, 1 and 2. Formerly 10c and 15c box. On sale . . . . . 5c box

Mail orders promptly and carefully filled. We prepay Parcel Post charges to all points in California, Arizona, Nevada, Utah and New Mexico.

239 South Broadway

Juggernauts.

AUTOS' TRAIL PATH OF DEATH.

One Killed, Two Dying and Eight Injured.

All are Pedestrians; List of Three Hours.

Builder of Maryland Hotel is Among Victims.

F. L. Spaulding, who built the Maryland Hotel, Angelus Hospital and First Baptist Church, one of Los Angeles' leading contractors, is one of the victims of last night's extraordinary toll of autos.

He was taken at a late hour to the Angelus Hospital in a dying condition.

Mr. Spaulding was struck down at Washington and Main streets by an automobile driven and owned by F. A. Krenwinkle, No. 4133 Woodlawn avenue. His injuries include a basal fracture of the skull, a crushed thigh and internal hurts.

The hand of disaster reached out over the city last night, and, within the short space of three hours, one woman was killed, a prominent contractor and a small boy probably fatally injured, and eight others hurt in automobile accidents. As a result the surgical force at the Receiving Hospital was hard put to take care of the injured as they were brought in, and it was necessary to call for aid from the police department to care for some of the minor hurts and bruises.

Following is a list of the dead, dying and injured:

MRS. EMILY GOUDY, 64 years old, of Cedar Rapids, Iowa, a widow visiting with her brother, A. B. Strogher, No. 1425 West Forty-fifth street. Killed at Vernon and Vermont avenues by passing automobile.

F. L. SPAULDING, 54 years old, a contractor of No. 1440 Dana street; basal fracture, left thigh crushed. Physicians say he will die.

WILLIAM CUTLER, 8 years old, No. 537 North Oxford street; crushed skull and internal injuries. Taken to Good Samaritan Hospital, where it was said he will die.

CARL CUMMINGS, 23 years old, No. 8420 Third avenue; concussion of the brain, cuts and bruises. Removed to Crocker Street Hospital.

Jesse Shoffer, 64 years old, No. 323 East Second street; fractured hip.

William Burger, 10 years old, No. 740 Bishop street; dislocated shoulder.

Edward Beekman, 12 years old, No. 1548 East Twenty-second street; broken arm.

Lell Vedder, 16 years old, No. 5939 Budlong avenue; dislocated knee.

Mrs. E. S. Oden, 37 years old, No. 1114½ East Twenty-first street; back hurt.

Victor H. Farner, 23 years old, Y.M.C.A.; left leg torn.

Mrs. Louisa Lopez, 34 years old, widow, No. 711 Ditman street; dislocated hip and shoulder.

It will be seen from the list of casualties that fate played no favorites, striking down the young and old.

VISITING.

Mrs. Goudy came to Los Angeles from Iowa a month ago, stopping with her brother, Mr. Strogher. She enjoyed herself immensely while here and made many friends. One of these friends called her by telephone yesterday afternoon and told her that if she would call she could have one of the jars of peaches the friend had just finished preserving. Mrs. Goudy called, and spent a pleasant afternoon.

After supper with her friend, Mrs. Goudy started walking back to her brother's home. As she was crossing Vermont avenue at Vernon avenue she was struck down by the heavy touring car driven by Leo Wolkovesky, 17 years old, son of the owner of the car, who was taking a small pleasure ride with his mother and two sisters. Mrs. Goudy was crushed under the heavy wheels and lived only a few minutes.

The boy driver was arrested by Motorcycle Officer Wensel and lodged in the University Jail, charged with suspicion of felony. The Coroner's inquest will be held today at the Faris-Carmichael mortuary.

BOY CRUSHED.

Little "Willy" Cutler was playing on the sidewalk at Sunset boulevard and Beachwood drive, when his ball rolled into the street. While trying to recover this ball he was run over by the automobile of C. E. Kruse, No. 227 Los Robles street, Pasadena. The boy was taken to the Samaritan Hospital, where it was said last night he had small chance of recovery.

Conductor Carl Cummings of the Los Angeles Railway Company was struck while crossing the street at Main and Twenty-second streets last night. R. Shaw Wood, No. 5252 Moneta avenue, was driving the automobile that struck Cummings. Until a late hour last night, the injured man had not regained consciousness.

The others on the role of injured were struck by automobiles in various parts of the city and injured in a smaller degree.

BANKRUPTCY PETITIONS.

Helen B. Mortimer, who says she is a housewife, filed a petition in bankruptcy in the United States District Court yesterday, giving her debts as $47,500.04, of which $46,350.04 is secured, and her assets as $300. Of the liabilities $40,000 is in the shape of money due Charles A. Smith, Vermont and Sunset avenues, on various mortgages due on real estate.

Richard J. Smith, an artificial stone contractor, also filed a petition in bankruptcy. He owes $2167.50, and his assets are given as $2740, of which $2500 is life insurance policies and exempt under the law.

Louis Stearns, a restaurant man, in business at Pier avenue and Strand, Hermosa Beach, filed a bankruptcy petition, giving his debts at $1672.78, and his assets at $1675.76.

Readers of classified advertisements in The Times' "liner" section have more opportunities to buy, sell and trade advantageously than any other class of people in Southern California.

Juggernauts.

AUTOS' TRAIL PATH OF DEATH.

One Killed, Two Dying and Eight Injured.

All are Pedestrians; List of Three Hours.

Builder of Maryland Hotel is Among Victims.

F. L. Spaulding, who built the Maryland Hotel, Angelus Hospital and First Baptist Church, one of Los Angeles' leading contractors, is one of the victims of last night's extraordinary toll of autos.

He was taken at a late hour to the Angelus Hospital in a dying condition.

Mr. Spaulding was struck down at Washington and Main streets by an automobile driven and owned by F. A. Krenwinkle, No. 4132 Woodlawn avenue. His injuries include a basal fracture of the skull, a crushed thigh and internal hurts.

The hand of disaster reached out over the city last night, and, within the short space of three hours, one woman was killed, a prominent contractor and a small boy probably fatally injured, and eight others hurt in automobile accidents. As a result, the surgical force at the Receiving Hospital was hard put to take care of the injured as they were brought in, and it was necessary to call for aid from the police department to care for some of the minor hurts and bruises.

Following is a list of the dead, dying and injured:

MRS. EMILY GOUDY, 44 years old, of Cedar Rapids, Iowa, a widow visiting with her brother, A. B. Strogher, No. 1425 West Forty-fifth street. Killed at Vernon and Vermont avenues by passing automobile.

F. L. SPAULDING, 54 years old, a contractor of No. 1460 Dana street; basal fracture, left thigh crushed. Physicians say he will die.

WILLIAM CUTLER, 6 years old, No. 537 North Oxford street; crushed skull and internal injuries. Taken to Good Samaritan Hospital, where it was said he will die.

CARL CUMMINGS, 28 years old, No. 5420 Third avenue; concussion of the brain, cuts and bruises. Removed to Crocker Street Hospital.

Jesse Shoffer, 64 years old, No. 332 East Second street; fractured hip.

William Burger, 10 years old, No. 710 Bishop street; dislocated shoulder.

Edward Beekman, 12 years old, No. 1048 East Twenty-second street; broken arm.

Lieli Vedder, 15 years old, No. 5939 Hooper avenue; dislocated knee.

Mrs. S. S. Oden, 57 years old, No. 1114½ East Twenty-first street; back hurt.

Victor H. Farner, 23 years old, Y.M.C.A.; left leg torn.

Mrs. Louisa Lopez, 36 years old, widow, No. 711 Ditman street; dislocated hip and shoulder.

It will be seen from the list of casualties that fate played no favorites, striking down the young and old.

VISITING.

Mrs. Goudy came to Los Angeles from Iowa a month ago, stopping with her brother, Mr. Strogher. She enjoyed herself immensely while here and made many friends. One of these friends called her by telephone yesterday afternoon and told her that if she would call she could have one of the jars of peaches the friend had just finished preserving. Mrs. Goudy called, and spent a pleasant afternoon.

After supper with her friend, Mrs. Goudy started walking back to her brother's home. As she was crossing Vermont avenue at Vernon avenue she was struck down by the heavy touring car driven by Leo Wolkowisky, 17 years old, son of the owner of the car, who was taking a small pleasure ride with his mother and two sisters. Mrs. Goudy was crushed under the heavy wheels and lived only a few minutes.

The boy driver was arrested by Motorcycle Officer Wensel and lodged in the University Jail, charged with suspicion of felony. The Coroner's inquest will be held today at the Forts-Carmichael mortuary.

BOY CRUSHED.

Little "Willy" Cutler was playing on the sidewalk at Sunset boulevard and Beachwood drive, when his ball rolled into the street. While trying to recover this ball he was run over by the automobile of C. E. Krusen, No. 237 Los Robles street, Pasadena. The boy was taken to the Samaritan Hospital, where it was said last night he had small chance of recovery.

Conductor Carl Cummings of the Los Angeles Railway Company was struck while crossing the street at Main and Twenty-second streets last night. R. Shaw Wood, No. 5252 Moran avenue, was driving the automobile that struck Cummings. Until a late hour last night, the injured man had not regained consciousness.

The others on the role of injured were struck by automobiles in various parts of the city and injured in a smaller degree.

BANKRUPTCY PETITIONS.

Helen B. Mortimer, who says she is a housewife, filed a petition in bankruptcy in the United States District Court yesterday, giving her debts as $47,500.64, of which $46,350.64 is secured, and her assets as $200. Of the liabilities $46,000 is in the shape of money due Charles A. Smith, Vermont and Sunset avenues, on various mortgages due on real estate.

Richard J. Smith, an artificial stone contractor, also filed a petition in bankruptcy. He owes $2167.50, and his assets are given as $3740, of which $1000 is life insurance policies and exempt under the law.

Louis Stearns, a restaurant man, in business at Pier avenue and Strand, Hermosa Beach, filed a bankruptcy petition, giving his debts at $1673.78, and his assets at $1078.70.

Readers of classified advertisements in The Times' "liner" section have more opportunities to buy, sell and trade advantageously than any other class of people in Southern California.

Put Spurs to Fortune.

(Continued from First Page.)

ings" and the gold camps of California.

Mr. Babcock made money in the service of the Union Pacific. But he was destined to make more. The work complete on the first transcontinental railroad, he began contracting with other companies for blacksmith and other work. When Mexico was opened up to the steel rails, he was to be found on the invading line of industry. His activities were many.

In the course of many trips to California, Mr. Babcock had taken a liking to the country. So, in 1873, he settled at Chico, where, two years later, he married Mary Elizabeth Hall, and settled down to farming.

In 1880, the Northwest attracted him and he went into the Walla Walla Valley and gradually acquired about 9000 acres of land, most of it on the Eureka Flat. This acquisition was the foundation for his wealth, which runs well into seven figures and consists of over 100,000 acres of fine farming land, as well as controlling interest in many Spokane enterprises.

Convinced that there was a big opportunity for wheat-raising, Mr. Babcock went into it on a mammoth scale, and at the time of his retirement in 1904 was said to be one of the country's greatest authorities on the cultural side of the cereal.

"He farmed by square miles," says a man who knew him, "and he figured in pennies."

FIVE MEALS.

But wealth, as Mr. Babcock saw it, meant service to his less favored brothers. One way of showing this, in the days when he was just beginning to get a good stiff grip on the forelock of opportunity, was to serve five meals daily to threshers.

"It is hard work," he would say, "and a man can't do himself justice on an empty stomach."

But his most effective work for humanity was through a little system of helping the deserving to help themselves. If a man needed money to go to farming or to help him through a bad crop year, Mr. Babcock advanced the money. At first it was simply a personal relation, but after some years the system became so large that it was administered, partially, through his agents. It was a system that extended to every part of Oregon and Washington that Mr. Babcock owned land, and it was founded on the proposition that the best sort of help is that which helps a man to help himself.

In 1904, Mr. Babcock retired and moved to Spokane. Two years later he came to this city and took a house at No. 259 South Hobart boulevard. It was there that he died. He leaves a widow and two daughters, also a sister, Mrs. Martha Petrie, in Oswego.

PATENTS GRANTED.

Patents have been granted the past week through various agencies to the following Southern California inventors according to telegraphic advices received from Washington last night by Hazard, Berry & Miller:

Los Angeles: Junius A. Bowden, gauge; Caleb A. Isaacs, edger; Ithiel C. Richards, reel.

San Jose: Morgan D. Bollinger, wagon.

San Diego: Garfield H. Bretsch, dental instrument; John G. Welch, cranking device.

Santa Margarit: Alfred O. Brock, shock absorber.

Bakersfield: Charles Drader and R. R. Candee, anchor for pumps.

Upland: Manson C. Hatton, control.

Long Beach: Edward C. Mix, kneading board.

Taft: Claude Moore, fishing tool.

Phoenix, Ariz.: John L. Clark, wheel.

Nogales: John A. Adams, air valve.

Henry D. Estabrook,
Who will be a candidate for the Republican nomination for President next year.

Two Get Increase.

(Continued from First Page.)

charters. Section 52 of the county charter provides that "The compensation of any elective county or township officer shall not be increased nor diminished during the term for which he was elected, nor within ninety days preceding his election."

The petitioning supervisors contended that the charter section is not affected by the constitutional section for the reason that under the decisions in this State the prohibition contained in that section is addressed to the legislative branch of the government and not to the people. It is understood that the supervisors will test out Judge Shenk's opinion by an appeal.

The Board of Supervisors yesterday agreed that the present salary schedule for county employees is anything but satisfactory and decided between now and September 7, the limit of time for adopting the budget, to rearrange the entire list. Next week will be devoted to a discussion of this feature, which is all important to several thousand county employees.

Heads of departments will be summoned before the board and will be made to understand that if there is no material reduction in salaries or in force, there may have to be a raise in taxes, for the board showed that during the last year it exceeded the budget estimates by at least $1,000,000. It is proposed to make no increases in salaries unless by special action of the board.

Fine old furniture can be bought at ridiculously low prices from persons whose addresses can be obtained from the "For Sale, Furniture" columns in The Times' "liner" section.

CANDIDATE FOR HIGHEST OFFICE.

HENRY ESTABROOK MAY SEEK REPUBLICAN NOMINATION FOR PRESIDENT.

Frank admission was made yesterday by Henry Dodge Estabrook of New York City that he may become a Presidential candidate, and that his present western trip is for the purpose of sounding out the country. He is willing to become the Republican national standard bearer, and believes that the field is promising.

A luncheon was given in honor of Mr. Estabrook at the Alexandria yesterday by Frederick W. Adams, treasurer of the American Bar Association. Besides local attorneys of prominence there were among the guests Judge F. L. Sturdevant of St. Louis and Judge McQuillan, national authority on municipal law, and member of the Public Service Commission of Missouri.

Mr. Estabrook has been making a general "swing around the circle." On his way West he spoke before the American Bar Association at Salt Lake City. He has been spending a week here in rest and recreation, and on Saturday will go to San Francisco to address the Commonwealth Club. He will speak at Portland on Labor Day, and will address the American Bankers' Association at Seattle on September 8. From there he starts on the eastward trip and will speak in Denver, Kansas City and other large cities of the West and Middle West before returning to New York.

Mr. Estabrook declared yesterday that he is thoroughly convinced that the rank and file of the Progressives are returning to the Republican fold and that next year is to be a decisive Republican year.

"It is the old story of the Democratic party finding a well-filled treasury and being never happy until it empties it," he said. "Then the blight of anti-business legislation is on the country and business men are confronted by legislation apparently based upon the assumption that every business man is a scoundrel and that his guilt is to be measured by the amount of goods found on his person. The Democratic party has thrown all business into confusion. The people will gladly return to Republican rule at the first opportunity."

Mr. Estabrook is of the West as well as the East. The family home was in Omaha at the time of his birth, October 23, 1854, but his mother was visiting in Alden, Erie county, New York, when he was born. His father was United States District Attorney for Nebraska when it was a Territory.

Mr. Estabrook began his practice of law in Omaha, then located in Chicago, and then removed to New York to become general solicitor for the Western Union Telegraph Company. Several years ago he spent considerable time in California and on the Pacific Coast in litigation for the Western Union Company. He has been an active figure in national political campaigns since 1896.

RHOADES CHARGED WITH FORGERY.

POLICE OF SAN FRANCISCO LOOKING FOR LOS ANGELES MAN.

[BY DIRECT WIRE—EXCLUSIVE DISPATCH.]

SAN FRANCISCO BUREAU OF THE TIMES, Aug. 31.—Ewell Nelson Rhoades of Los Angeles, son of Nelson Rhoades, Jr., a well-to-do resident of that city, well known as a citizen of sterling worth, who has offices in the H. W. Hellman Building, is sought by detectives who have a warrant sworn to by Sigmund T. Leffman, a local merchant, charging the young man with forging his father's name to a $2000 draft.

The warrant was not issued until a telegram was received from agents of Rhoades at Los Angeles repudiating the issuance of the draft, upon which Leffman says he advanced the young man $500.

A few days ago, so the police say, Rhoades made his appearance in the cafe life of this city, announcing that he had returned from the South Seas after experiencing thrilling adventures.

RHOADES WELL KNOWN.
ESCAPADE A SURPRISE.

Ewell Rhoades, 21 years old, is a son of Nelson Rhoades, Jr., a real estate man, living at No. 1269 South Van Ness avenue, by a former marriage. The father is at present in New Mexico. According to Mrs. Rhoades, Mr. Rhoades believed his son to be in Mexico working for a company there in which he is interested.

"Ewell went to Mexico last April," Mrs. Rhoades said. "His father wanted him to learn the language and to study real estate conditions there, with a view to entering the business on his return. I know his father does not know of his return. We all thought he was still down south.

"His father will be greatly grieved and hurt. It is too bad."

Try Murine Eye Remedy for Red, Weak, Watery Eyes and Granulated Eyelids.

We Own and Offer

$350,000 Municipal Tax Exempt GOLD BONDS

Returning Purchaser 6½% Interest
Denominations $1000, $500, $100.

These bonds are issued under special and direct approval of the State of California, as shown by a certificate of the State Controller attached to each bond.
Descriptive circulars Nos. 21 and 22 gladly furnished upon application.

E. J. KNIGHT CO.
716 Title Insurance Building, Los Angeles

Established 15 Years

Broken Lines of
"Benjamin" and "L-System" Suits
at Reduced Prices

We are here to make you happy these warm days. We make fast friends by remembering that value is a vital point. The clothes we sell you are praised by the critical student of workmanship and style and they fit royally with comforting ease.

This is a clearance of the season's broken lines—not every size in every number—in some lots there are only one or two suits, but your size is here in some style.

$25.00 $22.50 $20.00 } Now $15

James Smith & Company
Clothiers Exclusively
On Broadway at 550
Between Mercantile Place and Sixth Street

Were You Paid Today?

YOU owe your bank account part of your wages, just the same as the landlord, the grocer, the milkman or the moving picture theater.

Consider your account a "fixed charge" and give it its regular quota from your pay envelope. You'll be astonished how quickly it gives you peace of mind.

Perhaps you haven't a bank account. Then you owe it to YOURSELF to start one RIGHT NOW—and the logical place to begin your savings is the Hellman Bank, OPEN DAY AND NIGHT.

Come in any time this evening. Small accounts are welcomed just the same as large.

Complete Departmental Service

Hellman Commercial Trust and Savings Bank
-SIXTH AND MAIN-
BRANCHES: TENTH AND HILL, THIRD AND SPRING, 24TH AND HOOVER

Three new Victrolas —at all Victor dealers.

Victrola XVIII $300
Victrola XVIII electric $350
Victrola XVI electric $250

Daily demonstrations—any Victor dealer will gladly play your favorite music. Other styles of the Victor and Victrola $10 to $200.

Victor Talking Machine Co., Camden, N. J.

Victrola XVIII, $300
Matched mahogany cabinet with paneled moulding, swell front and sides.

—Full information and cheerful demonstrations of these wonderful new machines given to all, whether interested now or remotely.
(Main Floor Department)

$1 DOWN

Any machine up to and including the $75 will be sold for a limited time on these terms. Our only other requirement is that you buy $5 worth of records. Any of these machines after vacation time may be exchanged at full value on the $200 style.

The $100 type may be had at $5 per month for a short time. Now is your opportunity. Buy the greatest entertainer in the world *here today*.

$1 WEEKLY

The Wiley B. Allen Co

Also Dealers in Mason & Hamlin Pianos and Angelus Players

416-418 SOUTH BROADWAY
Other Stores—San Francisco, Oakland, Portland, San Jose, San Diego

Main 2077
Home 60143

Send in This Coupon Today

THE WILEY B. ALLEN COMPANY,
416-418 South Broadway, Los Angeles, Cal.
Please send catalogue and full information regarding Victor-Victrola, your easy-payment and free-trial plan.

(Sign here) .....

Address ..... Times

PUBLISHERS:
THE TIMES-MIRROR COMPANY
OFFICERS:
H. G. OTIS, President and General Manager.
HARRY CHANDLER, Asst. Gen. Mgr., and Treas.
HARRY E. ANDREWS, Managing Editor.
J. B. PFAFFINGER, Assistant Treasurer.
MARIAN OTIS-CHANDLER, Vice-Pres. and Sec'y.

Los Angeles Times

EVERY MORNING IN THE YEAR.

Daily and Sunday, Illustrated Weekly and Semi-Monthly Magazine. Yearly, $8.00; Monthly, 75 Cents. Postpaid. Daily Founded Dec. 4, 1881—34th Year.

Member, Class A, of the Associated Press. Leased-wire mileage covered: Day, 23,000; Night, 25,000; words transmitted, 50,000, not including specials.

OFFICE:
New Times Building, First and Broadway.

LOS ANGELES (*Loce Ahng-hayl-ais*)

Entered at the Postoffice as mail matter of Class II.

TREND OF THE FINANCIAL NEWS.

CHIEF EVENTS OF YESTERDAY.

(At Home:) Never before in history have American financiers drawn their purse-strings so tightly in matters of foreign exchange as at present. English exchange is quoted at 4.56½ for sterling, which means that it requires but $4.56½ to purchase an English pound, ordinarily worth $4.96 or $4.97. This situation may compel foreign holders to ask immense new credits here, for which, it is believed, Americans will accept nothing but gilt-edged American securities as collateral, thus forcing the foreigners to buy our securities at prevailing high prices in order to get backing for fresh loans.

(Abroad:) London was a good buyer of American securities, particularly the high-grade railroad bonds.

(For details see financial pages.)

PLAIN BRAGGING.

A farmer at La Crosse, Wis., killed a chicken with a snowball Monday afternoon. If there is anything we dislike it is boasting about climate.

LOSING WHAT THEY NEVER HAD.

A great deal is said against colleges and universities on the ground that they are alleged to polish all of the originality out of a man. This is not such a difficult job in most cases.

NEW PRODIGAL SON.

John D. Rockefeller, after listening to an eloquent sermon on the subject, has discovered himself as the prodigal son of the parable. The fatted calf followed the diet of husks, and John was a poor man up to his thirtieth year. But we don't think he had this in mind. We rather fancy he is regretting the years he spent in making money that he might have employed in playing golf.

SOMETHING FINE.

William Crane is giving a private exhibition of his famous production of "David Harum" in pictures at the Majestic Thursday afternoon. This is by invitation, and those who have received cards are fortunate, indeed, since this was one of Mr. Crane's most delightful creations. There are more persons who can appreciate "David Harum" than there are David Harums in the world, and we have not too many men who could have written this story or have played it.

WAR FARE.

Los Angeles people were defrauded of thousands of nickels last Sunday by the publication in an unknown sheet of false news, describing the annihilation of the British navy. While such an attempt to obtain money by false pretenses deserves heavy punishment, we cannot help commenting on the credulity of those who bought the faked-up story. For they might have known, had the news been authentic, the reputable newspapers of Los Angeles would have been first in the field with special editions.

WILL BE MISSED.

Paul Armstrong died in New York of heart failure Tuesday. He was not a beautiful writer, and there was nothing classic about his plays, but he knew a great deal about the seamy side of life and he was able to visualize a plot. His "Alias Jimmy Valentine" was really an excellent crime play and gained him wide recognition. His vaudeville sketch called "Woman Proposes" was the latest and perhaps the brightest thing he ever did. It was not original in its theme, but it was striking in its effectiveness. The idea has been better written many times, but never better staged.

WE, WHO PREACH PEACE!

Two thousand well-dressed Americans, including scores of young girls and some small children, journeyed to Tia Juana and paid $3 a seat to see a bull, shod with steel shoes, trample and mangle in the dust a poor, worn-out, frightened, old movie-picture lion. For thirty minutes, we are told, the tortured beast, weakened by years of captivity, dragged his limbs around the arena, vainly attempting to escape the onslaughts of his steel-shod opponent. Presumably half an hour of the "sport" satisfied the fighting instincts of the Mexican peons and the refined ecstasy of the society spectators, for, amid tumultuous applause, the crushed and crippled lion was permitted to return to his cage, possibly to be doctored up for another money-making spectacle. Scores of young girls and "some small children" graced the scene. Oh, the pity of it!

MAKING HIS CASE.

George Bernard Shaw has written another play to himself to assure himself that he, himself, is clever. "Pygmalion's" worst fault is that it isn't true. In the first place you couldn't make a clangy little vixen over into a lady of grand manners within six months, and, in the second place, two crusty old bachelors couldn't do it in sixty years. Of course, if Mr. Shaw is quarreling with the seriousness with which man takes his evolution, then he has done something exceedingly clever. Our opinion, however, is that Mr. Shaw is saying to the English, "You know I have always hated you. Well, I have found a new way to hate you more. I have always done what I could to taunt you, but I never before made a successful cartoon of you. Here at one stroke of the pen I have married your worst to your best, and this I did not at all by making the worst climb to the top, as I have pretended, but by a considerable leveling of the best."

REPUBLICANS TO COME BACK.

Secretary Reynolds of the Republican National Committee is of the opinion that the Republican party is due to arrive in power in the nation next year with an old-time majority.

Such fragments of the Progressive party as have survived the storms of last November are bitterly opposed to President Wilson. The Democratic party is full of feuds, State and national, and the White House distribution of patronage has been an element of dissension rather than of cohesion. The way in which the President has conducted our foreign policy has brought to him the commendation of patriotic Republicans. But this does not involve any support of him for re-election, for by this time next year the European war will probably be over; or, if not over, the attitude of the belligerents towards neutrals will have been placed upon a satisfactory and permanent basis. Domestic questions will be the paramount political issues next year. The restoration of a protective tariff, the repeal of the seamen's law that is driving our mercantile marine from the ocean, cessation of harassing legislation against industrial and transportation corporations—on all these questions the Republican party will be, as it has ever been, on the right side, and the Democratic party, which has a nose for smelling out the wrong side equal to that of a pointer for snipe, will be, as it has always been, on the losing side, and Roosevelt, by his recent unpatriotic, not to say treasonable, utterances, has utterly queered himself and burned the remnants of the Progressive party to ashes and given its ashes to the winds.

As for Gov. Johnson as a Presidential candidate of any party or remnants of a party—it is to laugh.

Small brained Democratic politicians and smaller brained Progressive flea skinners, whose fathers were taking their nourishment from nursing bottles when the Republican Old Guard were lifting the nation out of the morass of slavery and secession into which Democracy had driven it, may sneer at the past that their fathers and grandfathers made glorious under the Republican banner.

But the stalwarts are all wool. Those who were beguiled from the ranks in 1912 will fall in again in 1916. They will sing the old songs and sing them "with a spirit that will march the world along."

Our day is coming. Close the ranks, comrades! Column forward! And against us the hosts of political hellishness shall not prevail.

WALSH BRANDED.

Frank P. Walsh, chairman of the late Federal Commission on Industrial Relations, will have to grow very old and become very truthful before he can erase the brand that Gov. Carlson of Colorado has burned upon his morally pachydermatous cuticle.

The report of the committee is so filled with broken-legged syllogisms, untruthful accusations, misrepresentation of facts and illogical deductions from occasional truths that it would take more space than The Times can afford to completely unravel the trash.

Yet a word or two may be said concerning one feature of the report against which Gov. Carlson has directed some heavy artillery.

John D. Rockefeller is the richest man in the world. He has made the billion he possesses principally by skilfully organizing the business of extracting, refining and distributing petroleum and later by the mining and selling of coal. The most rigid investigation has failed to show that he has ever been guilty of a criminal act or that his gains have been immoral. But there is a prejudice against him in the minds of the envious, the jealous, the unthinking and the anarchic merely because of his vast wealth.

This popular prejudice Mr. Walsh, "with vicious and subtle cunning," is laboring to consolidate and transfer to the people of Colorado and to arouse them to strike and riot and destroy property owned or supposed to be owned by Rockefeller.

The people of Colorado at the 1914 State election registered themselves as against strike violence. Walsh, in his report, assumes that they acted in ignorance of the facts and were menaced and bribed by Rockefeller.

The report of Walsh is properly branded by Gov. Carlson as a compilation of unmitigated, unwarranted and inexcusable lies, put forward by Walsh in order to cater to the yellow press of the nation and those anarchistic elements which Walsh represents.

"ART FARMS."

The revelation of what has been taking place on certain so-called art farms, where female nudity has been commercialized, has nothing to do with art and so cannot disgrace it. That there were girls willing to be decoyed, and men low enough to act as decoyers, proves how many there still are in the world with vitiated tastes.

A beautiful painting of the undraped female figure, conscientiously executed, reflects credit on both the artist and the model. The spirit in which a picture is designed will come out in the finished product. The representation of a woman as nature formed her may be elevating or debasing in its effect according as to whether the eye that sees it is noble or base. Anyone who cannot distinguish between such a picture as "September Morn" and a surreptitious photograph purchased in the bazaars of Cairo must have a wall eye and a lob-sided soul. And even the most unsophisticated girl can distinguish between a true artist and a would-be taker of nasty photographs.

BRITISH ECONOMY COMMISSION.

According to tradition England duly appointed a royal commission to investigate methods of economy to be enjoined upon the nation.

One result of their august deliberations is a conviction that there is vast scope for economy in clothes and "changes of fashion must not be permitted any consideration."

Wherefore, henceforth, the irreducible minimum in clothing, preferably sickled o'er with the pale cast of genteel shabbiness, will conform to good form in the British Isles. One foresees a vast boom in the trade of cast-off clothing and anything in the shape of fashionable newness will brand its wearer a vulgarian, a selfish non-patriot.

With royalty always leading in the national conscience, we may reasonably expect the next court function to be strictly economical. Queen Mary in a Mother Hubbard would be a refreshing example to the nation. Peeresses, burdened with a valuable court dress of historic lineage, will probably be permitted to wear them, if they undertake to carefully expose the creases where the velvet pile is worn off.

Her Majesty will probably now be less exacting as to pleats. Titled dames may resuscitate their old tight skirts, with slits, with impunity. We may see the Englishmen setting the fashion for Grecian chemlees yet.

If the royal commission's excogitations are followed to a logical conclusion the patriotic Briton will shine forth as the inimitable dowd, dressmakers and tailors may as well shut up shop, and the department stores will specialize in "Natty Fall Suits $3.98," or go bankrupt.

But, as regards the average English gentlewoman anyway, we shall probably be unaware that any change has taken place. She has always been pleasantly oblivious in the year before last's fashions, and is doubtless regarding the royal commission's admonition with tolerant unconcern.

Due in 1916.

NOT BULLET-PROOF.

He who gives up his life for his friends, we are told, has the highest brand of love in his heart. But he who destroys himself in a fantastic experiment, the failure of which could have been demonstrated in some less dangerous way, possesses a love of humanity too strongly tinctured with insanity.

The young Los Angeles inventor who attempted to end war by making the human skin bullet-proof deserves credit for worthy, if far-fetched, intentions. But when he put his bullet-proof ointment to the test by shooting a bullet into his own head his sacrifice for peace became deliberate suicide. Doctors experiment on the lower animals before trying new remedies on the human body. Confidence in one's own inventions is a good thing, but when it leads to bullets in the brain it is being carried too far.

SEEING IS BELIEVING.

On a warm day a man might get as much food as he needed at any one time if he were allowed to make two trips down the aisles of a cafeteria. Between what he could see and what he could breathe he certainly would not have to eat. In the winter it might be a glorious punishment for the wicked to let them pass an extraordinarily-tempting array of food and then set them down to prunes and hash. By the way, we recommend to Mack Sennett, or some of our comedy friends, the subject of hash for a motion-picture scenario. In addition to being educational and reminiscent, it would also prove a rare example of the cubist art.

The Tramp Paid Up.

[New York Herald:] Sixteen years ago a stranger who had neither place to stay nor money to buy food called on David L. Conkling of Middletown, N. Y., and asked him for help. Mr. Conkling took him to a hotel and paid for his lodging, supper and breakfast.

The next day the man disappeared and nothing was heard of him from that day until last week, when a well-dressed, fine appearing stranger called at the First National Bank, where Mr. Conkling has been employed many years, and asked to see him.

When they met the stranger told Mr. Conkling he was the man he befriended sixteen years ago and had called to repay him, as he was abundantly able to do so. He then paid the money back, with some interest.

National Editorial Service.

PASTEURIZATION: ITS NATURE AND ITS NEEDS.

CONTRIBUTED TO THE TIMES
BY MILTON J. ROSENAU,
Professor of Preventive Medicine, Harvard Medical School.

THE summer, so far from being over, may yet have weeks of its most trying conditions to inflict upon us. Pasteurization of the milk supply, unfortunately, is a safeguard needed at other times; but the summer's heat affords one period when people can be vitally interested in it, if only for their children's sake.

This summer, like other summers, has permitted the persistence of misconceptions regarding pasteurization, in its character and its utility. Beyond the domain of errors, due to inexact and ill-digested information, there lies a vast extent of ignorance, where the need and nature of the process are not appreciated at all. The need for it is infinitely broader than is popularly realized. The nature of pasteurization is much more simple than is generally supposed.

In the language of the kitchen, pasteurization means par-boiling. Pasteurized milk is nothing more or less than heated milk. The object of heating milk is to destroy harmful germs that too often are found in it. Milk not infrequently transmits tuberculosis, typhoid fever, scarlet fever, diphtheria, septic sore throat and the summer complaints of infants. Pasteurization has only one object, and that is to destroy the germ of these diseases in the milk.

There can be no more objection to pasteurized milk for the use of adults and children over 2 years of age than there is to the broiling of beefsteak for strong men. Babies should have mother's milk. There is no adequate substitute. If mother's milk is not available, the cow may be selected as its foster mother. In that case, babies are entitled to the very best and freshest cow's milk that can be obtained. Whether such milk is to be modified, pasteurized or otherwise treated is a question for the doctor to decide in each individual case.

Pasteurized milk is just as digestible and just as nutritious as raw milk, and if the process is properly carried out, leaves no unpleasant taste or odor. In fact, it is very difficult to distinguish properly pasteurized milk from raw milk. The correct temperature to which to heat the milk is 140 deg. Fahrenheit for twenty minutes. In order to have a factor of safety it is the usual practice to heat the milk for thirty minutes at 145 deg. Fahrenheit. Higher temperature or longer time is unnecessary; anything less is not effective and gives a false sense of security. Immediately after heating, the milk must be chilled and kept cold. The prompt cooling is a very important part of the process of pasteurization. Milk should always be kept cold, clean and covered in the household.

Pasteurization should never be used as a redemption process, nor should pasteurization be used to bolster up bad milk. Pasteurization cannot atone for filth; it cannot make good milk out of bad. The health authorities should not permit any old milk to be pasteurized. It is necessary to have a good system of milk inspection to look after the production, transportation and handling of milk from pasture to pail and from pail to pasteurizer. A good milk inspection service would not permit stale, bacteria-laden and dirty milk to be pasteurized. All that pasteurization does is to destroy unseen dangers in raw milk. All milk that cannot be certified by the health officers as fresh, clean and safe should be pasteurized, for raw milk may be dangerous milk.

Pasteurization saves lives and prevents sickness.

The Chinese national hymn is so long that it takes a half day to sing it. In that case it isn't sung very often.

THE "SAVING SENSE."

BY JEANNE REDMAN.

I have no sense of humor. I have long suspected it, because of my somber melancholy while at the Orpheum and during the studious perusal of "funny papers;" but now I know it as an irrefutable fact.

I refer to the "saving sense" of which every human being but myself has such an abnormal share; the sense which makes of life's trials mere jokes, recreations and diversions of a highly amusing order. You must know what I mean by this sense of humor, for you have one yourself. It is the thing which you would not live without, the thing that helps you when you can't pay the rent or meet the interest on a loan; the thing that brought you through long illnesses which otherwise would have palled upon you and which helped you nurse your child through typhoid and your mother through pneumonia and which made you hold your sides when the young man to whom you were engaged to be married threw himself before a fast-moving train.

The other day I met a woman who told me of having lost her home, which was burned to the ground in the San Francisco fire, and with it a library of 50,000 volumes, and she had been on the point of marrying, but gave up the idea to teach school and thereby support her old mother who had lost everything she possessed. That was in 1906, and she is still teaching, having given up her fiance to another, because it was "not fair" to keep him waiting any longer. Having brought tears to my eyes in the telling, she added, shaking her head sorrowfully: "I don't know what I should have done without my sense of humor."

She is a fair example of the humorist; she is not an extreme case; and to think that while I was looking upon her tale as one of sorrow, she was really telling me something that had amused her!

Another more remarkable example of the "saving sense" and one which, with my pitiful lack of humor, I hesitate to mention, is that of an old man near 80, who told me the story of his life. Both of his sons had grown to manhood and then died, and his one daughter was burned beyond recovery while on a boat. All this seemed to me to be a recital of calamities; but imagine my amazement when he leaned back in his big chair and remarked that he did not know how he ever would have gone through life without his sense of humor!

Then there is the woman whose mother has broken her hip twice and who will not move upstairs in the apartment-house because, if her mother had three flights of stairs to fall down, there is no telling what she would break! That is a distinct type of American humor; but this saving sense to which I refer applies to all races and is a source of increasing amazement to me.

An interesting instance is that of two women of wholly different types who, nevertheless, have the saving sense in common. One is a meek little creature living out in the country and doing all the work in her little house and caring for seven children and who comes to the city about once a year to sell the lace which she has made in the interval, not having seen one new face in all those twelve months. She met at my house another woman who has been a seamstress at $1.50 a day for twenty years or more. You can imagine my emotions when I heard the phrase for which I had been listening and which I am always sure of hearing eventually—"my sense of humor." They were wondering what they would do without it. I sat and thought and thought, and cannot yet see the joke in the lives of either.

What an invaluable asset this saving sense is! It is a great blessing, which must fully compensate for the peculiar bias which one's mind must take in order to enjoy it. I do not see anything risible in having 50,000 books burned, and when I timidly and with full consciousness of my shortcomings told the woman this she simply said, as though she were announcing the day of the month, "Why, the saving sense of humor simply means that you see the funny side of things." I said, "But there isn't any funny side to that; I couldn't laugh at that." She answered, "Oh, I always try to look at the funny side of things; I don't know what I would do without that." There it was again, the funny side to something which is not in the least funny.

But they are fortunate, these humorists, and they know it. Now if some of these dreadful calamities should happen to me I know quite well that I should not have the slightest difficulty in dealing them as actual calamities, and no power on earth could make me laugh at them. Indeed, I cannot laugh at the fact that I broke my watch the other day, much less at my mother's rheumatism! And, according to my careful analysis of this sense, the worse the calamity is, the harder one should laugh.

The thing must be a comfort in proportion to the need, if it is a comfort at all; and so one only smiles at a turned ankle, and does not reach the side-splitting stage until one has fatal disease. It may be that by great determination I can develop a saving sense and thereby save myself temporarily from the thousand ills that threaten me, and by the time they are well upon me I shall be ready to howl with laughter; but so far, as I said before, I have no sense of humor; life to me is serious. Isn't it funny?

Little Sketches from Real Life.

[Judge:] "This check of yours," said the large-hearted cashier to Brushly, the impressionist painter, "is drawn exceedingly well, and in composition seems to be pretty nearly perfect; but it lacks background, Mr. Brushly. But for that it would be a work of art. Your foreground is charming, but just a trifle too—well, shall we say too fanciful?"

"I don't know what you are driving at," growled Brushly. "I suppose you know what you mean, however. What kind of a background would you suggest?"

"Cash!" said the cashier. "A work of art like this, calling for the payment of $50, is not wholly convincing with a sketchy little overdraft of $2.89 on deposit to provide the necessary contrasts in light and shade and to give the thing what we might call balance."

Whereupon Brushly, like the self-respecting man he was, snapped his fingers under the impudent fellow's nose and transferred his overdraft to the trust company across the street.

Alone with the Mule.

[Galt (Mo.) Sun:] He was holding the mule while the brute was grazing, and all at once something happened, and the first thing John recalls is that he was kinder coming to himself and was lying on the ground with a skinned head, and he don't know whether the mule kicked him, shoved him over and stepped on his head or just what happened, but he does know that he was all alone, just he and the mule, and that he has a mighty sore head.

Pen Points: By the Staff

Speaking of the "United Irish Societies"—but how is it possible?

Sister Susie is shifting shells for soldiers in the Krupp gun works.

There is this to be said in favor of the Russians—they have so much room to run.

Gen. Carranza rides a $3000 horse, but the Mexican peons are walking. In fact, they have always done so.

Into each life some heat must come, some days be of the high-grade caloric variety—even in Southern California.

Los Angeles youths are sure there is a hoodoo about thirteen—the fall term of school begins September 13.

We hump it that Bulgaria is willing to take a chance—if the price is right. But no bargain-counter figures, mind you.

A shortage of meat is reported in Germany in spite of reports to the contrary. In that case the wurst is yet to come.

We fail to notice Belgium in the list of articles advertised by John Wanamaker's store in the Philadelphia newspapers.

It is easy enough for a novice to take an auto apart and put it together again, but the trouble is the pesky thing won't run.

And still that spurious "war extra" was not much rawer than the lurid headlines on early editions of the sundown dailies.

Judging by the increase in the number of auto accidents the fool who did not know it was loaded has qualified as a chauffeur.

Washington is not bothering about the national convention of either party. What ever happens she will have the inauguration.

There is said to be a demand in Japan for a new party. Well, the Bull Moose party here is ready to accept employment. It is out of a job.

Jim Thorpe, the Indian runner, may be signed by the Tigers. Thorpe is swift on the bases, but what good will that do if he seldom gets to the paths?

Secretary Tumulty denies there has been any friction between the President and Col. House over the Mexican situation. But Joe could say nothing else.

Cigarette smoking among women has not reached that importance that a mere man is justified in asking Milady if she has such a thing as a match about her.

Submarine F-4 has been raised from the depths of the harbor at Honolulu. The question who, if anybody, blundered will now be officially investigated.

Another stable door locked. The fire department at the Presidio will now be improved, following the death of Mrs. Gen. Pershing and her three children.

Hang the colors at half mast in honor of the heroes of the F-4, whose submarine mausoleum was uncovered for the first time yesterday in the harbor of Honolulu.

Former President Taft and ex-Speaker Cannon are supporters of President Wilson in his handling of the war troubles. One touch of Americanism makes us all kin.

What has become of Mrs. Spaulding, better known as Miss Barker, the $30,000,000 bride? Having her husband button up her dress just like an ordinary wife, we suppose.

Gov. Carlson of Colorado calls Frank P. Walsh, chairman of the Federal Commission on Industrial Relations, "a falsifier." It needs no ghost to come from the grave to tell us this.

President Wilson will remain in Washington until Germany answers in regard to the Arabic. By those who know what the capital is in "dog-days" the heroism of the Executive will be appreciated.

It is stated that Col. E. M. House and President Wilson have broken on the Mexican situation. The Executive is only able to keep in line with those who agree with him. It was so when he was president of Princeton.

Possibilities of a special session of Congress grow. The probable date is some time in October. This will give "Gum-Shoe" Bill Stone and his confederates time to fix up their cloture machine before the beginning of the regular session.

Thus far the reserve bank system is a rather expensive luxury for the national banks that alone bear the expense. But six months in a time when business has been far from normal on account of the war is not enough to fairly judge the value of the system.

Hon. William Joel Stone of the "Howdy Dawg" State is in the city. The senior senator is one of the few men in public life who always promptly denounce the reporter as a liar if the interview given out by themselves doesn't happen to set well on the public stomach.

One of the earliest duties of Congress will be to investigate the investigations of the Federal Industrial Commission. None of the members can agree with another as to just what ails the country. Being a Democratic outfit, what appears to be the trouble to everybody else is passed over by the near-statesmen.

GEORGIA.

The guilty State of Georgia stands
With downcast eyes and bloody hands
Before the world, disgraced;
Convicted of the worst of crimes
Committed in all modern times,
Her ancient seal defaced.
The words now in her motto wreathed,
That once of upright honor breathed,
Have met a dreadful fate;
And in place of that old screed,
Should instead these words read:
"Injustice, Passion, Hate!"

TRUMAN THAYER.

Revelations.

GOLD'S VOICE AIDS MEDIUM.

Many Women Tell Police of Irresistible Lure.

Private Detective Fails to Get Out of Jail.

Alleged Victims Numerous and Losses Heavy.

Koni-Kanagi, an Indian control, was Detective George Bitten's best friend, it appears from the investigations of the police yesterday. He spoke with a voice of money through Mrs. M. Fullmer, spiritualist medium, No. 1007 South Hill street, seekers of information who went to Mrs. Fullmer declare. For whenever in the seances, the police say, money was to be spent or invested, Koni-Kanagi never forget his friend, Detective Bitten. Yesterday the District Attorney's office issued a complaint against Bitten, charging embezzlement. He was already under arrest.

Also, it appears from the investigation of Detective Harry Raymond of the police department, that Koni-Kanagi may have been greatly mistaken in the name of his friend, for there is serious doubt that George Bitten is George Bitten at all. Evidence has been adduced which, if correct, shows he is George A. Hill, married under that name, or at least living with his wife under that name at No. 423 North Kenmore avenue. And in the days when George Bitten, detective, was working in the famous Scotland Yard detective force, Koni-Kanagi's George Bitten, who claims to have worked in Scotland Yard, was really piloting a steady and substantial old elevator in one of the downtown office buildings. That is what the police assert.

Further, they said that George Hill, alias George Bitten, or vice versa, may prove to be one of the most conspicuous hoaxes foisted on Los Angeles in recent years. He ingratiated himself with the police department, gained the confidences of many prominent professional and business men, and conducted a lucrative practice as a private detective, all on his personal assurance that he had worked in Scotland Yard for ten years and then became a pensioner of that famous institution for criminal catching.

His operations here are believed to have cost credulous women, believing in the voice of Koni-Kanagi, many thousands of dollars, as more than twenty complaints about the conduct of Bitten, or Hill, were brought to the police department yesterday, after the first doubt about the man's integrity was made public.

BRAZEN.

One of the most sensational and brazen of his acts, the police consider, was that reported to Detective Raymond yesterday by Mrs. Lydia Glass, No. 1719 South Union avenue. In the police report she is quoted as saying:

"I had trouble with my son-in-law, Mr. Andrews, and I wanted to get some information about him. Someone recommended Detective Bitten as being a worthy man for such an investigation. I told him what I wanted.

"Two days later he returned and told me that my son-in-law was the man who murdered the late Charles Pendell, diamond broker, in the Temple Block, some months before. He said that he had located my son-in-law; that he was in company with a blond woman, who was also supposed to have been involved in the murder, and that they had fled to Detroit, where they had placed the diamonds.

"On November 13, 1914, Detective Bitten said he had positively located the jewels in Toronto, Can., and he could get them there if he left at once and return with the son-in-law. He said he needed $500 for expenses.

"He disappeared, and then, returning December 14, said the diamonds had been shipped to Honolulu. He was in a great hurry; said he had to catch the next train if we were to get the diamonds and the man, and had a traveling bag ready to catch the train. So I gave him $250 more. I know now that he fooled me out of all that money."

When George Bitten, or Hill, came to this city is a mystery he refuses to clear. He was introduced to Mr. and Mrs. F. M. Smith of the Richelieu apartments, No. 142 South Grand avenue, as George A. Hill. He told them his real name was Hill, but that he used the name of Bitten, in his professional work. The introduction was made by Miss Ella Doyle, a friend of the Smiths, and they reported Hill and Miss Doyle were married in the latter part of 1914. They lived together at the Kenmore avenue address, but the telephone there was listed under the name of T. A. Warren.

SILENT.

Last night, Mrs. Bitten or Hill, refused to talk frankly of her marriage or of her husband's past. She was crying.

Bitten, through his attorney, Frank Domingues, expected to get his liberty yesterday afternoon. Mysterious influences were brought to bear to hurry the arraignment of the supposed detective, and Deputy District-Attorney Claire Woolwine, who was reluctant to issue the warrant for Bitten's arrest and did so only after more than five hours argument on the part of the police, agreed to an immediate arraignment.

Attorney Domingues was so confident of early release that he told Bitten to put on his collar, but when Constable Lyons came to take Bitten to the justice court for arraignment, Chief of Police Snively refused to release the man, saying later evidence made the case so serious that full justice could not be done by a premature arraignment.

It is alleged that Detective Bitten had certain evidence against prominent persons which he was using as a threat to insure his immediate release.

Chief Snively said regarding this:

"The evidence we have looks very bad for Bitten, and I believe he is a dangerous man. There will be no hasty acts taken and I shall permit no leniency in his prosecution, nor overlooking of any evidence that is condemnatory."

The warrant charging Bitten, or Hill, with felony embezzlement was issued following the complaint by Mrs. Ethel M. Levy, a widow, who says she gave Bitten $750 on promise of enormous dividends. She supposed, she said, she was investing in stock of a prosperous pump company in San Pedro.

HEALING.

She met Bitten through Mrs. Fullmer, who runs a bath, massage and spiritualistic parlors, where she treated physical ills in the tubs and tables, and then led her patrons to a

Revelations.

GOLD'S VOICE AIDS MEDIUM.

Many Women Tell Police of Irresistible Lure.

Private Detective Fails to Get Out of Jail.

Alleged Victims Numerous and Losses Heavy.

Koni-Kanagi, an Indian control, was Detective George Bitten's best friend, it appears from the investigations of the police yesterday. He spoke with a voice of money through Mrs. M. Fullmer, spiritualist medium, No. 1007 South Hill street, seekers of information who went to Mrs. Fullmer declare. For whenever in the seances, the police say, money was to be spent or invested, Koni-Kanagi never forgot his friend, Detective Bitten. Yesterday the District Attorney's office issued a complaint against Bitten, charging embezzlement. He was already under arrest.

Also, it appears from the investigation of Detective Harry Raymond of the police department, that Koni-Kanagi may have been greatly mistaken in the name of his friend, for there is serious doubt that George Bitten is George Bitten at all. Evidence has been adduced which, if correct, shows he is George A. Hill, married under that name, or at least living with his wife under that name at No. 413 North Kenmore avenue. And in the days when George Bitten, detective, was working in the famous Scotland Yard detective force, Koni-Kanagi's George Bitten, who claims to have worked in Scotland Yard, was really piloting a steady and substantial old elevator in one of the downtown office buildings. That is what the police assert.

Further, they said that George Hill, alias George Bitten, or vice versa, may prove to be one of the most conspicuous hoaxes foisted on Los Angeles in recent years. He ingratiated himself with the police department, gained the confidences of many prominent professional and business men, and conducted a lucrative practice as a private detective, all on his personal assurance that he had worked in Scotland Yard for ten years and then became a pensioner of that famous institution for criminal catching.

His operations here are believed to have cost credulous women, believing in the voice of Koni-Kanagi, many thousands of dollars, as more than twenty complaints about the conduct of Bitten, or Hill, were brought to the police department yesterday, after the first doubt about the man's integrity was made public.

BRAZEN.

One of the most sensational and brazen of his acts, the police consider, was that reported to Detective Raymond yesterday by Mrs. Lydia Glass, Fa. 1719 South Union avenue. In the police report she is quoted as saying:

"I had trouble with my son-in-law, Mr. Andrews, and I wanted to get some information about him. Someone recommended Detective Bitten as being a worthy man for such an investigation. I told him what I wanted.

"Two days later he returned and told me that my son-in-law was the man who murdered the late Charles Pendell, diamond broker, in the Temple Block, some months before. He said that he had located my son-in-law; that he was in company with a blond woman, who was also supposed to have been involved in the murder, and that they had fled to Detroit, where they had placed the diamonds.

"On November 13, 1914, Detective Bitten said he had positively located the jewels in Toronto, Can., and he could get them there if he left at once and return with the son-in-law. He said he needed $500 for expenses.

"He disappeared, and then, returning December 14, said the diamonds had been shipped to Honolulu. He was in a great hurry; said he had to catch the next train if we were to get the diamonds and the man, and had a traveling bag ready to catch the train. So I gave him $250 more. I know now that he fooled me out of all that money."

When George Bitten, or Hill, came to this city is a mystery he refuses to clear. He was introduced to Mr. and Mrs. F. M. Smith of the Richelieu apartments, No. 142 South Grand avenue, as George A. Hill. He told them his real name was Hill, but that he used the name of Bitten, in his professional work. The introduction was made by Miss Ella Doyle, a friend of the Smiths, and they reported Hill and Miss Doyle were married in the latter part of 1914. They lived together at the Kenmore avenue address, but the telephone there was listed under the name of T. A. Warren.

SILENT.

Last night, Mrs. Bitten or Hill, refused to talk frankly of her marriage or of her husband's past. She was silent.

Bitten, through his attorney, Frank Dominguez, expected to get his liberty yesterday afternoon. Mysterious influences were brought to bear to hurry the arraignment of the supposed detective, and Deputy District-Attorney Claire Woolwine, who was reluctant to issue the warrant for Bitten's arrest and did so only after more than two hours argument on the part of the police, agreed to an immediate arraignment.

Attorney Dominguez was so confident of early release that he told Bitten to put on his collar, but when Constable Lyons came to take Bitten to the justice court for arraignment, Chief of Police Snively refused to release the man, saying later evidence made the case so serious that full justice could not be done by a premature arraignment.

It is alleged that Detective Bitten had certain evidence against prominent persons which he was using as a threat to insure his immediate release.

Chief Snively said regarding this:

"The evidence we have looks very bad for Bitten, and I believe he is a dangerous man. There will be no hasty acts taken and I shall permit no leniency in his prosecution, nor the overlooking of any evidence that is incriminatory."

The warrant charging Bitten, or Hill, with felony embezzlement was issued following the complaint by Mrs. Lydia M. Levy, a widow, who says she gave Bitten $750 on promise of enormous dividends. She supposed, she said, she was investing in stock of a prosperous pump company in San Pedro.

HEALING.

She met Bitten through Mrs. Fullmer, who runs a bath, massage and spiritualistic parlors, where she treated physical ills in the tube and mental, and then led her patrons to a chapel, where she healed their mental troubles.

Koni-Kanagi, who is alleged to be her Indian control, generally probed into money matters in the seances, so patrons of the medium told the police. And whenever money was to be invested or spent, Detective Bitten was suggested as the man who could be trusted with the responsibility. Bitten, or Hill, had a private key to Mrs. Fullmer's place of business, and spent much of his time there, receiving telephone calls, and making it his headquarters when downtown.

More than eight women reported they had met Bitten through Mrs. Fullmer and her Indian control, the good Koni-Kanagi. Mrs. R. Brennan, No. 1969 Lovelace avenue, invested considerable money in a fake stock company, and was advised by Mrs. Fullmer to get a detective to get the money back. Mrs. Fullmer introduced her to Bitten, saying he was a former Scotland Yard man, and a member of the police department. In fact, Bitten could well pass as a member of the police department, for he carried two police badges, a deputy sheriff's badge, and a newspaperman's badge.

She said she gave Bitten $100 to go and get her money back, and that she never received any service from Bitten.

R. M. Crane, Sixth and Olive streets, complained to the police yesterday that Bitten had taken $50 from him under similar pretext and had never done any work.

Detective Raymond estimates Bitten has been getting more than $200 a week from his operations. The names of many of the women who have been duped, it is alleged, are withheld by the police, but Chief Snively predicted yesterday that more warrants against Bitten would be issued today.

Mrs. Fullmer, the medium, was recently involved in the squabble in the spiritualist church at Graham Station.

LETTERS TO "THE TIMES."

[The Times invites strong, clear, bright expression of opinion on current subjects, timely, pertinent and popular. Brevity should be kept in sight. Essays eschewed. Religious and personal controversies are taboo. Value is added to such letters by the signing of the writer's true name, which will be either published or withheld at the owner's request. Letters offered for publication should be in "parliamentary" language, and are subject to editorial supervision.]

Please do Remain Seated.

LAGUNA BEACH, Aug. 16.—[To the Editor of The Times:] Referring to the letter by Mrs. B. J. Willis in today's issue I am anxious to enlighten her on what it means when only two persons stand up while the "Star-spangled Banner" is being played.

The meaning is that people are tired of getting up every time it pleases some bandmaster to order them on their feet by playing the national song. Possibly the recent suggestion by Mayor Sebastian, that the "Star-spangled Banner" be played at the end of every performance in every theater has something to do with it. The average American has a God-given disinclination to being ordered about. What is the matter with the hearts and minds of these thoughtless people? Nothing at all, or rather, the matter is that they have minds. If they were weak-minded they probably would not mind being led like sheep.

The "Star-spangled Banner" is our anthem, and we are proud of it. The more reason why it should not be desecrated and dragged down by being played on every cheap occasion. To salute the anthem is all right, so long as there is an occasion that makes it seem fit. Playing the anthem at every turn means cheapening it and bringing it down to the level of jangling gutter-ditties, and when once that is done, then we shall be averse to saluting it at all. If there is anything in having a national anthem, then it should be reserved for great and patriotic occasions and not be played every time somebody lets out a sneeze. Far from there being the least obligation of saluting when the anthem is played at the arbitrary will and whim of every two-by-three bandmaster or moving-picture owner, it is the obligation of all good and patriotic men to do all they can to discourage such a habit. On such occasions the great American public should, and depend on it, it will, remain comfortably seated. They remain seated now because they are Americans. The tin-can patriotism that makes men stand up and yell hurrah every time somebody cries "my country," will never take root on our shores. Trust the hearts and minds of the good old American public for that.

This was well illustrated in Mr. Fisher's quite recent cartoon. Messrs. Mutt and Jeff were all for the "Let-me-die-for-my-country" stuff until the recruiting sergeant came round. Then Mutt suddenly remembered he ought to be 61, and Jeff discovered that he was a woman.

In closing, let me borrow eloquence from the letter under consideration. Stir up, Mr. Editor, I beseech you, through your widely-read paper, the hearts and minds of all good Americans to the idea that while it is a blessed privilege and honor to stand by your nation, it is exceedingly well to remain coolly, cosily, comfortably seated whenever playing the national anthem on every unsuitable occasion gets to be a bad habit of bandmasters and others in our glorious republic, where actions count, and not sounding words.

HENRY SIMON.

ACCIDENTALLY SHOT.

[LOCAL CORRESPONDENCE.]

BURBANK, Aug. 31.—Glenn Smith and Walter Gurdred, two boys about 12 years old, were out with a gun this morning and about noon the Smith boy dropped the gun, which went off. The charge entered the Gurdred boy's leg above the ankle. No bones were broken, but the boy will be laid up about two weeks.

Sport Oxfords $3.85 $6.00 Values

Two styles in this smart, comfortable footwear at this attractive reduction. One is in Patent with White Buck quarter; the other has Gray quarter and Gunmetal vamp.

Staub's
The Popular Price Shoe Store.
336 SO. BROADWAY

Dies to Save a Fish.

(Continued from First Page.)

have a great big dinner tonight, with ice cream and a chocolate cake for Walter's birthday."

Walter was most interested in the birds and the little animals that inhabit the park. His instinctive love for the little creatures awoke a bond between them, and he could catch little field mice and other sky creatures of the shadows without trouble.

His sympathy was awakened by a little goldfish he saw struggling in the shallow waters of the lake, near shore. The little fish had been injured, and the other fish were enacting the old rites of animal law, the survival of the fittest, by attacking the little victim.

When Walter saw the fish, he called the attention of his little brother.

"See Regis?" he said. "See the little fish that is hurt! And the other fish are biting it."

Then he said that if the little fish could be put in a pond by itself, it might live. So he built a little bayou for the victim, and then he went into the water to catch it. His coming alarmed the goldfish, and it struggled away into deeper water. Walter followed. A pit in the lake bottom trapped his feet. He went under, and as the water closed over his head, his little arms beat frantically. He didn't know how to swim. Once, and again he came to the surface by the strange law of the waters, but the third time he did not appear. Little Regis thought his brother was diving after the fish, although he knew his brother couldn't swim, but he attributed many wonderful powers to his older brother.

Then he began calling to his brother:

"Come back, Walter. Don't frighten me that way. Come back, please come back. Oh, I'm getting scared. Walter come back, please, please come back. I'm going to cry. Walter, Walter."

His little voice quivered into a sob. He ran away to call someone, dimly realizing the tragedy. He called H. L. Mitchell, physical director of the playgrounds at the park. Regis pointed out where the little boy had disappeared, and the boy was found there, down among the weeds, just out of sight, lying in the depths where the little wounded goldfish was struggling for life.

CHINESE LOSES.

Book of Accounts on Asparagus Profits Knocked Out by State Supreme Court.

Chan Kiu Sing, the Chinese interpreter in the Federal Court, has lost his case in the State Supreme Court, involving the lease of twenty acres of asparagus land, owned by Huntley L. Gordon. In the lower court Chan Kiu Sing won, but the higher court reversed the ruling.

Chan Kiu Sing held the land a year over his lease, when Gordon took possession of the acreage and plowed up the asparagus that Chan and his crew had planted. The suit was to recover damages for the crop destroyed.

One of the points in the case was a book of accounts introduced in the trial in the Superior Court, showing that the profits of raising asparagus were $6000 annually. Gordon claimed that the book was incompetent as evidence and self-serving.

On this point the court handed down an important decision, that it must be shown to admit as evidence a book of accounts that such a book was kept in regular course of business; that the business was of such character as in which it is proper to keep such books, and entries, original entries made by a person whose business it is to make such entries.

The account book was made and kept by the foreman on the asparagus farm, but under the ruling of the court was wrongfully admitted as evidence in an action brought to recover damages.

THE MELTING POT.

Special Tests Will be Conducted to Handle Rush of Applicants for Citizenship.

In order to facilitate the disposition of the large class of applicants for American citizenship that will appear at the September hearing, in the Federal Court, Naturalization Examiner Frederick Jones, acting as a commissioner, will conduct a test of many of the aliens independent of the open investigation by the Federal Court.

Under an arrangement that recently became operative there will be no further examination of aliens in the State courts, but it will all go through the Federal courts. This means large classes every month examinations are held, and that at the first hearing, following the consolidation of the inquiries, there will be a class of over 100 members.

The demand of aliens to get under the wings of the American bird of freedom is something unprecedented at the office of the Clerk of the Federal Court. A special room and an extra corps of clerks have been placed on the job.

The Old Age Sign Double Crossed

Don't let gray hair make you look years older than you are, for it is now an easy matter to tint gray, faded or bleached hair in a harmless way. The new preparation, "Brownatone," is proving so popular that thousands of people of refinement and many leading hair-dressers are now using this wonderful product exclusively.

"Brownatone" meets every demand and fulfills every test required of it, and is so simple to use that no previous experience is necessary. Comes ready for use—no mixing and is entirely free from lead, sulphur, silver, zinc, mercury, aniline, coal-tar products or their derivatives. There is no danger of irritation or a poisoned scalp when you use "Brownatone," because it is guaranteed harmless.

Produces the most beautiful shades from light golden to the deepest brown or black. Will not rub or wash off and cannot be detected. Most all leading druggists everywhere now sell "Brownatone" in two sizes, 25c and $1.00, and in two colors—one to produce golden or medium brown," the other "dark brown or black."

Get a 25c bottle from your dealer today, or if you prefer, a sample bottle with interesting book will be mailed on receipt of 10c, to help pay postage and packing charges, if sent to the manufacturers, The Kenton Pharmacal Co., 882 Pike St., Covington, Ky.

For sale by The Owl Drug Company, 21 stores on the Pacific Coast.

Now for School SHOES

THE selection and fitting of children's shoes is the most important work we do. We have experts for this work which assures our customers that the care and attention necessary will be given.

Boys' Shoes
The Cruiser $3

A leader featured by us as the best shoe for boys made. Sizes 1 to 6. Medium weight soles—black lace only.
Boys' sizes 9 to 13½—$2.50 and $3.00.
Boys' sizes 1 to 6—$3.00 to $4.00

Girls' Shoes
The Dayton $2.50 & $3

A model for girls selected from among the many other excellent values in this shop. In gun metal or patent leather—button only. Foot form last with low wide heel. Sizes 8½ to 11—$2.50. Sizes 11½ to 2 at $3.

Notaseme Hose 25c, 35c

Harris & Frank
437-443 South Spring St.

ONE day a few months ago a woman novelist of national reputation found herself in a New York hospital with three or four weeks of convalescence ahead of her. Lying there, looking up at the ceiling, she went back over the period when, alone, almost penniless, seventeen and ablaze with life, she set out from Canada to fight her way in a business world of men and to seek adventure in a world wherein everybody, especially men, seemed to her marvelously romantic figures. A great deal happened to her, and in a very great hurry; and the convalescent, running back over that thrilling, colorful time, began to set it down on paper. It was an amazing tour de force—one hundred thousand words written in two weeks. And she called it

ME

A BOOK OF REMEMBRANCE

The book is anonymous, of course. It is a breathless story of love, adventure, and daring. It is worth a dozen sociological volumes as a revelation of what the eager, attractive, romantically innocent girl meets who goes forth into the business world of men. It is a literary gem as a perfectly transparent self-revelation of character. The personality revealed on every page is one of almost uncanny fascination. She is, as the book shows, the daughter of an English-Irish artist and a mother who had spent her early days traveling about the country of her birth as a dancer and tight-rope walker. She has that peculiar sensitiveness of the artist which catches and records those over and under-tones of prosaic life that constitute romance. She has the child-like, often the appalling, simplicity and frankness of a race far removed from the Anglo-Saxon. Otherwise she could not have had the experiences she had, nor written them in the manner of "ME."

On Sale Today

Price $1.30 net, postage 10 cents

Published by THE CENTURY CO., New York City.

—Home of Ostermoor Mattresses— —McCall Patterns—

Coulter Dry Goods Co

FOUNDED in 1878

U. S. Postoffice Sub-Station. W. U. Telegraph Branch. American Express Branch.

A New Month—and Fresh Bargains to Usher it In

600 Bath Towels, 22x45, Today Only, Each 15c
Think of an extra heavy double thread, snow white hemmed bath towel—a yard and a quarter long—for only 15c! At this price we shall sell only 600, and only one dozen to any purchaser; no telephone orders accepted.

75 Dozen $5 Napkins, dozen $3.25
These are 24-inch napkins; of pure Irish bleached linen; a number of attractive designs; for today only.

$1.25 Table Damask, yard 95c
Half bleached Prussian damask; extra heavy; will bleach out to snow white in a few launderings; five new designs.

Crash Toweling, today, yard 8c
Good white roller, dish or kitchen toweling; very soft and absorbent and free from lint.

White Dress Linen, yard 29c
Pure white dress linen, 36 inches wide; for today only.

15c Huck Towels, each 10c
Very soft, huck hand towels; good size; all white; today only.

Diaper Cotton, Piece 75c
Put up in ten-yard pieces; the 22-inch Red Star brand.

$2.50 Bath Mats $1.75
Extra large fancy bath mats in dark blue designs.

Wednesday Is Always ..... Babies' Day

Infants' Bibs—embroidered and quilted; the usual 50c and 75c qualities now 40c and 50c.

All Bonnets—lawn, mull or net; regularly $1 to $3.50, cut **One-Fourth.**

Silk Toques—red only, at **Half.**

All Embroidered Flannels—from the $1.50 to the $2.50 qualities, cut now a straight **Fourth.**

Sleeping Bags—of figured eiderdown in pink and blue—$1.50.

"Let's Get Into Cooler Clothes!"

Clearance of Dainty Wash Frocks at $3.35 and $5.00

At $3.35—wash dresses in voiles—white grounds with pretty figures and stripes of lavender, pink, navy or tan; these garments we have considered extra good values earlier in the season at $6.50 and $6.75.

At $5.00—a wonderfully attractive selection of wash dresses in crepe, combined with figured voiles—white with plaids, figures of tan, blue, navy or green; cool linens in white, pink and blue; these dresses have been marked at $9.00 to $15.00.

Palm Beach Suits at $5.00—these are the suits for torrid weather—cool, porous, dressy and in good taste on the street, in the office, at the club, by the sea or in the country home—they will wash in lukewarm water without losing or gaining the fraction of an inch in length, breadth or thickness—and the very styles that were $8.75 to $12.50 are now on sale at just $5.00.

Odd Coats at $5.00—mixtures, plain colors and blazer stripes; were $9.75 to $13.50—and worth the higher prices, too!

Separate Skirts at $5.00—neat navy serges and the well-wearing poplins in black or navy; $6.00 and $6.50 values.

50c Wizard Polish Mops 25c
These fully-treated triangle polish mops, complete with handles, are really noteworthy at twenty-five cents.

$2.25 Round Casseroles $1.15
Just received and put in stock; handsome in appearance, convenient in use and unusually inexpensive; bought under worth.

35c to $5.50 Rubber-lined Tourist Cases at ..... Half
Salesman's samples; otherwise no such reduction would be available; many Pullman aprons in the assortment; sponge bags; wash cloth pockets (including wash cloth with each). At this extreme reduction we must stipulate that only one article will be sold to a customer.

Special 50c Luncheon
WEDNESDAY
Fried Sand Dabs, Drawn Butter
or
Broiled Club Steak
French Fried Potatoes
Sliced Tomatoes, Mayonnaise
Apple Pie a la Mode
Tea, Coffee, or Milk
(Cafe; Fourth Floor)

New and Dainty Autumn Neckwear Here

If you have been reading in fashion journals of some particularly new and desirable style in neckwear you are more than likely to find it in this newly-received assortment, fresh from the best makers—new shapes, styles and materials—sheer organdie, chiffon net, Georgette crepe and voile color embroidered, trimmed with Irish lace; plain and hemstitched, fichus and flat or double collars and collar and cuff sets. The prices range from 35c to $5.00—so you see there is considerable variety.

A Sale of Ribbons at Yard 35c
And there is so much use for ribbons just now that it will surprise us if any of these are left by night—warp prints, stripes, plaids and Jacquard designs. Many people are selecting now for children's hair bows, ribbon cushions, bags and similar gift articles; values here run to 75c, and widths are 4½ to 7 inches.

Some Exceptional Handkerchiefs at Six for $1.35; each 25c
Exceptional in quality and in variety—there are the all-white, embroidered; and the new colored border tub silk handkerchiefs which have such vogue now. It will be policy to buy for as far ahead as Christmas at these special prices.

25c Colored Crepetine at 15c
This is a novelty wash material much in present favor; together with a new Suiting cloth, in light blue, medium blue, pink, old rose, buff and yellow. For inexpensive, cool garments we can recommend these materials very strongly.

65c All-Wool French Challis, yard 37½c
An item of particular timeliness; for these challis make up so prettily into school dresses for children; into separate waists for women, etc., shown in light and dark colors.

Odd Lots of Coulter's Special Sheets and Cases. Reduced
Only about ten or fifteen dozen left of any of the following; so early ordering will be advisable:

Sheets, torn size 63x90; regularly 65c, each 49c
Sheets, torn size 81x90; regularly 75c, each 59c
Pillow Cases, torn size 42x36; regularly 18c, special, each 12½c
Pillow Cases, torn size 45x36; regularly 20c, special, each 15c

Women's Black Cat Hosiery ..... 25c and 35c
A brand of unusual excellence; shown in black only.
For Children—in fine ribbed silk lisle, for dress wear; **for boys,** a medium heavy or extra heavy stocking, with triple knee; black only, at 25c a pair. **For misses**—beautiful silk fiber hose; sand, medium heavy weight; black and white, at 50c pair.

20c Colored Laces, yard 10c
These lace bandings and insertions to match—blue and pink embroidery on white grounds, are extremely effective for trimming wash dresses, and we have made their prices so low that no one need hesitate about buying liberally.
40c Colored Laces, yard 20c
65c Colored Laces, yard 32½c
$2 Colored Lace Flouncings $1
$6 Colored Lace Flouncings, yard $3
The flouncings are in gray or sand and in white backgrounds with colored designs of beautiful quality.

Coulter's—215-229 South Broadway — 224-228 South Hill Street—Coulter's

Life's Gentler Side—Society, Music, Song and the Dance—The Theaters.

MOVEMENTS IN SOCIETY.

AN INTIMATE coterie of ladies will tomorrow enjoy the hospitality of Mrs. Turner Elmer Weatherholt, one of our attractive young matrons, who is giving a luncheon of ten covers at Nat Goodwin's. Later the guests are to enjoy a swim at the beach.

Mr. and Mrs. Weatherholt are planning a trip to Honolulu in September, leaving here about the 10th inst. for San Francisco, where they will join eastern friends and enjoy the exposition until the date they embark—the 23d inst.

Before their departure, many farewells are scheduled for the calendar. Mrs. G. Alexander Bobrick of No. 923 South Burlington avenue has in planning a luncheon to embrace Mrs. Weatherholt's intimate friends, and Mr. and Mrs. Frank B. Ranger will likely give another of their dancing parties at the Venice Country Club—the last-named affair having also for honorees some St. Louis friends, who are expected shortly.

—o—

At Dinner.

Dr. J. J. A. Van Kaathoven and his wife entertained dinner guests last night at their pretty home, No. 1024 West Twenty-third street. Orrin Johnson of New York and Mrs. James Soutter Porter, who has but recently returned from an extensive trip, were special guests.

—o—

For the Little Folks.

A future bud of several years hence who is just now about the daintiest bit of pink and white femininity imaginable—little Dorothy Green—with her captivating young cousin, Roland Bishop, had a merry party yesterday afternoon at the home of Mr. and Mrs. Burton E. Green on Lexington road, out Beverly way, to which were bidden a bevy of favored playmates.

Luncheon, with every delicacy which appeals to a kiddie, was served out of doors, 'neath the shade of great trees, the table being extended in the form of a hollow square and centered in baby rosebuds—for no other flower could be used upon this particular occasion. Billows of pink tulle accentuated the pretty motif, and a massive "Charlie Chaplin" pie holding wonderful favors, and surmounted by a huge "Charlie himself" standing under a tree massed in pink blossoms, called forth exclamations of delight.

The girls drew corsage bouquets of pink from the central mound, and miniature figures of the movie favorite, while the boys had hats, canes and mustachios.

A professional prestidigitator did "stunts" with birds and goldfish and pigeons that held the juveniles spellbound, and later, when the excitement had somewhat subsided, dancing was enjoyed on the terrace. A stringed orchestra played popular airs.

Mrs. Green was assisted by Mrs. Roland Bishop in looking after the little folk, though the hosts received their guests with all the sang-froid of established entertainers.

—o—

To Visit in Berkeley.

Accompanied by her two daughters, Misses Marion and Elise Spencer, Mrs. George A. Damron will leave Sunday for Berkeley to visit her daughter, Helen Ward Spencer. They will enjoy the fair at their leisure.

—o—

Mrs. Goldsmith Honored.

Mrs. Lillian Burkhart Goldsmith—actress, interpreter, lecturer, producer of dramas, stage manager, club woman—has just returned from San Francisco, where, as the appointee of Mayor Sebastian, she went to represent this city at the conference of the League of Cities.

The league, whose raison d'etre is to provide civic drama and other forms of civic art, is national in its scope, and numbers on its board of governors such world-known names as Percy Mackaye, Henry Bruere, Hamlin Garland, Lorado Taft, Mary Austen and others.

The 1915 conference was noteworthy in its achievements, and made a forceful plea to have every city in these United States celebrate April 23 next with a pageant. Interesting papers were presented on the Revival of Pageantry, open-air drama, the masque and festivals for Christmas and other holidays.

L. E. Behymer was also appointed by the Mayor to attend the northern sessions.

Mrs. Goldsmith remained over to see Anglin in the Greek plays at the University of California, and said they were grippingly beautiful.

—o—

Down to Coronado.

Mrs. William Tremaine Wyatt and trio of happy children have gone down to San Diego and Coronado to spend several weeks. Mr. and Mrs. Wyatt returned recently from the north, where they visited many friends and incidentally saw the fair.

—o—

Club Ladies to be Guests.

Mrs. Richard A. Dunnigan and Mrs. M. B. Mihran are to entertain jointly at luncheon on Tuesday, members of their "Lucky Thirteen" Auction Club having been bidden for luncheon.

—o—

Leaving for San Francisco.

Mr. and Mrs. Herman Hauser are to join the exodus of Los Angeles visitors to San Francisco on Tuesday, when they go north for a visit of generous length.

—o—

Distinguished Guests.

The Misses Chrystie of No. 922 Fedora street had the pleasure of entertaining Most Rev. Archbishop Chrystie and his secretary, Fr. De Lorena of Portland, during their recent stay in the city. Archbishop Chrystie was an officiant in the consecration services of Bishop Glass.

—o—

Mrs. Hopper in the North.

To meet Mrs. E. L. Hopper of Los Angeles, who at present is the house guest of her daughter, Mrs. Kelly Rees, in Portland, a tea was given on Thursday last in the Rose City by Mrs. R. L. Sabin.

Mrs. Hopper is returning shortly after a month spent with her daughter.

—o—

Has Returned to Texas.

A charming southern woman, Mrs. M. L. Sherman, who, with her daughter, Marie Rose, spent a week as the guests of Mrs. Turner Elmer Weatherholt, has just returned to her home in Dallas. They visited both expositions while in the State.

—o—

At the St. Francis.

Mr. and Mrs. Edwin J. Brent and their son have gone up to San Francisco and are stopping at the St. Francis while viewing the exposition. They left Wednesday. On the eve of their departure Mrs. Brent gave an anniversary dinner, and invited Mr. and Mrs. O. H. Justice, whose wedding anniversary happened to fall upon the same date as the hosts. Others bidden to participate were Judge and Mrs. John W. Summerfield, David Beidler and Mr. and Mrs. Herman J. Hauser. The well-appointed table was a mass of delicate pink blooms and tulle, a large basket of rosebuds showering their beauty over the entire board. Appropriate anniversary cards marked the covers.

—o—

Farewell Parties.

Following a decidedly pleasant visit in the Calvin Allyn home on Monterey road, South Pasadena, Mrs. George Doubleday has returned to her home in Piedmont. Previous to her departure Mrs. Doubleday was extended several pretty farewell courtesies, Mrs. Henrietta Trott giving a dinner in her honor on the evening of Friday, with a rose and carnation motif predominating.

On Monday Mrs. C. P. Bonnell of No. 265 Monterey road presided over a luncheon complimenting Mrs. Doubleday. The table was in rosebuds and asters, and places were laid for the honorees, Mrs. Calvin Allyn, Mrs. Gertrude A. Long, Dr. and Mrs. E. J. Bonnell, Mrs. Ben Rich, Misses Joyce and Ellen Bonnell, Mrs. Jones, Coulson Rich and the hostess. An impromptu musical programme added pleasure to the afternoon, Mrs. Rich and Mrs. Long singing several selections.

Miss Florence Hoffman,

A fair visitor from Chicago, who was attracted to California by the expositions and Kappa Sigma Sorority convention, and has spent much time in Los Angeles with friends at the Bryson. She will go down to Coronado later.

—o—

At San Anselmo.

Mr. and Mrs. H. C. Stratford, formerly of No. 1400 Calumet avenue, are visiting their son in San Anselmo. Her many friends will learn with regret that Mrs. Stratford is suffering from a fractured wrist, caused by a fall, which is causing her much inconvenience at present.

—o—

Complimenting Visitor.

At her home, No. 1241 West Forty-second street, Mrs. R. F. Church entertained on Friday afternoon, complimentary to Mrs. Richardson of Portland, who, with her young son, Jack, is spending the summer in the parental Brown home. Pink and white decorations were used in great clusters of summer flowers, and present were Mmes. Richardson, A. R. Brownell, Norman Bahsenburg, W. B. Matheson, Mark Hanna, Carl Escherich, Hazel McGee, Laurence Bell and Misses Irene Frick, Mildred Church, Meta Harms, Sylvia Samsel and Martha Escherich.

—o—

Betrothal Announcement.

Mrs. Anna Bernard of No. 2902 Halldale avenue has announced the engagement of her daughter, Gertrude, to S. J. Orlijan of Pico Heights. Miss Bernard will be an autumn bride.

—o—

September by the Oceanside.

Mr. and Mrs. Frank Matthias, Frieda, Franciska and Pauline of Garfield place, Hollywood, who have recently returned from a fortnight's stay at the San Francisco exposition, are now spending a month at their cottage in Ocean Park, where many pleasant affairs are to be enjoyed.

—o—

Is Going to Georgia.

Mrs. Ziba Oaks Stocker of Mexico, who has been a resident of Los Angeles the past three years, due to the disturbances of the southern republic, is going to Georgia, where her husband's family live. Mr. Stocker is one of the well-known Americans of Sonora, Mex., where he has been prominently identified in business for the past fifteen years.

—o—

Betrothal Formally Announced.

Mr. and Mrs. Henry L. Tottenham of Lake street formally announce the engagement of their daughter, Kathleen Cliffe, to Hudson Packer Hibbard, the son of Mr. and Mrs. I. L. Hibbard of Westlake avenue.

No definite date has been decided upon for the nuptial service, though it will take place some time in the early fall.

—o—

At Tahoe.

A large number of Los Angeles people are enjoying life at Lake Tahoe just now, those registered at Tahoe Tavern numbering Mrs. G. S. King, Mrs. David Peacock, Mr. and Mrs. C. O. Rust, Miss E. C. Rust, Mrs. M. H. Young, Mrs. Ornbaum, Miss Kathleen Arthur, Miss Rachel P. Crouch, Mr. and Mrs. J. B. Long, Miss Margaret B. Long, Miss Sarah B. Long, N. W. Spencer, Miss J. Novak, Nirval MacGregor, H. Bosworth, Mr. and Mrs. J. W. Kemp, Mr. and Mrs. H. T. O'Fallon, Mr. and Mrs. Fred L. Baker and son, Mr. and Mrs. J. E. Mauer and son, Mr. and Mrs. W. G. Sullivan, J. F. Powers, Mr. and Mrs. F. W. Miller, Mr. and Mrs. E. A. Strong and Miss Viola E. Pratten.

—o—

To Witness Coronation.

Sailing from San Francisco on the 4th inst., on the new Japanese liner Shinyo Maru, for the Orient and coronation durbar at Kyoto, Japan, on November 10, will be Mrs. Rose E. Charles, Miss Helen Charles, R. L. Sherman, Judge A. Wislizenus, Capt. A. Poorten, G. E. Vesoocher, Mr. and Mrs. George Harvey and Master Harvey.

The party will go to the Philippines and China, returning in early December.

—o—

Native Daughters.

La Esperanza parlor, Native Daughters of the Golden West, will send ten of its most active members to the Admission Day celebration in San Francisco. The party will leave on the morning of the 5th inst. by steamer. No definite time has been set for the return, all returning at their own will. Some of those not going to the northern fair will make San Diego on that date to help participate in the celebration there. A theater party will be given by the order on Friday evening at the Burbank Theater.

—o—

Mrs. Childs Returns.

Mrs. Stephen V. Childs of No. 3125 West Adams street returned home yesterday with her children after a two months visit in San Francisco, where she has many relatives and friends and where she thoroughly "did" the exposition under the pilotage of her sister, Miss Jeanne Redman, the correspondent of The Times. Mrs. Childs and the children are in excellent health and report that San Francisco has had a hot wave, too.

AT THE THEATERS.

Palace of Pictures.

One of the most sincere and sympathetic screen portrayals ever seen in Los Angeles is being given at the Palace of Pictures this week by Viola Allen in the title role of "The White Sister." F. Marion Crawford's powerful novel lends itself excellently to filming and is as gripping on the film as it was in the dramatic version.

The story, known to nearly every theater-goer, is of a beautiful Italian girl, who, because she is disinherited, is illegitimated under the Italian law. At the same time she hears that her lover has been killed in Africa and under the double shock decides to take vows in a sisterhood. Later, while on an errand of mercy, she finds that the sweetheart is still alive and immediately there is a great struggle between her spiritual and her mortal love.

Miller's.

Robert Warwick in "The Stolen Voice," is the pleasing offering at Miller's this week. It is one of the strongest photoplays shown at that house in some time, and in it the noted actor displays his histrionic ability to good advantage.

The piece is excellently staged.

INFANT MURDERED.

Body of Two-day-old Girl Baby Wrapped in Newspapers is Found in Water Drain.

Thomas Sanchez, a storm drain flusher, thought he had found a doll, carefully wrapped in paper, in the mouth of a drain at Wilshire boulevard and Arlington avenue yesterday. When he unwrapped the parcel, he exposed the pathetic murder of a 2-day-old girl baby, perfectly formed, strong, and a splendid specimen, according to doctors. The identity of the author of the crime is a complete mystery.

The tragic little bundle was tucked out of sight in the mouth of the drain. Sanches was making his regular round of the streets in his district and reached into the drain with a long-handled implement. The bundle was dragged out.

Opportunity knocks, and not in vain, for those who carefully, day after day, read and take advantage of the countless bargains advertised in the "Business Chances" columns in The Times' "liner" section.

TOGETHER LET US GO

Downtown to Inspect Olive Gray and Other Exquisite Tints; also Things Chic and Charming.

Now is the time to buy:

Blankets in the last of the clearance sales. Time will soon be when we shall reach for more and heavier bed covering, incredible though it may seem. I saw lovely plaids in blue and white and in rose and white, in a sale on lower Broadway.

The first apples are appreciated for sauce and also for pastry desserts. Before we are surfeited with this fruit it is more inviting than are the ones more usual to this climate. Try a dash of tart apple sauce over the dish of sliced peaches.

Practical suggestion:

If when mixing mustard for salad or table use, you will add to each tablespoonful of mustard a teaspoonful of syrup, preferably Karo, you will find that the relish is equal to, if not superior to the French prepared mustard.

Odd Glove Sale.

Did you ever hear of buying a single glove? You have certainly known of losing one. Recently when I went to my glove drawer I found six white gloves for the left hand and none for the right! It was, doubtless, in view of this which happens to others, that the ingenious manager of a glove department on lower Broadway instituted the odd glove sale. There were scores of one-handed pairs of gloves. If it so happened that you found one to match or almost match your odds, you were ahead by dollars or cents, according to quality of the dear departed and discovered. It is quite an exciting gamble, to try to find the very glove to reinstate the divorced pair.

• •

Blossoming in Ivory.

In a flower shop, just off Broadway and not in the flower center where one usually goes for such beautiment, I came to a halt before a window wherein the blossoms seemed to have been entranced by some magic! There were pansies, button roses, odd white petaled posies and some which I had not before seen and all seemed to be held in the same indefinable spell. What were they "metalized?" No. They were unlike those which were a fad some time ago. I looked long and guessed vigorously, and finally gave it up and went inside to "ask the man." I was told and it was proven upon near inspection, that those lovely bits of bloom were actually of carved ivory. From a far away country where hand work is not so rare as in our busy land, these exquisite works of art were surprisingly inexpensive, considering their origin and the remoteness of their birth place. In fact, one would pay as much for an ordinary piece of jewelry. Brooches, pendants, etc., and in the exact coloring of the natural flowers, were there.

• •

Queer-ies.

They really brought a laugh to the lips—those cubist articles in some odd chinaware! Square-toed, square-headed pups from cubist kennels, wearied upon one with a square-cornered smile, while the oddest beasties so far removed from our ideas of nature, despite the cubist creed, held in leash real flowers, as if to prove that nature was responsible for all. The coloring of the oddities was quite as odd as were their shapes. A cubist pussy cat smiling at a cubist sphinx would surely keep one guessing. I wonder if one would at last be tempted to plant a cubist garden and attempt to raise square-petaled roses, to bouquet those squared receptacles. I suppose there would be no limit to a world gone geometric, once one began to see it thus.

• •

Sweaters A-bloom.

These are truly sweater days and it is a cold day when something new in sweaters is not brought out. The latest to be shown is the silk sweater in dainty coloring with printed bouquets dotting its surface. This is really the most chamring of all the season's novelties in this line. With white skirt and blouse and the dainty hat trimmed in flowers to match those blossoming upon the sweater coat, any girl of charm would be doubly charming.

• •

Cold Dinners.

The Good Housekeeper does not affront her household, on hot days by serving to them hot foods. On the contrary she does most of the family cooking in the cool hours of the early morning and allows the refrigerator to do its part. Potato salad, to which a few sliced cucumbers give an added touch of coolness, whole tomatoes with a creamy dressing, iced bouillion, chilled fruits and if any meats are used, cold sliced ones served with slices of lemon and garnished with greenery. Such a dinner, with a coolly-tinkling drink in the glasses, will more truly refresh the weary at the close of the warm day than would any amount of hot food.

• •

Beneath Your Pillow.

On a warm night, when sleep eludes the weary eyes, keep beneath your pillow a piece of camphor gum and occasionally bring it forth, take a long inhalation of the pungent aroma, and ere long you will forget the world and its weather.

• •

Picture It!

In the room which you are fitting up in the new black and white, select pictures in the same two colorings, either photographs or etchings, or charcoal in black, white or gray. These should have a wall ground of either soft yellow or tan to bring them out well and also to add warmth to the room which might otherwise be rather cold in effect. Picture frames for this room should be of plain black molding, or at most black with a chaste and simple carving—nothing ornate, since plainness must be the characteristic of the black and white room. A few dashes of brilliance may be incorporated by a big vase in color, or some other piece of bric-a-brac, and among the pillows of black and white striped material may be tossed one or two odd-shaped ones in brightly oriental tints.

• •

An Odd Eruption.

Gloves have broken out in black and white stripes! Not all over, to be sure, is this black and white outbreak, but the tops of the latest gloves of silk are in narrow stripes of black and white! Where will the striped, the black and white next come into being? Hose, clothes, hats and parasols; rooms, candy boxes, shoes have had it.

• •

Written in Sand.

You may write your next love letter in sand and still be strictly in the mode. The latest stationery showing in a jewelry-house which is always absolutely beyond reproach in such matters is in the tint of desert sand. To prove that the shade is that of the desert there are cactus fronds in the window where the stationery is exhibited.

• •

French and Guilty.

Have you observed those novelties in French gilt in that jewelry window on lower Broadway? Charming are they, especially the lamps with such unique drops of crystal falling from the umbrellalike canopies which form the shades. It is as though some wondrous rain—from skies of truest art, perhaps—were falling, and those dainty little figurines had sought shelter from its too luminous brilliance.

• •

Fashion's Suggestions.

Neckwear is rising higher and higher.

Net is much liked for graduation dresses.

Girdles are adorned with bunches of flowers.

Belts are largely favored for motor wraps.

The sleeveless peasant blouses are everywhere.

Little girls' dresses are trimmed with cross-stitch.

Frilled lingerie and chiffon dresses are very popular.

No cotton material is better than voile for practical wear.

The tendency in linen dresses is toward the tailored styles.

The colonial kerchief is one of the newest neck fixings.

Of course, there is a strong military vogue, and that means buckles almost anywhere you choose to wear them—and lots of buttons.

And still the earrings increase; some of them are very long and graceful pendants; not until the coiffure becomes low again will they decrease.

There are hundreds of kidskin hats, made of the same material as the washable kidskin gloves, and if the greatest care is taken they may be washed.

OLIVE GRAY.

ILLINOIS PICNIC.

Outing Will be Held on Next Saturday Afternoon in Eastlake Park. Thousands Will Attend.

The annual Illinois picnic and basket lunch outing will be held at Eastlake Park next Saturday. Thousands of former residents of the State are expected to attend and make the most of the opportunity to renew old acquaintances and hear the latest gossip of the home town. The number of picnickers this year is expected to be greater than any previous year because of the number of tourists visiting the expositions. The event has been advertised throughout the State. A programme of speeches, including one by ex-Congressman George W. Prince, has been arranged, and several vocal and instrumental selections will be given by accomplished musicians.

Reduced.

RECEIPTS OF CUSTOMS FALL.

THE UNDERWOOD TARIFF AND TRADE PARALYSIS FELT.

They Play Havoc with Collections for this District—Less Than Half as Much as for August of Last Year—Imports Decline—Internal Revenue Swelled.

The operations of the Underwood tariff law, supplemented by the paralysis of the foreign import trade on account of the war, are playing havoc with the receipts of the local Federal customs district. The figures as furnished yesterday by Collector Elliott place the receipts for the months just closed at $31,173, as against $78,177.64 for August last year—a drop of $47,005.64.

The district gained slightly in exports during the month, the value being $186,179 as against $182,868 for the same month in 1914. Most of the exports were from the local port, the total being $106,265; Calexico, $63,123; San Diego, $8746; Tia Juana, $5652. The largest amount of exports went to Mexico, the total being $146,549; Hawaii contributed $16,294; Chile, $15,000; Canada, $6587.

The shipments to Mexico included chemicals, cartridges, rifles, mining machinery, steam engines, cotton cloth, cotton wearing apparel, automobile parts, wagons, cement, hog harness, sugar, paint, malt liquors and lumber. The shipments to Hawaii and Chile were all fuel oil and its products. Canada took oranges and fuel oil.

The imports for the local district for the past month declined from $369,580 in August last year to $223,666 for this August. The returns from the countries engaged in the great war are nil.

Shipments from Southern California through the Panama Canal to Atlantic ports were, for August, $377,697, of this total, $297,928 went to New York, $21,104 to Philadelphia, and $43,665 to Boston. July shipments through the canal were $194,509, showing thus a considerable increase.

Thanks to the increased war revenue, Collector Carter of the Internal Revenue District is able to show a substantial increase in his collections. The amount for the month just closed shows collection of $134,472.59, as compared with $85,876.30 in August, 1914, and $88,716.17 for August, 1913. Therefore while the receipts show a large increase, the added figures are secured by adding taxes to the people.

HIS PLAN FUTILE.

Effort of Erstwhile Civil Service Head Against Registrar McAleer is Defeated.

An effort on the part of Dan Evans, erstwhile head of the County Civil Service Commission, to induce his former colleagues to hold up the salary of Thomas McAleer, Registrar of Voters, was defeated yesterday.

D. B. Lyons, who was appointed Registrar by the Supervisors recently and who is a client of Mr. Evans, wrote to the commission, asking that body not to certify the salary of Mr. McAleer who has been on the job day and night for some weeks.

Ex-Mayor Alexander declined to take any such action, but suggested to the board that it get the opinion of County Counsel Hill. The matter will hang in abeyance pending the receipt of this opinion.

Ira J. H. Sykes was appointed chairman of the commission to succeed the very late and not often lamented Mr. Evans, C. H. Windham, former Mayor of Long Beach, who was named to fill the vacancy on the commission, attended his first meeting.

In the reorganization of the commission, Ex-Mayor Alexander was appointed at the head of the County Efficiency Commission in place of Mr. Evans, who held the two positions.

The Efficiency Commission yesterday recommended to the Board of Supervisors that two additional investigators be employed by the District Attorney to handle redlight abatement work. The Supervisors recommended previously that the work be done by the sheriff's force, augmented for the extra detail.

Theatres—Amusements—Entertainments

MASON OPERA HOUSE— BROADWAY, BETWEEN FIRST AND SECOND.
All This Week—Matinees Today and Saturday
Mrs. Patrick Campbell
Matinee Today, Friday and Saturday nights, "PYGMALION." Tonight, Thursday evening and Sat. Mat., "THE SECOND MRS. TANQUERAY." Nights, 50c to $2.00. Both Matinees, 50c to $1.50. SEATS SELLING.
Week beginning Monday Matinee Next. Matinees Wednesday and Saturday. SEAT SALE THURSDAY 9 a.m.
Margaret Anglin
and her New York Company in her big Comedy Success, "BEVERLY'S BALANCE."
Nights 50c to $2; all Mats., 50c to $1.50.

SUPERBA THEATER—816-20 South Broadway CONTINUOUS FROM 11 A.M. PRICES 10c, 15c; LOGES 20c. ONE WEEK. BEGINNING MONDAY
"SCANDAL"
Written by Lois Weber, author of "HYPOCRITES." Produced by Lois Weber and Phillips Smalley.
THE PLAY YOU'LL NEVER FORGET
Free with each Loge seat, one Admission ticket to Universal City, where "Scandal" was made. Good until December 31st, 1915.

TALLY'S BROADWAY THEATER— 833 S. Bdwy.
Sam Bernard in "POOR SCHMALTZ"

PALACE OF PICTURES— Bdwy. near 7th. Presenting V-L-S-E "Big Four of Picturedom" programme.
VIOLA ALLEN in the Peer of All Pictures THE WHITE SISTER
ADDED ATTRACTION—PATHE NEWS SHOWING DENISHAWN GIRLS IN PLASTIC DANCES AND AT THE BATHING POOL.

HIPPODROME— Main between 3rd and 4th. MATINEE DAILY 2:30. NIGHTS 6:45 AND 9:00.
2nd Anniversary Week 10—Big Features—10
Every Seat 10c 3000 of 'em

THE MISSION PLAY—
Every afternoon, 2:30—Every evening, except Sunday evening, 8:15—San Gabriel Mission. Secure seats city box office, Pacific Electric Station, Sixth and Main Sts. Telephones: Broadway 6378 and F1320.

"STRANGEST Sight in the World." A whole colony of giant-plumed ostriches that never cease to be amusing—650 of 'em. Watch them swallow whole oranges. See the exciting exhibition driving of the ostriches daily. Children love to come. Take South Pasadena cars on Main street. Round trip, including admission. Tickets on sale at P.E. Depot or Cawston downstown store, 722 Broadway
South Pasadena CAWSTON OSTRICH FARM 25 Cts.

WOODLEY THEATER— BROADWAY NEAR NINTH STREET. "THE GODDESS" LAST EPISODE.
Ella Hall in "JEWEL"
FROM THE FAMOUS NOVEL BY CLARA LOUISE BURNHAM.

MILLER'S— Junction of Spring and Main at Ninth. ROBERT WARWICK in "The Stolen Voice." Shows this week At 11, 12:30, 2, 3:30, 5, 6:30 & 8:00 P.M. ADDED ATTRACTION—LAST CHAPTER OF "THE GODDESS."

Theatres—Amusements—Entertainments

CLUNE'S— Theater Beautiful
AUDITORIUM
Twice Daily Mats. 2:30 Nights, 25-50-75c. Matinees, 25-50c. Every Seat Reserved
D. W. Griffith's Startling Picture NOW PLAYING.
THE CLANSMAN or "THE BIRTH OF A NATION"
Adapted from Thos. Dixon, Jr.'s Famous Novel
50th Big Week Starts Today. Seats Now Selling

CLUNE'S BROADWAY THEATER—528 S. Bdwy.
THIS WEEK
GEORGE FAWCETT
SHOWS 11—12:30 2—3:30 5—6:30 8—9:30
Assisted by WM. DESMOND, MYRTLE STEADMAN, CHAS. RUGGLES, in "The Majesty of the Law"
IN A CLASS BY ITSELF

ORPHEUM— The Standard of Vaudeville
Every Night at 8, 10-25-50-75c; boxes, $1. Mat. at 2 DAILY, 10-25-50c; boxes 75c. Except Saturday and Holiday Matinees.
CLARK & BERGMAN in "The Society Buds;" ORQUESTRA TORREBLANCA, with Senora Rivera, Mexican Band; BALL & WEST, "Since the Days of '61"; BERNARD & PHILLIPS, Pianist and Singer; THE GAUDSMIDTS, and their poodles; JACKSON & WAHL, "Before the Theater"; JAMES TEDDY, Jumper. Last week, WILLARD MORRIS & CO., "Mrs. Temple's Telegram." Orchestral Concerts, 2 and 8 p.m. Pathe Twice-a-Week News Views.

TRINITY AUDITORIUM— Matinee Daily 2:30; Evenings, 8:15. All This Week
GRAND CHILDREN'S CARNIVAL
Startling—A Mile of Motion Pictures—Educational
Land of the Midnight Sun
WITH FUNNY CHARLEY CHAPLIN IN A SCREAMING COMEDY.
POPULAR PRICES. MATINEES 10c—ALL SEATS—EVENINGS 25c.
WATCH FOR EXAMINER COUPONS AND SAVE MONEY.

PANTAGES— Shows at 2:30, 7:10, 9:00. You must come early. 10c, 20c, 30c
BARNUM, the Master HYNOPTIST, a Sensation.
THE SHADOW GIRL and the Salt Lake Beauties.
MINT & WERTZ, the Eccentric Acrobats.
VICTORIA FOUR, the Cabaret Champions.
MUSICAL GORDON HIGHLANDERS, Favorites.
CLARK & McCULLOUGH, Hobo Comedians.
ITALIAN MILITARY PICTURES, Wonderful.

The Los Angeles Times

XXXIV. YEAR. WEDNESDAY MORNING, SEPTEMBER 1, 1915. 4 PAGES. PART III.

DEER AND DOVES CAN BE SLAUGHTERED TODAY.

PORTINA

THE MILDEST CIGAR MADE

10c 2 for 25c

CALIFORNIA CIGAR CO.
LOS ANGELES
DISTRIBUTERS

MOTOR CAR DEALERS ASSOCIATION DIRECTORY

BEARDSLEY ELECTRIC —Beardsley Electric Co., 1250-1260 W. 7th. Home phone 53018; Pac. Wil. 788.

BUICK — HOWARD AUTO CO. 1323 S. Flower St. Home 60009; Main 9040.

CHALMERS—HUPMOBILE—Greer-Robbins Co., Twelfth and Flower Sts. Bdwy 5410; A1167.

CHANDLER—Chandler Motor Car Co. of Cal. 1144 So. Hope St. Main 3459, F5047.

FRANKLIN and SCRIPPS-BOOTH. Rauch & Lang and BAKER ELECTRICS. R. C. HAMLIN, 1040 South Flower St. Phones: 60249, Main 7877.

Ford SOLD ON TIME PAYMENTS

Touring Car $440, Runabout $390, Town Car $640.

F. O. B. Duluth.

Phone 60037 or Broadway 2021 for Particulars.

THE PACIFIC KISSELKAR BRANCH
LIMITED AGENT FOR LOS ANGELES.
1001-1009 South Olive Street.

DON'T FAIL TO VISIT THE
PORTOLA CAFE
First and Spring Sts.
TONIGHT.
Our Weekly Novelty Night.
Exit Glooms! Enter Joys!
Souvenirs Galore.
"Cabaret with a Punch!"
You'll Meet Your Friends Here.

LAST SALE DATES

BACK EAST EXCURSIONS

September 2, 3, 8, 9, 22, 23.

Final return limit Oct. 31, 1915.

SOME FARES

Kansas City, St. Joseph, Omaha	$60.00
St. Louis, Memphis, New Orleans	$70.00
St. Paul, Minneapolis	$73.90
Chicago	$72.50
Washington, Baltimore	$108.50
New York, Philadelphia	$110.70
Boston	$112.70

Proportionately low fares to many other points.

Liberal stopovers.

Los Angeles Offices
212 West 7th Street
L. H. Van Nuys Building.
Phone 60041—Main 8822
Station, Fifth and Central.

Southern Pacific
FIRST IN SAFETY

EVERYONE SEEMS TO KNOW THE EXACT SPOT TO SHOOT DEER.

ANYONE in Southern California may now go out and shoot a deer—provided they can find and hit one, and provided they are outside of the numerous and large-sized reservations. The season is on in full force and will continue to be so until the last day of this month. Hundreds of enthusiastic sportsmen are now in the wilds shooting or hunting deer, just as the case may be.

"Where to hunt" is the question which has been perplexing the minds of these hundreds for the last several weeks.

"Now, I'll tell you," remarked one well-known shot, "the best place in the world to shoot deer is on the Malabou range—Sycamore Canyon to be a little more exact. There is no other place in California that can hold a candle to it. Why, the deer places to hunt deer, but the cream of are so thick there that you have to be careful that your bullet doesn't glance and kill three or four. There's really no fun in going to that place because you get your buck so quickly. However, if you want to know the best spot, that's it."

"The best place to shoot deer," soliloquized another hunter, "why, that's up on Pine Mountain. You take the Wheeler trail and go up past the Matilija Hot Springs until you hit the steep grade. Then you pick out the buck that looks best to you and shoot it."

White Water range, Corral Canyon, the whole bunch is Snow Creek in the San Jacinto Mountains. Why, last year when I was up there, etc., etc., etc."

Fish Creek, Olancha, Mt. Whitney, Santa Ynez Mountains, Santa Marcus Pass, Mt. Islip, Kentucky Springs, Vincent, Acton and places in the San Bernardino mountains are a few more of the best hunting spots in California.

Now that the best hunting ground has been decided upon, all arguments on the subject will please be dropped.

The Dope.

FIGURES ON BASEBALL RACE.

REASONS FOR CLUBS' POSITION ARE GIVEN.

Angels Take a Majority of Games from All Clubs in League—Seals Climb Upward at Tigers' Expense. Oaks Have Beavers' Number but Lose Majority to White's Crew.

BY HARRY A. WILLIAMS.

There was no more baseball at Washington Park yesterday than there is hair on Hen Berry's head. Our league is scattered over so much territory that it was impossible for the Angels to arrive here from Portland in time to open their justly celebrated series with the Tigers until this afternoon.

It probably is just as well that the Coast League schedule slips its trolley now and then. These off days are not a bad idea at that. They give the teams time in which to reflect on their sins and shortcomings, and the rest of us a few quiet moments in which to browse around in the dope and inspect the situation, so to speak.

TEETH'S SKIN.

Every guy who can read a percentage table knows that the Angels are leading the league, hanging onto first place by the skin of their teeth, to employ an antique expression, with the Seals second, the Tigers third and so forth and so on. But few of these, however, have paused to find out how these things came about.

Taking the clubs in the order of their standing, the Angels are found to have won more games from each of the other five clubs than they have lost, with one exception—the Tigers. Both of the southern clubs have made it a fifty-fifty affair to date, with thirteen victories each. Rather an unlucky number for both clubs, but let us hope that there is no evil omen lurking therein.

Against San Francisco, Dillon's men have won eighteen and lost seventeen; they have taken seventeen out of thirty from Salt Lake, nineteen out of thirty-two from Portland and seventeen out of twenty-eight from Oakland. In this respect the work of the Angels has been the most consistent of any club.

AS A RULE.

As a rule, the leading teams are found to have fattened off some par-

(Continued on Fourth Page.)

CHINESE IN TRACK MEET.

[BY A. P. NIGHT WIRE.]

MIDDLETOWN (Ct.) Aug. 31.—A track meet on Andrus Field of athletes of the Chinese student conference, now being held at Wesleyan University here, was won by Massachusetts Institute of Technology with 42½ points. Others finished in this order:

University of Chicago, 3; Cornell, 16; Pennsylvania, 11; Yale, 3½; Princeton, 3.

The stars were S. S. Kwag of Massachusetts Institute of Technology and W. K. Chang of Chicago, each scoring 27 points.

Our Heroes and Al.

MOTOR RESERVE DRAWS PRAISES.

MEN AT WASHINGTON TICKLED OVER MOVE.

Secretary of National Rifle Association Says It is an Object Lesson in Patriotism — Garrison Awaits Official Report of First Shoot.

[BY DIRECT WIRE—EXCLUSIVE DISPATCH.]

WASHINGTON, Aug. 31.—Commendation of the action of the Los Angeles Motor Reserve members in taking up rifle practice under the instruction of E. C. Crossman and other experts was given in Washington tonight by Albert S. Jones, secretary of the National Rifle Association of America and high officials of the War Department.

IN SYMPATHY.

Secretary of War Garrison is known to be thoroughly in sympathy with all work of this kind, such as is being done at Los Angeles, but he refused to comment in detail tonight on the results of the first shoot of the Los Angeles organization on the ground that he had not yet received any official reports.

Secretary Jones, of the National Rifle Association made the following statsment, when informed of the results of the first shoot of the Los Angeles Motor Reserve:

EXAMPLE.

"The work of the Los Angeles Motor Reserve is an example to the rest of the country. The action of these men in buying their own arms and ammunition and furnishing their own uniforms, automobiles and trucks is an object lesson in patriotism.

"The great need of the country today is an army reserve which could be called upon in the event of war. At the present time the standing army of the United States numbers less than 100,000 men. This number would be absolutely incapable in a modern conflict.

NEEDED.

"The nation surely would have to depend upon a citizen army and such an army would be thoroughly useless unless the individual members had received considerable instruction in modern military practice. The idea that a million men could spring to arms over night is fallacious. Untrained soldiery is of no value in these days of scientific warfare.

"It is hoped that Congress at the next session will take steps to provide an adequate military reserve. In the meantime, the men of the Los Angeles Motor Reserve are performing a service of inestimable value to the nation in doing what Congress itself has refused to do."

HARRY ABLES IS RELEASED.

[BY A. P. NIGHT WIRE.]

SAN FRANCISCO, Aug. 31.—Harry Ables, pitcher, recently released by Oakland, was given his unconditional release from the San Francisco club of the Pacific Coast League today by Manager Harry Wolverton.

Ables did not make good, Wolverton said. For four years Ables pitched for Oakland, but showed poor form last season and has failed to improve this season. He probably will leave baseball and go on a ranch in Texas.

MARQUARD GETS CUT IN SALARY.

[BY A. P. NIGHT WIRE.]

NEW YORK, Aug. 31.—Charles Ebbets, president of the Brooklyn Nationals, announced tonight that he had signed his two new pitchers, Larry Cheney and Richard Marquard, to new contracts for the next two years, including the remainder of the present season. Marquard's New York contract, which called for a high salary, did not expire until the fall of 1916, but it was said that the pitcher took a decrease in salary in preference to playing for Toronto for his New York salary.

Awful.

RAIN WRECKS HORSE RACES.

COURSE IS MUDDY AND TIME IS SLOW.

Lee Axworthy is Defeated in Crushing Style by Peter Scott—Directum I Does not Try to Beat Record—Little Betting on Account of Poor Condition of Track.

[BY A. P. NIGHT WIRE.]

YONKERS (N. Y.) Aug. 31.—The first Grand Circuit meet here in five years opened today at Empire City Park. Continued rains made the track heavy and tiring to the horses, and public form was completely upset. There was no betting.

In the $5000 race for 2:08 trotters, which was the feature of the programme, Lee Axworthy, 2:03¼, hitherto unbeaten this season, was defeated in crushing style by Peter Scott.

Summary:

2:18 class trotting; purse $2000:

Peter Scott, b.h., by Peter the Great (Jamie Jones)	1	1	1	
Worthy Prince, b.h. (Cox)	3	3	3	
Lee Axworthy, b.s. (Andrews)	2	2	2	

Time 2:08¾, 2:10, 2:08¾.

2:15 class, pacing; purse $2000:

Queen Alcyone, br.m., by The Abbe Green (Kenney)	1	1	1	
Queen Bessie (Hall), br. by Hamilton King (Cox)	2	3	1	1
Hal K., br.g., by [illegible]	3	2	2	2
Pat, br. by Red Hal (Murphy)	4	4	4	3
Peter S., b.g. (Grady)	5	5	5	4

Also started: Eddie Fay and Sol Gamble.

2:17 class trotting; purse $10,000:

Patronite Spread, blk.m., by Peter the Great, dam not reported (Cox)	5	2	9	1	1
Red Oak, b.m., by Gentian Boy (Dickerson)	1	1	1	2	2
Bettini, b.g., by [illegible] (Geers)	2	3	2	3	3

Time 2:16¼, 2:14¾, 2:14¾, 2:17, 2:18.

MICHAEL M'LAUGHLIN WINS COLORADO CHAMPIONSHIP.

BY ALMA WHITAKER.

MICHAEL M'LAUGHLIN, the golfer who played on the Midwick team this season and for Annandale the three previous seasons, has just been crowned Colorado State champion.

Three times previously he has been runner-up, but this year he reaped the reward of perseverance and won the final match at the thirty-seventh hole against L. D. Bromfield, runner-up.

It is described as the greatest uphill game ever seen on Colorado courses. From the twelfth to the eighteenth in the second round he halved every hole in par or better. The sixteenth was an exciting hole, for, after playing into a ditch, McLaughlin made a wonderful recovery only to be confronted by a stymie on the green. With a neatly sliced putt he succeeded in halving the hole.

That McLaughlin now ranks among the foremost golfers in the country is evident, for he was runner-up in the trans-Mississippi last year, and in the Panama-Pacific this year against Heiny Schmidt.

RACING COMMISSIONER BLAMES THE GOVERNOR.

[BY DIRECT WIRE—EXCLUSIVE DISPATCH.]

DENVER, Aug. 31.—Dr. M. K. Dunleavy, whose resignation as a member of the State Racing Commission has been demanded, today placed the blame for the betting at Overland Park races squarely on the shoulders of the Governor of Colorado, and at the same time showed how the Governor was making "goats" of himself and J. A. Burnett, the two Denver members of the commission by demanding their resignations under the excuse that he had just learned of the betting.

Dr. Dunleavy has written the Governor demanding a hearing on the charges framed by the executive.

"I propose to prove," said Dr. Dunleavy, "that the five members of the commission submitted a report to the Governor last winter stating that the commission had decided to authorize the Pari-mutuel system of betting, following the precedent set by other State commissions.

"The Governor never hinted until last Saturday that he objected to the betting. At the slightest word from him the commission would have stopped betting of all kinds at the track. I propose to show where the responsibility rests."

Bob Hunter Eliminated in National Amateur Golf Play.

Poor Old Chick.

CHICK EVANS BADLY BEATEN.

Sawyer Waylays Golfer in the First Round.

Travers and Ouimet Have an Easy Time.

Robert Hunter Goes Down and Out.

[BY A. P. NIGHT WIRE.]

DETROIT, Aug. 31.—"Ned" Sawyer of Wheaton, Ill., finally crushed an ancient hoodoo at the national amateur golf championship tournament here today and "Chick" Evans of Chicago again failed to accomplish one of his greatest athletic ambitions. Sawyer eliminated Evans, 6 up and 5, in the first round of match play.

FIRST.

It was his first important victory over the western champion in several years, and they have opposed each other on many occasions. Evans, desperately fighting to win a title he has never captured, played an erratic game.

Evans finished the morning round, 2 down. He tried to spurt early in the afternoon, but Sawyer started out as though he intended to shatter the course record. The latter's speed was too much for the Edgewater Club star. "Chick" lost the first three holes, then rallied and faded away. Evans captured only one hole, the eighth, during the final half of their match.

EASY FOR CHAMPS.

National Champion Francis Ouimet and Open Champion Jerome Travers romped home with easy victories. Ouimet defeated W. H. Gardner, Jr., of Buffalo, 5 and 7; Travers had a sick man—George A. Crump, of Philadelphia—for an opponent. The champion was winner by the overwhelming score of 14 up and 13 holes to play.

One brilliant struggle made today's play memorable. James D. Standish, Jr., of Detroit, Michigan State champion, was the hero. He vanquished W. C. Fownes of Pittsburgh after a heart-breaking round of 37 holes.

NERVE RACKING.

Fownes was 2 down when afternoon play began. He overhauled his young rival and squared the match on the thirty-fourth hole. Neither could gain a margin on the next two greens, but Fownes missed a short putt for the thirty-seventh after Standish, who was seven feet from the cup, had sunk the ball.

The Detroiter, who has been runner-up to Evans in the last two western championships, will meet Ouimet tomorrow.

DETROIT.

Two other Detroiters besides Standish were successful. J. B. Schlotman defeated C. H. Gardner of Providence, 4 and 3, and Howard B. Lee claimed a 5-and-4-victory over E. M. Byers of Pittsburgh. Two southern stars came out with flying colors. Nelson Whitney of New Orleans took his game with Davidson Herron of Pittsburgh, 7 and 6, and A. C. Ulmer of Jacksonville, Fla., conquered Robert E. Hunter of Pasadena, Cal., by the same score.

The pairings for tomorrow's matches are: R. A. Gardner vs. T. M. Sherman, Sawyer vs. White, Travers vs. Marston, Kerr vs. Lee, Whitney vs. Ulmer, Anderson vs. Schlotman, Stearns vs. Sherrill Sherman, and Standish vs. Ouimet.

MODEL AEROPLANE SMASHES RECORD.

[BY A. P. NIGHT WIRE.]

NEW YORK, Aug. 31.—In distance contest at Garden City today for model aeroplanes of any type launched by hand, a monoplane owned by Wallace A. Lauder, president of the Summit Model Aero Club of Summit, N. J., established a world's record by flying a distance of 8587 feet. Mr. Lauder's model incidentally won first prize in the contest held under the auspices of the Aero Club of America.

Chick Evans.

Really.

TIA JUANA IS TO HAVE RACES.

CONCESSION OBTAINED FROM GOVERNMENT.

To Begin Building of Track at Once—Stables to be Ready in Sixty Days—Other Companies to Lose All Rights Obtained from Lesser Officials.

[SPECIAL CORRESPONDENCE.]

SAN DIEGO, Aug. 31.—That the race track company organized by Alberto Madero, John V. Apablasa and other wealthy and influential Mexicans and Americans, as announced in The Times a few weeks ago, has secured the exclusive concession in Lower California from the Convention government and will begin the building of the race track at Tia Juana at once, is announced today by Apablasa and W. H. Kraft of El Paso. Kraft, who organized and promoted the Juarez race track, came here today to complete the organization of the company started by Madero here a few weeks ago. The latter, who is an uncle of former President Francisco Madero, is now at Torreon and will arrive here September 5.

APPROVED.

The Convention government has just approved the concession of the company although it was signed March 20. It is signed by Francis Escudero, Miguel Diaz Lombardo and Dr. Luis de la Garza Cardenas, Ministers of the Convention government. The concession rescinds all other concessions previously given by Governors and lesser officials and is given for twenty years.

It is stated by Apablasa that the present concession, held by a company at Tia Juana, who are now operating the gambling there, is merely a provisional permit granted by Gov. Cantu, which is rescinded by the government at Chihuahua. Gov. Cantu is said to have received a copy of this latest concession given to Madero and to have notified Apablasa to that effect.

CAPITAL.

The company is capitalized at $500,000 and will build a casino and race track at Tia Juana at once. About $150,000 of the capital is subscribed by San Diego men. Henning & McGee, the law firm of this city, are the attorneys of the company. The prominence of the promoters of the company gives weight to the oft-told story of a race track at Tia Juana. Madero is one of the advisers of Gen. Villa and a member of one of the wealthiest and most influential families of Mexico. Apablasa is a wealthy attorney of this city and Ensenada.

Kraft, who will attend to the organization of the racing part, stated today that he will go from here to San Francisco to confer with racing people and that he expects to be able to offer racers stable room at Tia Juana within sixty days.

Title Tennis.

FAMOUS ONES GET BY SAFELY.

McLoughlin and Williams Have a Cinch.

Dawson Forced to Limit to Beat McKay.

Californians Slide Through First Round.

[BY A. P. NIGHT WIRE.]

FOREST HILLS (N. Y.) Aug. 31.—A number of brilliant tennis matches marked the opening round of the thirty-fifth annual championship tournament of the National Lawn Tennis Association, played on the courts of the West Side Club here today.

EASY.

M. E. McLoughlin of San Francisco, the internationalist and former champion, and R. Norris Williams, II, the present title holder, were among those who escaped a gruelling first round. McLoughlin drew Ernest F. Kuhn of Germany as his opponent, and hardly got warmed up, defeating the foreign racquet wielder, 6-1, 6-1, 6-0. The Californian was in excellent form and smothered every effort of Kuhn without apparent exertion. Williams did not appear upon the courts, for his opponent, Adrian Riker, defaulted.

TERRIFIC.

The last contest brought together Frederick B. Alexander of New York and Nat W. Niles of Boston, the former winning after a five-set struggle by scores of 6-3, 5-7, 7-5, 6-10 and 6-2.

H. H. Hackett of New York, former title holder of the doubles battle with Alexander, went down to defeat before William M. Johnston of San Francisco in straight sets, 6-1, 6-3, 10-8.

The longest set of the day developed in the match between C. M. Bull, Jr., and Lyle E. Mahan, both of New York. The third set of this contest was won by Bull at 12-10, the full score of the match being 4-6, 6-3, 12-10, 6-4, in favor of Bull.

RAH, RAH, WARD.

Another match which developed some strenuous tennis was that between Ward Dawson of Los Angeles and J. G. McKay of New York. The easterner forced the latest of the Pacific Coast stars to go five full sets to win, the scores being 6-3, 2-6, 4-6, 6-2, 6-1. Dawson started with a rush, but McKay played the more consistent tennis in the second and third sets. With the scores 2 to 1 against him, the Californian braced and swung into his game and quickly ran out a victory.

NO TROUBLE.

Clarence J. Griffin of San Francisco had an easier win over his opponent, A. D. Thayer of Philadelphia. Griffin never gave the Quaker City player a chance to get into the lead, and although every game was closely contested, the Californian always held the stronger stroke in emergencies, and won at 6-2, 6-2, 6-1.

Harold Throckmorton, the Sewaren (N. J.) scholastic star, also met a superior racquet wielder in E. H. Whitney, the former Harvard player, who won at 6-2, 4-6, 6-4, 6-1.

OTHERS OF NOTE.

Other players of note who came through to the second round included T. R. Pell of New York, who defeated Alan Fox, 6-2, 6-0, 6-2; George M. Church of Princeton, who won from G. S. McKearin, 6-1, 6-0, 6-2; Dean Mathey, of Cranford, N. J., who defeated Dudley Roberts, 6-1, 7-5, 6-0; Wallace F. Johnson of Philadelphia, who put out E. H. Hooker, 6-0, 6-1, 6-0; Karl H. Behr of New York, who defeated H. C. Martin of New York, 6-1, 6-2, 6-0, and Robert Leroy of New York, who won from William Rosenbaum of New York, 7-5, 6-3, 6-0.

The programme for the point matches tomorrow follows: 10:30 a.m., Robert Leroy vs. H. S. Parker; 1:30 p.m., Lewis Graves vs. Ward Dawson; C. S. Garland vs. C. J. Griffin; Johnston vs. C. C. Pell; R. N. Williams, II, vs F. C. Inman; E. H. Whitney vs. T. R. Pell; 3:15 p.m., M. E. McLoughlin vs. Dean Mathey and William Washburn vs. G. M. Church.

LOCAL SPORTSMEN GET AWAY LATE.

PAID TO MAKE PREPARATIONS TILL VERY LAST MOMENT.

Although most of the local sportsmen were ready a month ago for the opening of the deer season, some put off the work of getting in shape till the last day.

Here are some who took out hunting licenses and procured guns at the last moment:

Walter Doane, Joe Wilhoit, A. G. Woodill, Fred Cannon, Harry Arnold, Harry Huntoon, G. G. Powers, Fred Edminson, Charles Keppen, Gorden Fuller, W. C. Daniels, E. S. Dulin, C. C. Thompson, E. W. Crom, R. C. Ward, R. G. Thomas, Art McFarland, J. P. Amestoy, J. B. Patterson, E. A. Neeley, J. D. McGurn, H. A. Thomas, C. C. Johns, R. C. Hastings, G. W. Cox, George G. Snyder, Z. E. Talbert, A. C. Garney, C. H. Reynolds, J. A. Johnson, Dr. Cowan, F. R. Parsons, I. Clift, Harry Scofield, Frank Moore, H. J. Bozell, R. A. Sweet, A. W. Childs, W. F. Walsh, John Duncan, W. D. Lacy, B. R. Marsh, D. Wilson, M. F. Griffin.

FRED CANNON HAS A SWELL GRAFT.

PLANS TO BRNG IN THE FIRST LIMIT OF DOVES OR BUST.

Fred Cannon is going to win the B. H. Dyas prize for the first limit of doves. Mr. Cannon is a well-known motorcycle policeman and has hatched up a graft whereby he cannot lose.

Fred has secured the services of two crack shots who will go out with him after the doves. The three men will bring down the birds as speedily as possible after 4.59 a.m. As soon as they have bagged fifteen between them, Cannon will take the bunch and beat it for Los Angeles.

Of course he can speed as much as he wants to. And he has arranged it so that anyone else trying the stunt will be pinched.

Taking all these things into consideration, he certainly has a wonderful chance of winning.

HARKNESS NEW SPEEDWAY HEAD.

SHEEPSHEAD BAY TRACK HAS PRESIDENT OF RACING FAME.

Harry S. Harkness has been elected president of the Sheepshead Bay Speedway Corporation in place of Carl G. Fisher, who resigned owing to the demands of his business interests in Indianapolis and Miami, Fla. Mr. Harkness is the only son of L. V. Harkness, a Standard Oil magnate, who died last January, leaving him a colossal fortune.

It was natural that the Sheepshead Bay speedway project should have appealed to Mr. Harkness, for in the early days of motor racing, from 1900 to 1906, he was one of its most conspicuous figures.

Mr. Harkness, however, is probably best known to motorists by reason of his wonderful "climb to the clouds." On July 16, 1906, he made the steep, tortuous eight-mile ascent of Mt. Washington in his Mercedes in 24m. 27 3-5s., distancing all competitors. This is still the record.

Feverish.

REDONDO GETS SWIMMING MEET.

OTHER PLUNGES PAID TO COME UP TO SCRATCH.

Ducks Can Enter for Clubs or as Individuals—Eight Teams Already Entered—All Records for Entries Expected to be Broken—Lady Langer to Come South and Splash.

After much wailing and considerable gnashing of teeth, the location for the Southern California swimming championships has been decided. The Redondo plunge is to be the scene of the feverish activities, and the favored date is September 9.

A number of tanks, pools and plunges have been fishing for the big swimming affair. The Los Angeles Athletic Club had its bid in, and seemed to be the favored spot for several weeks. For many reasons, however, the kibosh was hooked on to the local tank. The main objection appeared to be that the place was hardly large enough. A couple of hundred men will be entered in the competition, and a tremendous crowd will undoubtedly turn out.

The Ocean Park plunge received honorable mention, but was discarded for the same reason as the L.A.A.C.

The Redondo swimming hole combined the qualities of all the other places and had a good many besides. It was by far the largest of the bunch and had the best facilities for a large entry list. It also provided a desirable seating capacity, and could hold more people, in the water and out, than any other place.

Entries for the championship meet are coming in with record-breaking speed. Everyone in Southern California who can swim a stroke seems to have his or her name on the list. And, as entries are open for several days yet, the final count will be enormous.

There are to be two different ways of entering this swim, either as a member of a team or individually. A majority of the crack swimmers of the south are members of some team, but there are dozens of possibilities who prefer to work on their own hook.

The teams already lined up are Bimini, Los Angeles Athletic Club, Santa Barbara, San Diego Long Beach life guards, Ocean Park, Venice and Santa Monica.

Lady Langer will return from the north in time to enter five or six of the long-distance races. He is in first-class form, and will certainly boost the L.A.A.C. stock for several honor positions.

Infant Witt, who could swim long before he could walk, should be good for a few places of one kind or another. This kid is a sensation in the 220 and 440-yard dashes. He swims like a veteran.

Mark Howlett is down for the 50 and 100 yards. No one is quite sure what this gent will do, but he is awfully good. Billy Williams may try these distances. He has been showing up pretty well in practice.

The San Diego team is composed of fast men all the way through. They put up a wonderful scrap a couple of weeks ago against the L.A.A.C. squad. All of the real stars will be sent to Redondo, and they are counting on placing a San Diego slab in the swimming Hall of Fame.

Long Beach can press its life guards into service and do good work without further effort. Pete Lenz, the sensational water polo player, is a wolf on the long-distance maneuvers. He has been out in the water every day for the last three months. He usually swims around the pier a couple of times and then rows the lifeboat to San Pedro and back to put his arm muscles in shape. He can swim the crawl faster and longer than anybody in his home town, and should place in the September tournament.

Most of the other squads have a dangerous man or two in their lineups.

As the ladies have now been officially recognized by the A.A.U., they will be allowed, nay, invited to enter the water affair. Many of the best feminine swimmers have looked favorably upon this invitation, and have attached their signatures to the lengthy list.

HUNTERS MUST WATCH SHOTS.

THE SAN BERNARDINO RANGE IS PRACTICALLY CLOSED TO SPORTSMEN.

Attention is called to the fact that the State Legislature has prohibited hunting in the San Bernardino mountain range within limits which practically take in the entire range from the Cajon Pass to San Gorgonio.

This enactment protects all game at all times excepting water fowl in open season. Hunters who have heretofore sought deer, squirrel, mountain quail and wood pigeons in these mountains will be compelled to procure their favorite sport elsewhere.

The San Jacinto Mountain country, with its vast foothills and thickets, is still open, offering splendid opportunities to the hunter, and the opening of the season will no doubt see many sportsmen in the field.

The best hunting grounds may be reached via the Santa Fe to Hemet and theges by stage of the San Bernardino mountain auto line.

On Their Way.

GOLFERS LEAVE FOR DEL MONTE.

Bill Bacon to be Star Pet of the Tournament.

San Francisco and Del Monte Unknown to Him.

Friends Planning Jokes at His Expense.

BY ALMA WHITAKER.

A great trainload of Los Angeles golfers and their spouses will hie them for Del Monte on the Lark this evening in time to give them two days' practice over the Del Monte links prior to the big Coast tournament that begins on Saturday the 4th.

And many more have gone up by machine, spending a night at Santa Barbara en route. In spite of hard times, it will be a larger gathering than ever this year, as nearly all of them contemplate finishing up in San Francisco and at the exposition, of course.

POOR BILL.

In addition to the long list already published, Bill Bacon and Bill Campbell will be among the southern representatives. They went up on Monday, the former for the very first time. Bill Bacon has never seen Del Monte, never seen San Francisco, although he has lived in Southern California all his life. The golfers intend making a star pet of Bill Bacon this trip.

Bill's golfing ambitions are stern and uncompromising. As the best golfer of the San Gabriel contingent, it is his firm intention to do the club credit. But the golfers decline to take Bill seriously. They have planned a country cousin's tour of the exposition in which Bill is designed to point with childlike effervescence at short intervals.

CALCUTTA POOL.

On Friday night at Del Monte there will be a Calcutta pool wherein each man will bear his skill valued at public auction. W. H. Crocker invariably plays auctioneer on these festive occasions, and players hear themselves described with scintillating wit and scant respect. Jack Jevne is a fine example of how to rise above this form of cruelty. On numerous occasions he has purchased himself with lordly insouciance—and at Riverside not long since he captured all the honors in this way and returned home in triumph.

THE PLAY.

On Saturday there is a thirty-six-hole medal play qualifying round for men, the best thirty-two for the championship flight, and the next sixteen for the Del Monte cup. After that there are as many flights as there are contestants to form them.

Then on Tuesday the women players get their innings. An eighteen-hole qualifying round and prizes galore for as many flights as there are.

In addition there will be numerous special events, so that no player need feel frozen off the links no matter what his or her luck.

Harry B. K. Davis is the male champion holder of the title, wresting it from Neville last year, and Miss Alice Warner (who has since embarked on matrimony) is the woman Del Monte champion. Miss Cheesborough, who had held it several times before last year did not compete, but she is to be there again this meeting.

E. S. Armstrong, who has twice held the laurels for the south, and generally manages to get into the finals, is again our pet hope.

The course is reported in a high state of perfection by those of our players already on the field.

NEW RECORD SET FOR HALF MILE.

FIVE HEATS ARE RUN AND ALL AVERAGE UP TO 2:07 3-4.

[BY A. P. NIGHT WIRE.]

DES MOINES (Iowa) Aug. 31.—What is claimed by race officials here to be a new pacing record for five heats on a half-mile track was established today in the free-for-all pace in the Great Western races at the Iowa State Fair. The average for the five heats was 2:07 3-4, which is said to beat the former record by a second. Don Dansmore, who won first money in the event, equaled the State half-mile track record by stepping the third heat in 2:05 1-4. The summary:

2:30 trot, purst $1000: Orlin C. first, Velma Todd second, Winnie Lockheart third, Yaes G. fourth; best time, 2:13 1-4.

2:14 trot, purse $800: Evelyn D. first, Italian Aubrey second, Lucy Patchen third, Heir Reaper fourth; best time, 2:11 1-4.

Free-for-all pace, purse $1000: Don Densmore first, Little Prince second, Columbia Fire third, Shambey fourth; best time, 2:05 1-4.

2:20 pace, purse $700: Rollie first, Yellowstone second; Liberty Flash and Harry H. divided third money.

WALTER M'CREDIE STARTS SOMETHING

PORTLAND MAY GET ON CLOSE TERMS WITH ANOTHER MAJOR CLUB.

[BY DIRECT WIRE—EXCLUSIVE DISPATCH.]

PORTLAND (Or.) Aug. 31.—Unless Walter McCredie changes his mind between now and next spring the Cleveland club is not the only one with which the Portland team will have an affiliation. Walter, while realizing that he has been treated fairly by Cleveland, and having no kick coming at all, has several offers from majors etc to take any of his embryo stars off his hands.

Naturally, any arrangements of this sort would be with the consent of the Cleveland club, and would probably mean that Cleveland would have first chance at any of the players it wanted, giving the other team a chance after Cleveland had been consulted.

Judge McCredie is not as strongly in favor of a move of this kind, believing that it would be better to go out and purchase promising youngsters.

The international amateur boxing championships will be held at San Francisco in October.

Final Clean-Up —IN— Bathing Apparel

EXTRAORDINARY REDUCTIONS

From 25% to 50%

Over 400 Bathing Suits Still on Hand
Must Go This Week

All Ladies' Princess Slips, former prices $3.50, $3, $2.50, go at..... $2.00
Former prices $4, $4.50 and $5, go at..... $3.00
All Ladies' Bathing Suits, former prices $3, $2.50 and $4, go at..... $2.50
Former prices $4.50, $5 to $6, go at..... $3.50

Men's Bathing Suits

Cotton Suits, best materials, plain or striped, medium weight, regular $1.50 value..... 98c
Men's Wool and Wool Mixed, at reduced prices—$2, $2.50, $3.

Boys' Bathing Suits

Cotton, plain or striped, regular value $1, now..... 49c
Boys' Wool Mixed Suits, $1 and..... $1.25

Misses' Bathing Suits

Cotton, fine trimmed, regular $1.50 value..... 98c
Wool Mixed, neat trimmed, regular $2.50 and $3 values..... $1.98

Bathing Shoes

Big assortment, best make, all 25c grade..... 19c
All 50c grade..... 29c
All 75c grade..... 39c
All $1.00 grade..... 50c
Colors white, green, red, navy, black in high shoes only.

Silk Sweater Coats

Fiber Silk with mercerized back, regular $5 and $6 values, go at..... $3.50
In two-toned effects only.
Pure Fiber Silk Coats, plain colors, belt or sashes, from..... $5 to $16
Pure Silk Coats, reg. $37.50, now..... $21.50
Other $32.00 values..... $27.00

Guenther Knitting Co.
905 South Broadway
FROM KNITTER TO WEAVER

TIMES DIRECTORY of Automobiles

Doc Lea — Cadillac—G. M. C. Trucks. Twelfth and Main Streets. Main 8763 — Tires and Accessories

Metz — Metz touring model 2838 fully equipped F.O.B. Los Angeles. Now on exhibition. Standard equipment throughout. METZ COMPANY 118 West Pico Home 22462 — $685 HERE

Moon and Lexington — Lynn C. Buxton, Pico at Olive. Main 577—F6851.

Simplex — Exclusive High Grade Automobiles — Mercer — A4547. 1027 South Olive Street. Main 7998.

Times Directory of Motor Trucks

MOORE & DENBY TRUCKS — Gas and Distillate Trucks Manufactured by PACIFIC METAL PRODUCTS COMPANY. Main Office and Works, Torrance, Cal. Home 10301; Pacific, Torrance. Salesroom and Service Station, 1918-30 South Flower street, Los Angeles. Factory Branch, San Francisco, Cal.

Moreland — DISTILLATE MOTOR TRUCKS Manufactured in Los Angeles By Moreland Motor Truck Co., North Main and Willard

For Quality, Service and Reliability, order from the CRESCENT WINE CO. 430 West Seventh Street. Telephone Main 93; F1286.

Bees and Seals Win.

BRIEF AND GEDEON BEAT OAKS, 6-5.

[BY A. P. NIGHT WIRE.]

SALT LAKE CITY, Aug. 31.—Salt Lake won a close game from Oakland in the ninth when Brief scored on Gedeon's hit to center. The score was 6 to 5. Prough pitched good ball for the Oaks but was taken out in the ninth for a pinch hitter. Marcan, second baseman for the Oaks, received a sprained ankle and probably will be out of the game for several weeks. Score:

OAKLAND.

	A.	R.	B.	P.	O.	A.	E.
Mahoney, 2b							
Mitchell, rf							
Elliott, 3b							
Johnston, lf							
Ness, 1b							
Carlson, cf, 1b							
Hall, c							
Prough, p							
Marcan, ss							
Gedeon, ss							
Brief, p							
Kilday, rf							
Totals							

SALT LAKE.

	A.	R.	B.	P.	O.	A.	E.
Gedeon, cf							
Bates, rf							
Brief, 1b							
Ness, 2b							
Hannah, 3b							
Hannah, ss							
Sullivan, lf							
Cochran, c							
Prough, p							
Totals							

SCORE BY INNINGS.

Oakland										
Base hits										
Salt Lake										
Base hits										

SUMMARY.

Two-base hits—Ness, Elliott, Prough, Litschi, Gedeon, Orr, Ryan, Hallinan, Brief.
Sacrifice hits—Shinn, Ryan, Hallinan.
Struck out—By Prough, 10; by Brief, 7.
Bases on balls—Off Prough, 3; off Killilay, 1; off Brief, 2.
Five runs, 12 hits, 32 at bat off Prough in 8 innings.
One run, 2 hits, 4 at bat off Burns in 1 inning.
Two runs, 4 hits and 7 at bat off Killilay in 1 1-3 innings, out in second with man on first and third.
Four runs, 6 hits, 30 at bat off Fitzery in 7 2-3 innings.
Runs responsible for—Prough, 4; Burns, 1; Killilay, 1; Fitzery, 1.
Sacrifice hits—Prough, Ryan.
Stolen bases—Ness, Gedeon.
Left on bases—Oakland, 7; Salt Lake, 7.
Time—1:55.
Umpire—Perry and Tinney.

CURLY BROWN IS BEAVER JINX.

[BY A. P. NIGHT WIRE.]

SAN FRANCISCO, Aug. 31.—San Francisco defeated Portland today, 1 to 0, and Brown, the Seal pitcher, was the whole story. It was Brown whose twirling held the Beavers down to five hits and no runs, and it was Brown in the sixth who singled and later scored the only run of the game. Score:

PORTLAND.

	A.	R.	B.	P.	O.	A.	E.
Carlisle, lf							
Speer, cf							
Bates, 2b							
Shinault, 2b							
Crooks, rf							
Derrick, 1b							
Smith, ss							
Cooper, c							
Carlisle, p							
Davis, x							
Krause, xx							
Leard, y							
Evans, p							
Totals							

x—Batted for Carlisle in sixth.
xx—Batted for Davis in eighth.
y—Batted for Cooper in eighth.

SAN FRANCISCO.

	A.	R.	B.	P.	O.	A.	E.
Fitzgerald, lf							
Schaller, 3b							
Lobert, rf							
Downs, 2b							
Mohler, 1b							
Kocher, ss							
Cochran, c							
Serafenti, c							
Brown, p							
Totals							

SCORE BY INNINGS.

Portland										
Base hits										
San Francisco										
Base hits										

SUMMARY.

Sacrifice hits—Speer, Mohler.
Stolen bases—Portland, Bates; San Francisco, Schaller.
Bases on balls—Off Brown, 1; off Evans, 1.
Struck out—By Carlisle, 7; by Brown, 5.
Double plays—Bates to Derrick to Bates.
Runs responsible for—Carlisle, 1.
Left on bases—Portland, 4; San Francisco, 8.
Charge defeat to Carlisle.
Time—1h. 30m.
Umpires—Perin and Toman.

On August 25 C. C. Cravath, center fielder of the Philadelphia National League team, cracked out his nineteenth home run of the season, equaling his record of 1914 and 1913. This may be the year Cravath will break the mark of twenty-five home runs established by Buck Freeman.

COLLEGES AGREE ON A.A.U. RULES.

PLAYER CAN DRIBBLE AND MAKE THROW FOR GOAL AT ITS END.

[BY A. P. NIGHT WIRE.]

NEW YORK, Aug. 31.—A committee appointed by the Amateur Athletic Union to confer with the college athletic authorities regarding basketball announced today that for the first time in the history of the game the amateur and collegiate rules this year will be alike.

The principal point of disagreement was the dribble rule. The new form rule now adopted is in substance as follows: Dribbling will be permitted, and at the end of the dribble a player will be allowed to throw for goal, and if he makes the goal it will count.

Little Oswald

Ebbetts Us

STANDING OF THE CLUBS.

PACIFIC COAST LEAGUE.

Club—	Won.	Lost.	P.C.
Los Angeles	84	67	.556
San Francisco	82	69	.543
Vernon	73	74	.497
Salt Lake	71	76	.483
Portland	69	77	.473
Oakland	68	83	.443

Yesterday's Results.
Washington Park dark.
San Francisco, 1; Portland, 0.
Salt Lake, 6; Oakland, 5.

NATIONAL LEAGUE.

Club—	Won.	Lost.	P.C.
Philadelphia	68	51	.571
Brooklyn	66	57	.537
Boston	63	55	.534
Chicago	59	60	.496
St. Louis	58	64	.490
New York	55	61	.474
Pittsburgh	58	65	.472
Cincinnati	54	67	.446

Yesterday's Results.
Boston, 2-2; Cincinnati, 0-0.
Chicago, 2-1; New York, 6-7.
Pittsburgh, 5-2; Brooklyn, 3-3.
Philadelphia, 3-2; St. Louis, 2-7.

AMERICAN LEAGUE.

Club—	Won.	Lost.	P.C.
Boston	79	49	.617
Detroit	79	49	.617
Chicago	78	49	.614
Washington	62	57	.521
New York	55	61	.474
St. Louis	47	74	.388
Cleveland	46	74	.383
Philadelphia	36	81	.308

Yesterday's Results.
Detroit, 9; Chicago, 4.
Washington, 4-5; New York, 1-3.
Cleveland, 6; St. Louis, 0.

FEDERAL LEAGUE.

Club—	Won.	Lost.	P.C.
Pittsburgh	69	53	.570
Kansas	65	61	.500
St. Louis	66	59	.541
Chicago	66	59	.528
Kansas City	63	60	.512
Buffalo	60	67	.472
Brooklyn	57	67	.460
Baltimore	40	78	.339

Yesterday's Results.
Newark, 6; Buffalo, 5.
Pittsburgh, 6-5; Chicago, 2-2.

AMERICAN ASSOCIATION.

Club—	Won.	Lost.	P.C.
Minneapolis	78	53	.595
St. Paul	76	55	.580
Louisville	69	63	.523
Indianapolis	67	63	.516
Kansas City	66	63	.512
Milwaukee	59	69	.461
Cleveland	54	73	.425
Columbus	47	83	.361

Yesterday's Results.
Indianapolis, 4; Columbus, 0.
Kansas City, 5; St. Paul, 4.
Minneapolis, 4; Milwaukee, 3.
Louisville, 6-0; Cleveland, 5-0.

WESTERN LEAGUE.

Club—	Won.	Lost.	P.C.
Des Moines	81	53	.605
Denver	77	63	.537
Topeka	69	63	.523
Lincoln	66	65	.504
Sioux City	65	64	.504
Omaha	65	69	.459
Wichita	60	74	.421
St. Joseph	48	86	.322

Yesterday's Results.
Topeka, 15; Lincoln, 0.
Des Moines, 19; St. Joseph, 7.
Denver, 7-6; Wichita, 3-7.
Sioux City, 6; Omaha, 1.

NORTHWESTERN LEAGUE.

Club—	Won.	Lost.	P.C.
Seattle	73	62	.547
Spokane	70	67	.556
Vancouver	68	67	.498
Tacoma	66	76	.465

Yesterday's Results.
Vancouver, 10; Tacoma, 1.
Seattle, 4; Spokane, 0.

SOUTHERN ASSOCIATION.

Yesterday's Results.
Atlanta, 8; Memphis, 5.
Mobile, 2; Chattanooga, 0.
Nashville, 11; Birmingham, 5.

TOM BUNDY GOES TO PLAY DOUBLES.

CHAMP WILL PLAY IN FATAL MATCH AND IN NO OTHER.

Tom Bundy, national doubles tennis champion with McLoughlin, departed for the East yesterday.

Mr. Bundy plans to be gone a very short time. He will play in the title affair and no other. The few days before the final match he will devote to practice with his partner, McLoughlin.

Bundy seems to be in excellent form. He has been playing regularly for the last several weeks, and has been defeating all the local net experts. It takes a very little time for him to get accustomed to new courts, and he should be in perfect shape on the day of the match.

The Scottish association football season has started. All the clubs in the league are barred from signing any players who are not doing their share of work connected with the war. The 220 players, who engaged in the first Saturday's play, having completed a full week's work for the government. The English season will start September 1 and games will be played in a limited degree as no cup, league championships or any stake contests will be permitted.

Little Oswald Wad Knows Where Everything in the Fair is! — *By Gale.*

Ebbetts Uses Marquard and Cheney as Soon as They Arrive and Wins Game.

STANDING OF THE CLUBS.

PACIFIC COAST LEAGUE.

Club—	Won.	Lost.	P.C.
Los Angeles	84	67	.556
San Francisco	82	69	.543
Portland	75	74	.503
Salt Lake	71	73	.497
Vernon	68	77	.469
Oakland	68	85	.444

Yesterday's Results.

Washington Park dark.
San Francisco, 1; Portland, 0.
Salt Lake, 6; Oakland, 5.

NATIONAL LEAGUE.

Club—	Won.	Lost.	P.C.
Philadelphia	66	51	.564
Brooklyn	66	57	.537
Boston	63	55	.534
Chicago	59	60	.496
St. Louis	59	64	.480
New York	58	61	.475
Pittsburgh	58	63	.472
Cincinnati	54	67	.446

Yesterday's Results.

Boston, 2-2; Cincinnati, 0-0.
Chicago, 2-1; New York, 0-7.
Pittsburgh, 5-2; Brooklyn, 2-3.
Philadelphia, 3-2; St. Louis, 2-1.

AMERICAN LEAGUE.

Club—	Won.	Lost.	P.C.
Boston	79	59	.570
Detroit	73	62	.541
Chicago	73	66	.525
Washington	63	67	.521
New York	65	71	.474
St. Louis	47	74	.388
Cleveland	46	74	.383
Philadelphia	38	81	.303

Yesterday's Results.

Detroit, 9; Chicago, 6.
Washington, 4-8; New York, 1-2.
Cleveland, 6; St. Louis, 0.

FEDERAL LEAGUE.

Club—	Won.	Lost.	P.C.
Pittsburgh	85	53	.570
Newark	85	51	.500
St. Louis	86	56	.541
Chicago	86	59	.528
Kansas City	85	58	.528
Buffalo	80	67	.473
Brooklyn	57	67	.460
Baltimore	40	78	.339

Yesterday's Results.

Newark, 6; Buffalo, 5.
Pittsburgh, 6-5; Chicago, 2-2.

AMERICAN ASSOCIATION.

Club—	Won.	Lost.	P.C.
Minneapolis	78	53	.595
St. Paul	75	55	.577
Louisville	68	59	.535
Indianapolis	67	62	.519
Kansas City	66	62	.516
Milwaukee	59	68	.465
Cleveland	54	72	.425
Columbus	47	82	.364

Yesterday's Results.

Indianapolis, 4; Columbus, 0.
Kansas City, 2; St. Paul, 4.
Minneapolis, 4; Milwaukee, 2.
Louisville, 6-9; Cleveland, 5-0.

WESTERN LEAGUE.

Club—	Won.	Lost.	P.C.
Des Moines	81	52	.609
Denver	77	62	.597
Topeka	69	62	.526
Wichita	68	65	.504
Sioux City	65	64	.504
Omaha	65	68	.489
Pueblo	56	74	.431
St. Joseph	48	86	.325

Yesterday's Results.

Topeka, 13; Lincoln, 0.
Des Moines, 10; St. Joseph, 7.
Denver, 1-6; Wichita, 2-7.
Sioux City, 6; Omaha, 1.

NORTHWESTERN LEAGUE.

Club—	Won.	Lost.	P.C.
Seattle	75	62	.547
Spokane	72	67	.518
Vancouver	68	67	.496
Tacoma	69	70	.493

Yesterday's Results.

Vancouver, 10; Tacoma, 1.
Seattle, 4; Spokane, 0.

SOUTHERN ASSOCIATION.

Yesterday's Results.

Atlanta, 5; Memphis, 5.
Mobile, 2; Chattanooga, 0.
Nashville, 11; Birmingham, 4.

TOM BUNDY GOES TO PLAY DOUBLES.

CHAMP WILL PLAY IN FATAL MATCH AND IN NO OTHER.

Tom Bundy, national doubles tennis champion with McLoughlin, departed for the East yesterday.

Mr. Bundy plans to be gone a very short time. He will play in the title affair and no other. The few days before the final match he will devote to practice with his partner, McLoughlin.

Bundy seems to be in excellent form. He has been playing regularly for the last several weeks, and has been defeating all the local net cracks. It takes a very little time for him to get accustomed to new courts, and he should be in perfect shape on the day of the match.

The Scottish association football season has started. All the clubs in the league are barred from signing any players who are not doing their share of work connected with the game. The 120 players, who engaged in the first Saturday's play, having completed a full week's work for the government. The English season will end September 1 and games will be played in a limited degree as no cup, league championships or any stake contests will be permitted.

National League.

NO-HIT GAME FOR LAVENDER.

Giants Fail to Connect with Cub Box Artist.

Williams Saves the Day with Great Catch.

Merkle Gets on Bases on Two Occasions.

[BY A. P. NIGHT WIRE.]

NEW YORK, Aug. 31.—New York won its series from Chicago, two games to one, by dividing a double-header today. Chicago won the first game, 2 to 0, and New York took the second, 7 to 1.

James Lavender pitched a no-hit game for the visitors in the first contest, only two men reaching base. Merkle was safe on Fisher's fumble in the second inning, and the same player received a base on balls in the eighth. Williams saved Lavender's perfect game in the seventh inning when he made a sensational running catch on Doyle. Williams also hit one of the longest home-run drives ever seen on the Polo Grounds. Vaughn and Adams were easy for the Giants in the second game, while Benton did fine work in the pinches. Scores:

First game:

CHICAGO.

	A.B.	R.	B.H.	P.O.	A.	E.
Good, rf	3	0	0	1	0	0
Fisher, cf	3	0	0	2	0	1
Schulte, lf	3	0	0	1	0	0
Saier, 1b	3	0	0	11	1	0
Williams, cf	3	0	1	2	0	0
Pechiu, 2b	3	0	0	2	3	0
Archer, c	3	0	0	5	0	0
Lavender, p	2	0	0	0	2	0
Totals	24	0	1	24	6	1

NEW YORK.

	A.B.	R.	B.H.	P.O.	A.	E.
Burns, lf	3	0	0	0	0	0
Grant, 2b	3	0	0	2	3	0
Doyle, rf	3	0	0	1	0	0
Merkle, 1b	3	0	1	10	0	0
Fletcher, ss	3	0	0	2	3	0
Holke, cf	3	0	0	2	0	0
Rariden, c	3	0	0	5	0	0
Benton, p	2	0	0	0	2	0
Totals	25	0	1	27	8	0

a—Batted for Schauer in sixth.

SCORE BY INNINGS.

Chicago	0	0	0	0	0	0	0	0	0
New York	0	0	0	0	0	0	0	0	0

SUMMARY.

Two-base hits—Williams, Lavender. Stolen bases—Williams, Holke. Sacrifice hits—Pechiu, Archer. Double play—Pechiu, Saier and Archer. Left on bases—Chicago, 4; New York, 1. Bases on balls—Off Schauer, 1; off Lavender, 1. Struck out—By Schauer, 2; by Lavender, 4. Umpires—Klem and Rigler.

Second game:

CHICAGO.

	A.B.	R.	B.H.	P.O.	A.	E.
Murray, rf-cf	4	0	0	1	0	0
Fisher, cf	3	0	0	1	0	0
Schulte, lf	4	0	0	2	0	0
Saier, 1b	4	0	0	9	0	0
Williams, rf	4	0	0	1	0	0
Pechiu, 2b	4	0	0	2	3	0
Archer, c	4	0	0	5	0	0
Vaughn, p	2	0	0	0	2	0
Adams, p	0	0	0	0	0	0
Bresnahan, xx	1	0	0	0	0	0
Totals	35	0	0	21	5	0

x—Batted for Vaughn in eighth.
xx—Batted for Adams in eighth.

NEW YORK.

	A.B.	R.	B.H.	P.O.	A.	E.
Burns, lf	4	0	0	1	0	0
Grant, 2b	4	0	0	2	3	0
Doyle, rf	4	0	0	1	0	0
Merkle, 1b	4	0	1	10	0	0
Fletcher, ss	4	0	0	2	3	0
Holke, cf	4	0	0	2	0	0
Rariden, c	4	0	0	5	0	0
Benton, p	3	0	0	0	2	0
Totals	35	7	11	27	13	0

SCORE BY INNINGS.

Chicago	0	0	0	0	0	0	0	0	0
New York	0	0	0	0	0	0	0	0	7

SUMMARY.

Two-base hits—Schulte, Doyle, Fletcher, Merkle. Three-base hits—Burns. Stolen bases—Grant, Merkle. Double play—Fletcher to Grant; Doyle to Fletcher to Merkle. Base on balls—Off Benton, 1; Hit—Vaughn, 7 in 7 innings; Adams, 4 in 1 inning. Struck out—By Vaughn, 2; by Adams, 1; by Benton, 4. Umpires—Klem and Rigler.

PITTSBURGH AND BROOKLYN DIVIDE

[BY A. P. NIGHT WIRE.]

BROOKLYN (N. Y.) Aug. 31.—Brooklyn broke even with Pittsburgh today in two thrilling contests. Pittsburgh won the first, 5 to 3, by rallying in the ninth, driving home three runs off Coombs and Douglas after one out. Brooklyn took the second, 2 to 1.

Cheney, bought from Chicago yesterday, reported to Brooklyn today and pitched seven innings of the second game in good style, only one earned run being made off him. Rube Marquard, bought from New York, also reported today and pitched the last two innings for Brooklyn. He ended the game by striking out Joe Wagner in the ninth, when Pittsburgh had two on bases and two out.

In order to make room for Marquard, the Brooklyn club today released John Hummel, but will reengage him tomorrow. The player-limit rule runs out tonight. President Tener of the National League has formally sanctioned the transfer of Cheney and Marquard. Scores:

First game:

PITTSBURGH.

	A.B.	R.	B.H.	P.O.	A.	E.
Carey, lf	4	0	0	1	0	0
Johnston, 2b	4	0	0	2	3	0
Collins, rf	4	0	0	1	0	0
McKechnie, 3b	4	0	0	1	2	0
Baker, cf	4	0	0	2	0	0
Konetchy, 1b	4	0	1	11	0	0
Fisher, c	4	0	0	5	0	0
Cooper, ss	4	0	0	1	3	0
Douglas, p	3	0	0	0	3	0
Totals	35	3	5	24	11	0

a—Batted for Mamaux in seventh.
xx—Batted for Kelly in ninth.

BROOKLYN.

	A.B.	R.	B.H.	P.O.	A.	E.
O'Mara, ss	4	0	0	1	3	0
Daubert, 1b	4	0	0	11	0	0
Wheat, lf	4	0	0	2	0	0
Myers, rf	4	0	0	1	0	0
Stengel, 3b	4	0	0	1	1	0
Kelly, cf	4	0	1	2	0	0
Miller, c	4	0	1	5	0	0
Coombs, p	2	0	0	0	2	0
Mamaux, p	0	0	0	0	0	0
Douglas, p	2	0	0	0	1	0
Totals	34	3	7	27	7	0

b—Batted for Douglas in sixth.

SCORE BY INNINGS.

Pittsburgh	0	0	0	0	0	0	0	0	3
Brooklyn	0	0	0	0	0	0	0	0	3

SUMMARY.

Two-base hits—Miller, Coombs. Three-base hits—Carey. Stolen bases—Carey, Johnston, Baker. Sacrifice hits—Cooper, Douglas, Daubert, Wheat. Double play—Cooper, Johnston and Konetchy. Base on balls—Off Douglas, 1; off Coombs, 1; off Mamaux, 1. Hit by pitcher—By Douglas, 1 (Myers). Struck out—By Douglas, 2; by Coombs, 1; by Mamaux, 1. Umpires—Rigler and Orth.

Second game:

PITTSBURGH.

	A.B.	R.	B.H.	P.O.	A.	E.
Carey, lf	4	0	0	1	0	0
Johnston, 2b	4	0	0	2	3	0
Collins, rf	4	0	0	1	0	0
McKechnie, 3b	4	0	0	1	2	0
Baker, cf	4	0	0	2	0	0
Konetchy, 1b	4	0	1	11	0	0
Fisher, c	4	0	0	5	0	0
Cooper, ss	4	0	0	1	3	0
Vaughn, p	2	0	0	0	1	0
Kantlehner, p	0	0	0	0	0	0
Harmon, x	1	0	0	0	0	0
Barbeau, p	0	0	0	0	0	0
Wagner, xx	1	0	0	0	0	0
Totals	34	0	1	24	9	0

x—Ran for Olson in sixth.
xx—Batted for Kantlehner in sixth.
xxx—Batted for Barbeau in ninth.

BROOKLYN.

	A.B.	R.	B.H.	P.O.	A.	E.
O'Mara, ss	4	0	0	1	3	0
Daubert, 1b	4	0	0	11	0	0
Wheat, lf	4	0	0	2	0	0
Myers, rf	4	0	0	1	0	0
Stengel, 3b	4	0	0	1	1	0
Kelly, cf	4	0	1	2	0	0
Miller, c	4	0	1	5	0	0
Cheney, p	2	0	0	0	2	0
Totals	35	2	2	27	6	0

x—Batted for Cheney in seventh.

SCORE BY INNINGS.

Pittsburgh	0	0	0	0	0	0	0	0	0
Brooklyn	0	0	0	0	0	0	0	0	2

SUMMARY.

Two-base hits—H. Wagner, Cheney. Stolen bases—Carey, Johnston, Baker. Double plays—Cooper to Johnston to Konetchy; Cooper to Johnston to Konetchy. Bases on balls—Off Cheney, 1; off Kantlehner, 1; off Barbeau, 1. Struck out—By Cheney, 1; by Kantlehner, 1; by Barbeau, 1. Hit by pitcher—By Cheney, 1 (H. Wagner). Left on bases—Pittsburgh, 4; Brooklyn, 4. Umpires—Orth and Rigler.

PHILLIES DIVIDE WITH CARDINALS.

[BY A. P. NIGHT WIRE.]

PHILADELPHIA, Aug. 31.—Philadelphia wound up a successful home stand by breaking even with St. Louis today, the home team winning the first game, 3 to 2, and St. Louis winning the second, 7 to 2.

The opening event was a duel between Rixey and Doak, the winning run being scored in the seventh inning on Paskert's single, an error by Huggins and Cravath's single. With two men out and a runner on second in the ninth, Alexander took Rixey's place and fanned Gonzales. St. Louis hit Demaree's delivery hard in the second game and won easily. Scores:

First game:

ST. LOUIS.

	A.B.	R.	B.H.	P.O.	A.	E.
Hughes, 2b	4	0	0	2	3	0
Dilhoefer, 3b	3	0	0	1	2	0
Long, lf	4	0	0	1	0	0
Wilson, cf	4	0	0	2	0	0
Miller, ss	3	0	0	2	3	0
Betzel, 1b	3	0	0	11	0	0
Snyder, c	3	0	0	5	0	0
Doak, p	3	0	0	0	3	0
Sallee, p	0	0	0	0	0	0
Gonzales, xx	1	0	0	0	0	0
Totals	31	2	7	24	11	0

x—Batted for Doak in eighth.
xx—Batted for Sallee in ninth.

PHILADELPHIA.

	A.B.	R.	B.H.	P.O.	A.	E.
Stock, 3b	4	0	0	1	2	0
Bancroft, ss	4	0	0	1	3	0
Paskert, rf	4	0	1	2	0	0
Cravath, lf	4	0	1	2	0	0
Luderus, 1b	4	0	0	11	0	0
Whitted, cf	3	0	0	2	0	0
Killefer, c	3	0	0	5	0	0
Alexander, p	3	0	0	0	3	0
Totals	34	3	7	27	11	0

SCORE BY INNINGS.

St. Louis	0	0	0	0	0	0	0	0	2
Philadelphia	0	0	0	0	0	0	0	0	3

SUMMARY.

Two-base hits—Luderus, Stock. Sacrifice hits—Bancroft, Alexander. Double play—Stock to Bancroft to Luderus. Bases on balls—Off Doak, 1; off Rixey, 2; off Alexander, 1. Struck out—By Doak, 11 in 7 innings; by Rixey, 7 in 9½ innings; by Alexander, 1. Hit by pitcher—By Rixey, 1 (Hughes). Stolen bases—Hughes, Bancroft. Left on bases—St. Louis, 7; Philadelphia, 7. Umpires—Quigley and Byron.

Second game:

ST. LOUIS.

	A.B.	R.	B.H.	P.O.	A.	E.
Hughes, 2b	4	0	0	2	3	0
Dilhoefer, 3b	4	0	0	1	2	0
Long, lf	4	0	0	1	0	0
Wilson, cf	4	0	0	2	0	0
Miller, ss	4	0	0	2	3	0
Betzel, 1b	4	0	0	11	0	0
Snyder, c	4	0	0	5	0	0
Demaree, p	4	0	0	0	3	0
Gonzales, xx	1	0	0	0	0	0
Totals	33	2	0	24	11	0

xx—Batted for Demaree in ninth.

PHILADELPHIA.

	A.B.	R.	B.H.	P.O.	A.	E.
Stock, 3b	4	0	0	1	2	0
Bancroft, ss	4	0	0	1	3	0
Paskert, rf	4	0	1	2	0	0
Cravath, lf	4	0	1	2	0	0
Luderus, 1b	4	0	0	11	0	0
Whitted, cf	3	0	0	2	0	0
Killefer, c	3	0	0	5	0	0
Alexander, p	3	0	0	0	3	0
Totals	31	0	2	24	8	0

SCORE BY INNINGS.

St. Louis	0	0	0	0	0	0	0	0	2
Philadelphia	0	0	0	0	0	0	0	0	0

SUMMARY.

Two-base hit—Luderus. Stolen bases—Miller, Bancroft. Sacrifice hits—Betzel to Bancroft; Alexander. Bases on balls—Off Demaree, 1; off Alexander, 1. Struck out—By Demaree, 4; by Alexander, 1. Hit by pitcher—By Demaree, 1 (Stock). Left on bases—St. Louis, 4; Philadelphia, 3. Umpires—Quigley and Byron.

CHAMPIONS TAKE DOUBLE-HEADER.

[BY A. P. NIGHT WIRE.]

BOSTON, Aug. 31.—Good pitching enabled Boston to take both ends of today's double-header from Cincinnati, each by the same score, 2 to 0. Nehf, who was in the box in the first contest, allowed only four hits and did not yield a pass.

In the second game Hughes gave only three hits and one base on balls. Compton, the Braves' new outfielder, made a good showing in the second game, getting three hits and scoring both of Boston's runs. Scores:

First game:

CINCINNATI.

	A.B.	R.	B.H.	P.O.	A.	E.
Groh, 3b	3	0	0	1	2	0
Griggs, rf	3	0	0	1	0	0
Williams, cf	3	0	0	2	0	0
Groh, lf	3	0	0	1	0	0
Killifer, c	3	0	0	5	0	0
Griner, 2b	3	0	0	2	3	0
Wingo, ss	3	0	0	2	3	0
Schneider, 1b	3	0	0	10	0	0
Fisher, p	2	0	0	0	2	0
Totals	27	0	0	24	10	0

a—Batted for Dale in eighth.

BOSTON.

	A.B.	R.	B.H.	P.O.	A.	E.
Fitzpatrick, rf	3	0	0	2	0	0
Gowdy, c	3	0	0	5	0	0
Evers, 2b	3	0	0	2	3	0
Maranville, ss	3	0	0	1	3	0
Smith, 1b	3	0	0	11	0	0
Whitney, lf	3	0	0	1	0	0
Connolly, cf	3	0	0	2	0	0
Nehf, p	3	0	0	0	3	0
Totals	27	0	0	24	9	0

a—Batted for Fitzpatrick in seventh.

SCORE BY INNINGS.

Cincinnati	0	0	0	0	0	0	0	0	0
Boston	0	0	0	0	0	0	0	0	2

SUMMARY.

Two-base hit—Griner. Stolen bases—Groh, Griner, Maranville. Sacrifice hits—Griner, Nehf. Double play—Griner to Schneider. Base on balls—Off Fisher, 1; off Nehf, 1. Struck out—By Fisher, 1; by Nehf, 1. Umpires—O'Day and Quigley.

Second game:

CINCINNATI.

	A.B.	R.	B.H.	P.O.	A.	E.
Groh, 3b	3	0	0	1	2	0
Griggs, rf	3	0	0	1	0	0
Williams, cf	3	0	0	2	0	0
Groh, lf	3	0	0	1	0	0
Killifer, c	3	0	0	5	0	0
Griner, 2b	3	0	0	2	3	0
Wingo, ss	3	0	0	2	3	0
Schneider, 1b	3	0	0	10	0	0
Schneider, p	2	0	0	0	2	0
Totals	27	0	0	24	10	0

BOSTON.

	A.B.	R.	B.H.	P.O.	A.	E.
Compton, rf	3	0	3	2	0	0
Powell, lf	3	0	0	2	0	0
Evers, 2b	3	0	0	2	3	0
Maranville, ss	3	0	0	1	3	0
Smith, 1b	3	0	0	11	0	0
Gowdy, c	3	0	0	5	0	0
Hughes, p	3	0	0	0	3	0
Totals	27	0	3	27	9	0

SCORE BY INNINGS.

Cincinnati	0	0	0	0	0	0	0	0	0
Boston	0	0	0	0	0	0	0	0	1

SUMMARY.

Two-base hit—Compton. Stolen bases—Griggs, Compton, Maranville. Double plays—Maranville to Evers; Evers to Smith. Base on balls—Off Schneider, 1; off Hughes, 1. Hit by pitcher—By Hughes, 1 (Williams). Struck out—By Schneider, 4; by Hughes, 4. Umpires—Quigley and O'Day.

Twenty-five expert three-cushion billiard players, representing fourteen cities, will participate in the third annual three-cushion interstate tourney, which will start September 20. The schedule for the first four nights' play is as follows: September 20—Keichafer vs. Hascall at Milwaukee; Greda vs. McCourt at Pittsburgh; Mauphome vs. Gilliese at Cleveland; Kalthoff vs. Cooler at Indianapolis. September 21—Keichafer vs. Morin at Chicago; Greda vs. Slosson at New York; Mauphome vs. Keogh at Rochester; Kalthoff vs. Capron at Chicago. September 23—Keichafer vs. Lamonthe at Cincinnati; Greda vs. Felton at Boston; Mauphome vs. Otis at Brooklyn; Kalthoff vs. Capron at Chicago. September 23 — Keichafer vs. Neal at Toledo; Greda vs. Cullen at Buffalo; Mauphome vs. Dankelman at Philadelphia; Kalthoff vs. Moore at Chicago.

Melbourne Inman, the English-style billiard champion, who, last winter, toured this country and Canada with William Hoppe, has at last been defeated. Conceding Newman 2250 start, in an 18,000 up game, for $250 a side he failed to beat his young rival by 649 points.

It is estimated that in the recent shoots that featured the Grand American handicap at Chicago 1,000,000 clay pigeons were shot at by the contestants.

AMERICAN LEAGUE.

SENATORS DEFEAT YANKEES TWICE.

[BY A. P. NIGHT WIRE.]

WASHINGTON, Aug. 31.—Washington won both games of a double-header from New York here today, 4 to 2 and 5 to 3, the second contest going eleven innings. In the first Washington netted four runs during the fourth inning from three passes, two singles and a double off Brown. Tyler Manager Donovan went in to pitch for the Yankees and allowed only one hit in four innings. Fisher was pitching steadily with a one-run lead in the ninth inning of the second game, when Shank's triple and Gandil's long fly tied the score. Foster drew a base on balls in the eleventh and scored on singles by Milan and Shanks. Gallia and Boehling pitched good ball for Washington, the latter being succeeded by Harper in the eighth inning, when he gave way to a pinch hitter. Scores:

First game:

NEW YORK.

	A.B.	R.	B.H.	P.O.	A.	E.
Cook, rf	4	0	0	1	0	0
Pratt, ss	4	0	0	2	3	0
Baumgardner, 3b	4	0	0	1	2	0
Pipp, 1b	4	0	0	11	0	0
Gilhooley, lf	4	0	0	1	0	0
Walker, cf	4	0	0	2	0	0
Nunamaker, c	4	0	0	5	0	0
Brown, p	3	0	0	0	3	0
Caldwell, p	0	0	0	0	0	0
Cree, x	1	0	0	0	0	0
Totals	33	2	5	24	8	0

x—Batted for Brown in fifth.

WASHINGTON.

	A.B.	R.	B.H.	P.O.	A.	E.
Foster, 3b	4	0	0	1	2	0
Gandil, 1b	4	0	0	11	0	0
Milan, cf	4	0	1	2	0	0
Shanks, rf	4	0	1	2	0	0
Foster, lf	4	0	1	1	0	0
Ainsmith, c	4	0	0	5	0	0
Gallia, p	3	0	0	0	3	0
Totals	27	4	3	27	11	0

SCORE BY INNINGS.

New York	0	0	0	2	0	0	0	0	0
Washington	0	0	0	4	0	0	0	0	x

SUMMARY.

Two-base hits—Cook, Foster. Three-base hits—Foster, Gandil. Double plays—Pratt to Pipp; Gallia to Foster and Gandil. Base on balls—Off Brown, 1; off Caldwell, 1; off Gallia, 1. Struck out—By Brown, 1; by Caldwell, 1; by Gallia, 1. Umpires—Hildebrand and O'Loughlin.

Second game:

NEW YORK.

	A.B.	R.	B.H.	P.O.	A.	E.
Cook, rf	4	0	0	1	0	0
Pratt, ss	4	0	0	2	3	0
Baumgardner, 3b	4	0	0	1	2	0
Pipp, 1b	4	0	1	11	0	0
Gilhooley, lf	4	0	0	1	0	0
Walker, cf	4	0	0	2	0	0
Nunamaker, c	4	0	0	5	0	0
Fisher, p	4	0	0	0	3	0
Totals	37	3	10	21	13	0

a—One out when winning run scored.

WASHINGTON.

	A.B.	R.	B.H.	P.O.	A.	E.
Foster, 3b	4	0	0	1	2	0
Gandil, 1b	4	0	0	11	0	0
Milan, cf	4	0	1	2	0	0
Shanks, rf	4	0	1	2	0	0
Foster, lf	4	0	1	1	0	0
Ainsmith, c	4	0	0	5	0	0
Boehling, p	3	0	0	0	3	0
Harper, p	0	0	0	0	0	0
Ryan, x	1	0	0	0	0	0
Totals	37	5	10	27	5	0

x—Batted for Boehling in eighth.

SCORE BY INNINGS.

New York	0	0	0	2	0	0	0	1	0
Washington	0	0	0	4	0	0	0	0	x

SUMMARY.

Home run—Shanks. Two-base hits—Foster, Milan, Shanks. Sacrifice hits—Cook, Pratt, Baumgardner, Walker, Nunamaker, Boehling. Double plays—Pratt to Pipp; Foster to Gandil. Base on balls—Off Boehling, 4; off Fisher, 1; off Harper, 1. Struck out—By Boehling, 1; by Fisher, 2; by Harper,

AT THE STAGE DOOR

BY GRACE KINGSLEY

Margaret Anglin, who will play a week's engagement in Paul Kester's comedy, "Beverley's Balance," at the Mason Operahouse, announces that in conference last week with Percival Chubb of the St. Louis Pageant Drama Association, she completed negotiations for the Shakesperean tercentenary celebration of 1916. The particular plan for the tercentenary outlined by the association, is the forming of a stock company composed of the best Shakesperean actors of the country, directed by Miss Anglin, who will also act the central character in the plays presented.

Livingston Platt, the noted artist and designer, and Miss Anglin's technical director, will go to St. Louis next week for the purpose of selecting a site in Forest Park for the building of a stage and open-air amphitheater in which the inaugural tercentenary performance will take place next May.

Following the St. Louis engagement it is the plan to have the plays presented in several of the other larger cities.

Dear Lady.

I had always understood that Mrs. Patrick Campbell was to put it mildly, difficult to interview. But I found her so charming yesterday that I can't believe it. Of course, one wouldn't speak of Mrs. Campbell as "chummy" exactly, but she was most sweet and friendly.

"Just put in anything you like," she admonished. "Say, for instance, that I'm beautiful, clever and sweet-tempered."

"But why be so obvious?" one asks.

"What do you wish to ask?" inquired the artist, with what I might have mistaken for an impatient shrug if she hadn't made the above admission.

"Well, something about your opinion of the American dramatists?"

"Who are they?" demanded the lady. "And what have they done?"

"What do you like best about Shaw's plays?" I inquired.

"I don't know that I especially like them at all. They are so satirical." Which, of course, proves the sweet-temperedness.

"What play have you most enjoyed doing?"

"Let me see. Oh, yes, I did play a piece once that I really liked. It was Maeterlinck's 'Pelleas and Melisandre.' But one has to consider the box office all the time. I don't really know what I like or don't like any more." Sweet-tempered, surely.

"Was there ever a play in which you would like to have appeared, but you felt it would not have succeeded?"

"No, I think not. Oh, by the way, here's a bit of news for you. An American dramatist is writing a new play for me—Mr. Edward Sheldon. It has an Egyptian atmosphere, and is, I consider, a really clever play."

Clever and sweet-tempered Mrs. Campbell!

Willie Wants New One.

William Morris, at the Orpheum, is looking for a good play for next season.

"I want a human play," he explained, "one with pathos and laughter both. If you know of anybody with a play like that—"

"Safety first! Don't be reckless in speaking for publication. 'Everybody's play is like that.'"

"Well, I'll admit I have read a few tons of very bad plays. And I'll also admit that I believe Mr. Everett S. Ruskay, who wrote Allan Dinehart's play of last week, 'The Meanest Man in the World,' is about to write a piece for me. Mr. Ruskay is a successful lawyer, and doesn't have to write unless he wants to. Indeed, he won't unless he likes the person he's writing for. I happened to be fortunate enough to make him like me in my play last year, and he has consented to write for me."

Think They're In It.

Speaking of his comedy methods, Mr. Morris gave forth one of his trade secrets.

"Let your audience do part of the work," he said. "While, of course, you have your character fully in mind, rather suggest by your acting than fully express. It pleases an audience vastly to make its own discoveries. In other words, always make an audience use its imagination when you can."

Strenuous Life.

Col. George Cornwallis West, Mrs. Patrick Campbell's husband, is traveling with her. He is to climb Mt. Whitney.

Couldn't Be Beaten.

An amusing story of Mr. Armstrong's satirical talents was told by Mr. Hopwood.

"It was at a dramatists' banquet at Delmonico's in New York, a few seasons ago. Mr. Armstrong was down for a speech. They always put him down early, because if he spoke last he always managed to satirize the speakers who went before. This time, they thought they had him, for he was first. But bless you, he came in late, and such was his understanding of the other speakers' follies and foibles, that he easily handed them all a gentle knock, and so got a lot of laughs as usual. You never could get ahead of Paul Armstrong."

Pencil-Pusher.

David Butler, formerly of the Alcazar, has the role of a reporter in "Sadie Love," which goes on at the Burbank next Sunday.

Mr. Butler has been engaged as a permanent member of the Burbank Company.

Those With Laugh.

Eddie Lowe gets a new laugh in "The Yellow Ticket" this week, when he interpolates a line.

"How cold it is outside!" he says, in the first act, while he wipes the perspiration from his brow.

Eddie's New One.

Mr. Lowe has the part of the insurance agent in "The Big Idea," which follows "Sadie Love." It is a breezy role, naturally, insurance agents being very funny in a Cohan and Harris play.

Frank's Good One.

Frank Darien of the Fine Arts Film studio, pulled a good one, the other day. De Wolf Hopper asked him where there was a soda water joint, and Darien answered: "Right down the street there—only a couple of houses—looks like a one-night stand!" Hopper recognized the description and found the lady-bar at once.

In Memoriam.

A bunch of actors were talking about the death of Paul Armstrong over at the Burbank yesterday. Mr. Armstrong had a sharp, satirical tongue, and when one tried to recollect kindly sayings it was difficult.

But when it came to a matter of deeds somebody remembered about that lame wife of his, to whom he was tenderly devoted for years, and whom he finally succeeded in having cured, and then somebody else remembered how he launched Jack Lait's play, "Help Wanted," by persuading Manager Morosco to put it on.

Mad Hatter.

Avery Hopwood has just returned from San Francisco, where he viewed the fair. While north he lost a valuable hat.

"I'm always leaving my hat about," he said, "but I usually leave it with the manuscript of my current play, and I always remember where I leave my manuscript. But I had no play with me that day at the Presidio, so I lost my hat."

And Still They Come.

The directors of the new Equitable Motion Pictures Corporation announce that the first four releases on the Equitable programme, which is distributed through the regular World Film channels, have now been edited, and beginning with September 20, and thereafter, at regular periods will come a constant array of big plays constructed under the direction of a coterie of prominent directors, consisting of Webster Cullison, John Ince, Walter McNamara, Charles Seay, Joseph Golden, and under the personal supervision of the ever-active Isadore Bernstein.

Among the productions now ready for the market are "Life's Crucible," with William Courtleigh in the male lead; Florence Reed in "The Cowardly Way;" Kathryn Osterman in "The Rudgeon;" "Trilby," in which Clara Kimball Young and Wilton Lackaye will appear, and many others.

Decoration for Lloyd.

Director Frank Lloyd of the Oliver Morosco studio had a close call on his camping trip at the close of the Greenwood-Grant production of "Jane."

In turning out for another car in one of the upper passes of the Malibu, the producer swung his own car out too far, and the clay embankment began to crumble beneath his wheels. The heavy machine hung sickeningly for a moment upon the brink, and then slowly began to settle over the precipice which had a sheer drop at this point of several hundred feet to the bottom of the canyon. With full cylinders of gas Frank Lloyd sought to check the slipping car, but the tires could not get sufficient traction. Just then, as Mrs. Lloyd sprang up to toss out the baby, the front tires held miraculously just long enough, and the car shot back into the road again.

Artist's Delight.

One of the most beautiful and realistic motion picture sets ever built is used by Pavlowa in Lois Weber's "The Dumb Girl of Portici," being filmed for the Universal. A complete Italian street has been laid out and everything in the way of "props" has been used to give color and realism to the picture.

Can't Skid Now.

"The Chained Ankle Glide," to be shown today at the Orpheum for the first time in this city, seems to suggest a long-felt want. Who that hath dance the new-fangled dances on a slippery hardwood floor hath not felt the need of skid chains?

Much Surface.

Maclyn Arbuckle, who is playing the parson in "The New Henrietta" at the Majestic tonight, says it's no use trying to reduce weight.

He says he was born on the prairies, but never intended to go through life wearing the prairie effect.

To Slice the Rate.

Officials of the Panama-California Exposition were notified by the Santa Fe railway company yesterday that in view of the widespread interest which Angelence would have in moving picture day at the exposition, the company has decided for that event to make a special rate of $4 to San Diego and return.

Some Girl.

Margaret Whitney is to direct her own tabloid musical comedy, "The Shadow Girl," at Pantages this week. This is the second vaudeville success that Miss Whitney has scored within a year, and meantime the sales of "Dearie Girl" and others of her song compositions are running into the hundreds of thousands.

Passes It Along.

Hong Fong and Si Jenks, both of whom are at the Hippodrome this week, are great pals. Hong is teaching Jenks Chinese and the rube is endeavoring to make a real B'gosh Yank out of the celestial.

Some Film.

"The Majesty of the Law," with George Fawcett in the leading role, is the attractive offering at Clune's Broadway this week.

The flower girl of Covent Garden.

Mrs. Patrick Campbell, as she appears in her remarkable characterization of Eliza Doolittle in George Bernard Shaw's "Pygmalion," which will be seen for the last time during the present engagement at the Mason this afternoon.

Figures on Baseball Race

(Continued from First Page.)

ticular rival—usually a tallender. Two years Portland practically won the pennant off Sacramento. The Senators were the weak sister of the league, and seemed to be especially soft for the Beavers. Each year McCredie had a high-class club, and ye Vernon, Oakland and Los Angeles, who were crowding him so closely, made a better showing against the stronger teams than did the Beavers, or at least, fully as good. The Senators were simply tapioca for Portland, but generally gave the other clubs a tough battle.

ANALOGY.

There is a certain analogy in the work of the San Francisco club this season and that of Portland in years cited. The Seals have made their heaviest killings off the Tigers. There, however, the similarity ends. Whereas the Beavers picked out a soft club, the Seals have seen fit to coin their winning scores against one of the toughest teams in the league.

Those who maintain that it is the "punch" which wins, may find something in this with which to back up their argument. The Seals always have been swelled up over their batting, while the Tigers incessantly brag about their pitching. All the way it has been the San Francisco attack, regarded as the most dangerous in the league, against the Tiger twirling staff, generally rated as the strongest. The "punch" seems to have won.

But again the dope goes wrong, for the Seal attack has dwindled in the face of less effective pitching. There are some things in baseball that can't be explained. One club simply seems to have it on another club, and there you are. To date, San Francisco won twenty-five games from Vernon, and suffered but twelve defeats. This just about represents the difference in the standing of the teams.

Oakland has been bread custard for the Tigers. Doc's athletes have won twenty-three from the Oaklets, and lost but twelve. The Tigers also have taken a snug majority from Portland with fourteen wins and eleven defeats. They have broken even with both Los Angeles and Salt Lake, winning and losing thirteen. Their losses against San Francisco have been largely offset by their wins from Oakland and Portland.

Oakland also has been malted milk for Salt Lake. The Bees have beaten the Oaklets twenty out of thirty-four contests, and held the Tigers even. They have lost a majority of their scraps with the Angels and Seals, while even the lowly Beavers have lambasted them eighteen times in thirty-one starts.

Aside from that, Portland has nothing much to which it can point with pride and swell up in the head. The worst indictment against the Beavers is to be found in the fact that they have been consistently walloped by Oakland. In fact, Portland is the only club from which Oakland has won a majority of its games. These teams have met twenty-seven times, and on seventeen of these occasions have the Oaklets emerged with the salt pork. The next best thing to be said about the Oaklets is that they have broken even with the Seals. Against their other three rivals, however, they show a glaring deficit.

Richard Norris Williams 2d, national lawn tennis champion, said recently, "I wish that story of my tennis lessons could be corrected some way. I never took an actual lesson in my life. Of course I played with professionals abroad, as well as with the best amateurs and imitated their strokes as well as I could."

HILL NUMBER SIXTY.

Only a Gentle Knoll, but with Trenches and Craters It is a Picture of the Wildest Confusion.

[Pittsburgh Gazette Times:] The present position at Hill No. 60, which the British military authorities recently admitted had lapsed back into German possession, is peculiar and of great interest.

The hill is really nothing but a knoll of gently rising ground that forms the end of the Klein-Zillebeke ridge. The German trenches run in a double tier along the crest and upper slope, while the British trenches form an irregular line along the edge of the lower slope. The Germans are at the top of the hill, while the British are a little way up the side of it.

The whole face of the hill presents a picture of the wildest confusion. Everywhere are huge craters, the result of mine explosions on the night of the British attack. Torn and gaping sand bags are scattered in profusion, broken rifles, odds and ends of equipment of all kinds, smashed barb wire, and a mass of other debris lies in bewildering variety down the hillside, the whole half hidden in the long grass that has sprung up between the trenches.

The trenches twist and wind in a remarkable manner. At one point there is an old communication trench running from the British lines straight into the heart of the German position, and down this two barricades have been erected, one on the English side and one on the German side. Here the opposing forces come within six yards of each other. Between the rival barricades there stretches a short patch of ground shut in on either side by the crumbling walls of the old trench.

At one spot a railway bridge spans the British position, and in the cutting beneath it a large pool of stagnant water has collected. Beyond it stretches the railway line, the rails torn and twisted, and partly covered with the weeds growing between the ties. The line is under direct fire from the German lines, and to cross it in the open would mean certain death from snipers in the opposite trench forty yards away. In the pool below the bridge a score or more of bodies have been lying for some weeks, and no man dares approach to bring them out for burial.

The Philadelphia Turngomeindo will hold swimming races for women and girls at the Philadelphia Swimming club course on the Schuylkill River on September 11. It will be a scratch competition, the events being 50, 100, 220 yards races and one-mile contest open to amateur swimmers in this country and Canada who are registered.

Games won and lost by each club from every other club:

	L.A.	S.F.	V.	S.L.	P.	O.	Won.
Los Angeles	..	16	13	17	19	17	84
San Francisco	17	..	25	13	14	14	83
Vernon	13	12	..	13	14	23	75
Salt Lake	13	11	13	..	13	20	71
Portland	13	13	11	18	..	10	65
Oakland	11	14	13	14	17	..	68
Lost	67	68	74	75	77	85	

ANGEL-TIGER CLASH TODAY.

The Angels and Tigers will open at Washington Park this afternoon in a series which may have a most important bearing on their final standing in the race. A decisive win for the Tigers would put them in a position to make a strong bid, but a loss of a large majority of the games would put them in a bad way. On the other hand, the Angels could stand a pretty severe defeat and still be close to the top, while a decisive victory may enable them to retain their lead over San Francisco. In the event that the clubs should break as nearly even as it is possible in a nine-game series, the situation would remain practically the same as at present unless the Seals sweep things before them in the Portland series. Although neither Dillon nor White will make their final selection until a few minutes before the game, Love and Decanniere are being groomed for the job this afternoon.

GAMBLING GOES ON AT BOSTON.

RED SOX OWNER ADMITS FANS WAGER MONEY, BUT IT'S UNSTOPPABLE.

[BY A. P. NIGHT WIRE.]

BOSTON, Aug. 31.—Gambling in the bleachers at Fenway Park, which President B. B. Johnson of the American League is said to be on his way here to investigate, was admitted today by J. J. Lannin, president of the Boston Red Sox team. At the same time he claimed that, as no money is passed, it is difficult to eradicate the evil.

"Betting on different phases of the game has been in vogue in the bleachers and grand stand in every league city for many years," said Lannin. "Some arrests were made some years ago, when persons were seen passing money. But you cannot arrest two men when one says: 'I'll bet you $1 that Speaker scores,' and the other nods his head, any more than you can arrest a man for betting a red apple that tomorrow will be pleasant. I shall not engage any extra policemen just because President Johnson is coming here."

DOPE UPSET IN TENNIS MATCHES.

IOWA WOMAN CHAMPION FAILS IN KANSAS CITY TOURNAMENT.

[BY A. P. NIGHT WIRE.]

KANSAS CITY (Mo.) Aug. 31.—Forecasts in the singles were upset this morning when Miss Lyle Haves of this city defeated Mrs. D. B. Foster in the second round matches in straight sets, 6-1, 6-1. Mrs. Foster was champion of Iowa last year and runner up this year.

Miss Mary Katherine Voorhees, Evanston, Ills., Central West champion, defeated Miss Cornelia Hoelzel, Kansas City, 6-2, 6-0.

Miss Mary Riveley of Kansas City, Kan., defeated Miss Evelyn Seavey, champion of the Missouri Valley in 1915 and runner up in the Central West in 1913. Miss Riveley's victory was in straight sets, 6-2, 7-5.

Miss Marguerite Chesney, Phoenix, Ariz., defeated Miss Meryl Leavel, 6-3, 6-4.

BURNS ARRANGING BOXING CARD.

Harry Burns is busily preparing his Thursday-night boxing card for the San Pedro Athletic Club. He said last night that he was not yet ready to announce the complete card, but that he was angling for two of the best amateur boxers in the Southland. Crease has consented to box Bob Summerville for four rounds. If the other bouts are in the class of that one the show will be up to usual Burns standards.

Mississippi's Unprofitable Citizens.

[Memphis Commercial Appeal:] The State of Mississippi has 5000 candidates for public offices. Some of these candidates have been running for years. Most of them are perpetual candidates. They all have lost probably an average of sixty working days a year in prosecuting their campaignings for office. A man can produce about $3 worth of wealth a day. These candidates, then, fail to produce $900,000 worth of wealth. They are not only nonproducers, but they are a charge on the community while they are seeking office. It takes about $1.50 a day to maintain them. They then cost their fellow-citizens about $450,000. These candidates entail a total loss, then, to themselves and to their State of $1,300,000.

Office holding and office getting is the greatest burden of the real producers of wealth in Mississippi have to bear.

Aeroplane Motor Competition.

[Baltimore Star:] Another aeroplane motor competition is to be held in Germany. The sum of $35,000 is to be awarded for the best water-cooled and air-cooled motors of 80 to 200 horse power. The tests will determine general working of the motor, the efficiency, consumption of fuel, etc and endurance. Among the points that will be counted in favor of a competing engine, the possibility of using cheap and safe material of German origin will be included. Points to be avoided are: Long duration of preparations for the tests, special requirements as regards lubricating oil, decline of efficiency in the long distance trials, vibration, breakdown of carburetors, an inconvenient shape for fitting into the aeroplane and the supply of materials from abroad.

Both candidates for the defense of the American cup have been laid up for the season. The New York Yacht Club's syndicate yacht Resolute, which won thirteen of sixteen races this season, is laid up at the Herreshoff at Bristol, R. I.; while the Vanitie, with three victories to its credit, has been hauled out at the yard of her builders, George Lawley and Son, at Neponset, Mass., where the schooner Sea Call, also owned by Alexander Smith Cochran, has been broken up on account of the corrosion of the monel metal used in its construction.

Theatres—Amusements—Entertainments

MAJESTIC THEATER
TONIGHT and All Week
Matinees: Today & Sat.
THE GREAT FIVE-STAR AGGREGATION
WM. H. CRANE, THOS. W. ROSS, MACLYN ARBUCKLE, AMELIA BINGHAM, MABEL TALIAFERRO AND AN EXCELLENT COMPANY IN
"The NEW HENRIETTA"
(THIS IS NOT A MOVING PICTURE.)

MOROSCO'S BURBANK THEATER—
POSITIVELY LAST WEEK
MATINEE TOMORROW
MARJORIE RAMBEAU in THE YELLOW TICKET
BEGINNING SUNDAY MATINEE
MARJORIE RAMBEAU in "SADIE LOVE"
By Avery Hopwood.
Nights—25-50-75c. Mats. 25c and 50c.

MOROSCO THEATER
SO LONG LETTY
2½ HOURS of JOY
WITH CHARLOTTE GREENWOOD AND SYDNEY GRANT AND A CAST OF STARS
PRICES—NIGHTS—25-50-75 MATS—25-50
3RD MONTH—82ND PERFORMANCE
CALIFORNIA'S SENSATIONAL FUN SHOW

MAJESTIC THEATER—
One Week, Commencing Sunday. 4 Bargain Matinees—Mon. (Labor Day); Wed.; Thurs. (Admission Day); and Sat. ALL MATS. 50c to $1.
GUY BATES POST IN OMAR THE TENTMAKER
By Richard Walton Tully.
Best Seats Today
Nights 50c to $2.00. (Not a Photoplay)

STUTZ
FOUR CYLINDER DEMONSTRATIONS
LAUREL CANYON—High gear for the entire distance taking the grade from either side—Gearing 3¼x1.
This is a demonstration made doubly hard on account of the short, steep turns, which necessitate slow engine speed and wonderful lugging qualities.
When other cars cannot do this, they are not up to Stutz standard. Take a ride in the New Series Stutz and convince yourself of its superiority.
WALTER M. BROWN COMPANY,
412-14 West Pico Street.

Undismayed.

RUSSIAN EMPIRE'S POSSIBILITIES.

DEVELOPMENT OF GREAT RESOURCES JUST BEGUN.

Country was Waking up to Commercial and Industrial Revolution to Keep Trade at Home When the War Broke Out but Faces the Future with Confidence.

[Washington Star:] With the greatest wholesale destruction of treasure in all history taking place, with warwrought economic losses piling up in such stupendous aggregates as no panic ever caused, the question as to how long each of the belligerents can stand the fearful strain upon its resources is becoming as important and fully as interesting as any of those more stirring questions growing out of the purely military phase of the world war.

In a bulletin just issued the National Geographic Society sketches the prewar economic condition of Russia, which, having expended $2,500,000,000, having lost hundreds of millions of dollars in foreign trade and cities and provinces worth hundreds of millions more, is facing an indefinite future of warfare undismayed, confident. The bulletin reads:

WAKENING BEFORE WAR.

"Commercial and industrial revolution were stirring in Russia before the war; the work of opening its magnificent domain was being rapidly carried forward; plans for developing its almost unlimited resources were in process of confident organization; modern cities were springing up like mushrooms in rich Siberia; textile, metal and other industries were laying firm foundations and foreign trade had been brought up to about $1,500,000,000. What has been called 'the most powerful country of the future' was finding itself, was preparing to enter upon the centuries of expansion that it will need to exhaust the possibilities of its boundless natural wealth.

"About two and one-half times larger than the United States, with an area of 8,650,000 square miles and a population of 170,000,000, which is increasing at the rate of 3,000,000 a year, Russia's natural resources resemble those of this country, and are proportionate. It has nearly 900,000,000 acres of forest—compared with the 544,400,000 acres of the United States—much of which, even now, is carefully administered, and which, one day, will be the world's first source of timber. It has 250,000,000 acres of land under cultivation, while this country has a cultivated area about twice as great; but Russia can expand her farm lands twenty-fold and still leave virgin land to the future. It can become the granary and the stock farm of the world. While its mineral wealth has not been carefully surveyed, known supplies of petroleum, metals and fuel abound. Russia is a continent in itself, and, likely, the richest of them all.

HAD JUST BEGUN DEVELOPMEN

"Scarcely two score years have passed since Russian began with serious purpose the task of her internal development. Progress, during the first thirty years of this period, was hesitant. In the last decade, however, it has doubled its foreign trade, of which 66 per cent. is exports; still this foreign commerce is less than half that of the United States. But Russia before the war had scarcely begun to gather steam for the prosecution of her tasks. There remain hundreds of millions of acres of fat lands to be brought under the plow; tens of thousands of factory plants to build; rich mines to be opened; great railway and canal systems to be built; millions of homebuilders to be moved into Siberia, the silver east of the Czar's empire, and many millions of illiterates to be educated to a higher standard of life and of efficiency.

"Russia is a vast storehouse of raw materials, and must for many years remain a purchaser of machinery and manufactured goods in increasing quantities. Yet the mills of Russia consume $130,000,000 worth of raw cotton annually, and Russian iron and steel rails have already found their way into competition in the markets of the world. Germany bought more from Russia than any other three countries and sold to the Russians about half of all their imports.

DID A TREMENDOUS BUSINESS.

"These two empires did a tremendous, thriving business with one another before the war, and a great stream of German capital flowed into the northern empire for investment. England, Holland, Austria-Hungary and Italy, in the order named, followed Germany in business with the Russians. German trade promotion was thoroughly organized throughout the land, and in Riga, Petrograd and Moscow names of thousands of German firms could be seen.

"Foodstuffs formed about 45 per cent. of Russia's total export trade; raw materials and partly manufactured goods about 30 per cent., and manufactures about 2 per cent. Russia imports all those things that highly developed and specialised countries have for sale. Therefore, Russian trade has been a most valuable one for the older nations.

"Russia, as are but few other great nations, is self-sustaining in the matter of raw materials, but the Muscovite empire is dependent upon the factories of other lands for every step that it may take in the upward scale; it is even dependent upon foreign manufactures to maintain standards in its wide-sweeping territory as high as they are today. There are fabulous riches awaiting transmutation by Russian industry, but Russian industry has hardly passed its birth."

LIKE A MERE PENNY.

A Comparison of What the Recent Shipment of Gold From Europe Means to the United States.

[Philadelphia Ledger:] If a man had 50 cents in his pocket and some one gave him a penny we should not expect the recipient to go into hysterics over his sudden acquisition of wealth. Adding one cent to 50 wouldn't seem to make much difference.

And if the man in addition to the 50 cents had $30 in property of various kinds, that extra penny would be like putting one more leaf upon a tree.

Well, gentle reader, that is what $25,000,000 of gold from Europe actually means to the people of the United States. It adds an eighth to our available gold supply and an eight-thousandth to our wealth.

Under such circumstances, you are surprised to learn that the authorities are tearing their hair devising means to store that metal. "But," you protest, "if that's all it means, put it in the street or send it to the Belgians."

My reply is that an individual is always more wasteful than an institution. Any one of us having 50 cents might drop that other cent in a church contribution box or give it to a newsboy. An institution, such as the American people collectively, saves the cent, which in this case stands for $25,000,000.

WEDNESDAY MORNING

Cities and

Pasadena.

OFFERS GREAT WATER SUPPLY.

From Mysterious River that Flows Underground.

City Officials to Inspect Reputed Aqueduct Rival.

Employees' Protest Cause of City Farm Shake-up.

[LOCAL CORRESPONDENCE.]

PASADENA, Sept. 1.—From a mysterious underground river somewhere northwest of Pasadena, H. E. Minich of No. 320 West Eleventh street, Los Angeles, has offered to sell to the city more water than is supplied by the Owens River to Los Angeles, one-eighth as far away and one-eighth cheaper to bring here, and not subject to contamination of any sort.

Ordinarily such projects are deemed fantastic, but Commissioner Salsbury, head of the water department, stated yesterday that the proposition is all right and is worthy of investigation. The question was referred to the department of municipal utility, and Commissioners Allin and Salsbury will take a two-day trip to the mountain water supply to inspect every detail of the proposition.

In his letter to the commission, Mr. Minich does not give any direct clew to the location of this enormous water supply. He stated that the owner whom he represents is quite deaf and is not active in business matters, and so has asked him to handle the negotiations.

The mysterious river has already been tapped, it is said, the water rising to within sixteen feet of the surface of the ground, from which it was impossible to lower it by pumping. The water is located at a level of 1400 feet and can easily be brought into Pasadena by way of La Crescenta, according to Mr. Minich. He also states very little if any lifting and hardly any tunneling would be required to bring the water to La Crescenta.

Mr. Minich says no price has yet been set upon the water, but that it would be no hold-up proposition. The owner has not figured how much it would cost to get the water to Pasadena, but if being one-eighth the distance of the Los Angeles aqueduct, it should cost one-eighth the amount.

CITY FARM SHAKE-UP.

Following the recent protest from the employees on the city farm at being charged a rental for their bunks, Frank Gibbs, the foreman, was yesterday discharged, his position being declared vacant to take effect September 10. The resignation of Charles F. Helberstadt, superintendent of the city farm, was accepted and Albert D. Cole, son of H. M. Cole, was named superintendent in his place.

When Commissioner Loughery was asked why Gibbs was discharged, he said that Gibbs had taken a leading part in the recent disaffection resulting from the order of the commission that the employees pay rent for the quarters they occupied.

"If he had spent more time considering the effect of a brush fire in close proximity to a lot of sewer gas," said Commissioner Loughery, referring to the recent explosion at the farm, "and less time writing letters, he would have made a better foreman."

Gibbs's position has not yet been filled, but it is said there are a number of applications.

The commissioners also discussed yesterday the advisability of procuring the services of a man with experience in fighting fire in larger cities to come to Pasadena and cooperate with Fire Chief Clifford in drilling the firemen and to aid in commanding the field situation when fires are being fought. It is reported that Commissioner Loughery is on the lookout for a young and active man for such a situation.

This discussion was brought about as a result of a cottage fire last Monday. The Commissioners, while admitting that the personnel of the fire department is high, feel the men need more drilling and field guiding, which it is thought a new man, cooperating with Chief Clifford, would be able to give. Chief Clifford celebrated his twenty-fifth anniversary as head of the fire department only last week.

HOME TO BE SCHOOL.

Within a month the Michael Cudahy residence at No. 265 Belfontaine street will be converted into a school for girls, under the direction of the Sisters of the Holy Names. This residence was donated to the sisters by Mrs. Cudahy last year, and at that time there was a great uproar on Belfontaine street because the residents surmised it would be used for just such a purpose.

The matter died down, however, when it was announced that it would be used as a residence for the sisters, but now the original plan has evidently been revived. The sister superior yesterday announced it was too early to give out anything in regard to the new plans.

The school will probably be for the older girls only, as the younger girls have adequate accommodations at the present Academy of the Holy Names on North Fair Oaks avenue.

CITY BRIEFS.

Miss Mabel T. Boardman, acting chairman of the American Red Cross Society, is expected here next Tuesday for a brief stay in the Crown City. While here she will be a guest of the Pasadena chapter of the Red Cross, and reservations have been made for her at the Hotel Maryland. A luncheon open to the public under the combined auspices of the Pasadena chapter of the Red Cross and the Board of Trade will be tendered Miss Boardman the 5th. She will deliver a short address.

George Randolph of Memphis, Tenn., who was appointed by President McKinley as United States District Attorney of West Tennessee, in which capacity he served many years, is a guest in the home of Mrs. Randolph's mother, Mrs. R. G. Randolph, on Washington street. He is accompanied by Mrs. Randolph.

A large and fashionable throng gathered at the Maryland tennis courts yesterday to watch the progress of the players in the benefit tournament for Miss Jennie Olsen. All the preliminary matches were played off and today the semi-finals and finals in the women's singles, and men's singles and mixed doubles will be played.

One of the features this afternoon will be the exhibition match between Cliff Herd and Winnie Hoppe, who recently played against Coughlin at Long Beach. Tea will

Cities and Towns South of Tehachepi's Top—Los Angeles County News

Pasadena.

OFFERS GREAT WATER SUPPLY.

From Mysterious River that Flows Underground.

City Officials to Inspect Reputed Aqueduct Rival.

Employees' Protest Cause of City Farm Shake-up.

[LOCAL CORRESPONDENCE.]

PASADENA, Sept. 1.—From a mysterious underground river somewhere northwest of Pasadena, H. E. Minich of No. 826 West Eleventh street, Los Angeles, has offered to sell to the city more water than is supplied by the Owens River to Los Angeles, one-eighth as far away and one-fifth cheaper to bring here, and not subject to contamination of any sort. Ordinarily such projects are deemed doubtful, but Commissioner Saheur, head of the water department, stated yesterday that the proposition is all right and is worthy of investigation. The question was referred to the department of municipal utility, and Commissioners Allin and Saltsman will take a two-day trip to the mountain water supply to inspect every detail of the proposition.

In his letter to the commission, Mr. Minich does not give any direct clew as to the location of this enormous water supply. He stated that the men whom he represents is quite old and is not active in business matters, and so has asked him to handle the negotiations.

The mysterious river has already been tapped, it is said, the water rising to within sixteen feet of the surface of the ground, from which it was impossible to lower it by pumping. The water is located at a level of 100 feet and can easily be brought into Pasadena by way of La Crescenta, according to Mr. Minich. He states very little if any lifting and only any tunneling would be required to bring the water to La Crescenta.

Mr. Minich says no price has yet been put upon the water, but that it would be no hold-up proposition. The owner has not figured how much it would cost to get the water to Pasadena, but it being one-eighth the distance of the Los Angeles aqueduct, it should cost one-eighth the amount.

CITY FARM SHAKE-UP.

Following the recent protest from the employees on the city farm at which charges of mental fraud on their part by Frank Gibbs, the foreman, was made, discharged, his position being declared vacant to take effect September 30. The resignation of Charles E. Helberstadt, superintendent of the city farm, was accepted and Albert B. Cole, son of H. M. Cole, was named superintendent in his place.

When Commissioner Loughery was asked why Gibbs was discharged, he said that Gibbs had taken a leading part in the recent dissatisfaction resulting from the order of the commission that the employees pay rent for the quarters they occupied.

"If he had spent more time considering the effect of a brush fire in close proximity to a lot of sewer gas," said Commissioner Loughery, referring to the recent explosion at the farm, "and at the time writing letters, he would have made a better foreman."

Gibbs's position has not yet been filled, but it is said there are a number of applications.

The commissioners also discussed yesterday the advisability of procuring the services of a man with experience in fighting fire in larger cities to come to Pasadena and cooperate with Fire Chief Clifford in training the firemen and to aid in commanding the field situation when fires are being fought. It is reported, that Commissioner Loughery is on the lookout for a young and active man for such a situation.

This discussion was brought about as a result of a cottage fire last Monday. The Commissioners, while admitting that the personnel of the fire department is high, feel the men need more drilling and field guiding, which it is thought a new man, cooperating with Chief Clifford, would be able to give. Chief Clifford celebrated his twenty-fifth anniversary as head of the fire department only last week.

HOME TO BE SCHOOL.

Within a month the Michael Cudahy residence at No. 265 Belfontaine street will be converted into a school for girls under the direction of the Sisters of the Holy Names. This residence was donated to the sisters by Mrs. Cudahy last year, and at that time there was a great uproar on Bellefontaine street because the residents surmised it would be used for just such purposes.

The matter died down, however, when it was announced that it would be used as a residence for the sisters. Now the original plan has evidently been revived. The sister superior yesterday announced it was too early to give out anything in regard to the new plans.

The school will probably be for the older girls only, as the younger girls have adequate accommodations at the convent Academy of the Holy Names on North Fair Oaks avenue.

CITY BRIEFS.

Miss Mabel T. Boardman, acting chairman of the American Red Cross society, is expected here next Tuesday for a brief stay in the Crown City. While here she will be a guest of the Pasadena chapter of the Red Cross, and reservations have been made for her at the Hotel Maryland. A luncheon open to the public under the combined auspices of the Pasadena chapter of the Red Cross and the Board of Trade will be tendered Miss Boardman the 8th. She will deliver a short address.

George Randolph of Memphis, Tenn., who was appointed by President McKinley as United States District Attorney of West Tennessee, in which capacity he served many years, is a guest in the home of Mrs. Randolph's mother, Mrs. R. O. Randolph, No. 1 Washington street. He is accompanied by Mrs. Randolph.

A large and fashionable throng gathered at the Maryland tennis courts today to watch the progress of the games in the benefit tournament for Miss Jennie Olsen. All the preliminary matches were played off and today the semi-finals and finals in the women's singles, and men's singles and mixed doubles will be played off. One of the features this afternoon will be the exhibition match between Cliff Herd and Winnie Hall, who recently played against Chaplin at Long Beach. Tea will be served the guests. Last night players and spectators joined in a tennis dance in the Maryland ballroom.

Hotel Vista del Arroyo, Pasadena.—[Advertisement.

Santa Barbara.

WILL CONTEST NEARING CLOSE.

CONSPICUOUS ACTION WILD GO TO JURY TODAY.

Judge Rules Evidence Does not Show Mind of Author of Instrument Hurt by Drugs or that His Wife Secluded Him—Many Thousands at Stake.

[BY DIRECT WIRE—EXCLUSIVE DISPATCH.]

SANTA BARBARA, Aug. 31.—Was John E. Beale of sound mind when he made his last will leaving his entire estate, valued at $300,000, to his widow, Lillian Beale? If so, was fraud practiced upon him, or was he unduly influenced? These three questions will be submitted to the jury tomorrow, and upon the answer will depend the fate of the will contest brought by Mr. Beale's brother, Fred, and several nieces and nephews.

Today the court ruled the evidence did not show Mr. Beale's mind had been injured by the administering of drugs or that his wife had prevented his brother or relatives from seeing him. These issues will therefore not be considered by the jury.

All day the jury listened to arguments, which can hardly be completed before late tomorrow afternoon. Judge Crow, before whom the case is being heard, denied the motion of the defendants for an instructed verdict.

San Diego.

ALL GIVEN SLIP BY MRS. PALMER.

SOCIETY LEADER VISITS FAIR INCOGNITO; PLEASED.

Has Quiet Time Despite Elaborate Plans for Her Entertainment. Special Programme at Exposition for Her Today—Pan-American Day Also to be Observed There.

[BY DIRECT WIRE—EXCLUSIVE DISPATCH.]

SAN DIEGO, Aug. 31.—Although the woman's official board and the exposition officials have elaborate plans to entertain Mrs. Potter Palmer at the exposition, the noted society woman of Chicago visited the exposition incognito today. The fair officials did not discover her identity.

"Simply delicious," was the way that Mrs. Palmer described the fair tonight. "The planting is wonderful and the buildings are beautiful."

Asked if she had visited the woman's headquarters, famous for its decorative scheme, the former head of the woman's board of the Chicago answered that she did not see the woman's headquarters as they were not pointed out and she did not know where to find them, but she would see them tomorrow.

This evening President Davidson of the exposition called upon Mrs. Palmer at the Coronado Hotel and extended her an invitation to visit the fair tomorrow as the guest of the exposition board. A special programme of entertainment has been planned for her.

Mrs. Palmer and her two brothers, H. H., and A. Honore, arrived here this afternoon and went to the Coronado Hotel to spend several days seeing the exposition. They were expected to arrive tomorrow.

Hon. John Barrett, director-general of the Pan-American Union, will be a guest of honor tomorrow at the exposition, when Pan-American Day will be celebrated.

IDLERS SCORED.

Novel Reading, "Movie" Mania and General Nonsense Get Hard Raps at Adventists Camp.

[LOCAL CORRESPONDENCE.]

HUNTINGTON BEACH, Aug. 31.—The novel reader, the moving picture habitue, the giddy girl whose head is filled with nonsense, and who fills her time and that of her companions with chit-chat about commonplaces, and the young man who habitually acts the clown—all these came in for severe criticism at the young people's meeting on the Seventh-day Adventist camp-ground here yesterday afternoon, the speaker being Meade McGuire, field secretary for North America of the Young People's Society of Missionary Volunteers. At the close of his talk forty young persons enrolled to take the reading course for 1915 arranged by the General Conference of the denomination.

DEATHS OF FOUR DUE TO ACCIDENT.

JURORS PLACE NO BLAME FOR ROAD TRAGEDY; OTHER BEACH NOTES.

[LOCAL CORRESPONDENCE.]

LONG BEACH, Aug. 31.—That the Holmes family and William Craig, who were killed in an auto accident here last night, came to their death by "suffocation caused by accidental falling with an auto in rives mud" was the final declaration of a Coroner's jury this afternoon.

Mrs. Leon Holmes, survivor of the tragedy, who apparently is the only eyewitness of the accident, stated that Mr. Craig was driving at moderate speed, that her husband shouted to the driver to beware of the turn just before the bridge is reached from the east, but that Mr. Craig did not seem to hear.

Mrs. Holmes said that after the plunge over the bridge into the slough she was for a moment stunned. Then she was able to crawl out of the auto and reach the bank just as men from a passing auto stopped to give aid.

Mrs. Holmes, according to Attorney Roland M. Swafield, the family lawyer, will probably inherit the Holmes estate, estimated at from $50,000 to $75,000. Funeral services for Mr. Craig will be held Thursday at 3 p.m. Arrangements for the funeral of Mr. and Mrs. Holmes and Leon Holmes have not yet been perfected.

BATHER DROWNS.

Frank Nakamura, 25 years old, No. 216 Elm avenue, was caught in a tide rip in the ocean at the foot of Linden avenue late this afternoon and was drowned. Nakamura has been a resident of Long Beach about ten years and was engaged in house cleaning.

A large crowd of bathers were around the Japanese when he was seized by the treacherous tide rip, but they shrank from giving him aid, owing to the churning of the waters by the fierce undertow. They called a lifeguard, who was within a few feet of Nakamura when he sank.

The lifeguard dived again and again in an effort to find his body, but the water was so impregnated with sand he was unable to locate it. Policemen with a pulmotor waited on shore for the possible recovery of the laborer.

MARKET MUDDLE.

When Affairs Commissioner Cates today requested the resignation of Mrs. D. M. Shreve, the market mistress, the altercation over the public market reached a climax. It is stated tonight that Mrs. Shreve will tender her resignation, but not without a statement of her side of the controversy.

Friction between Mrs. Shreve and Commissioner Cates and his office assistant, Mrs. Cora M. Morgan, began almost as soon as Mr. Cates was inducted in office. She appealed to the Board of Commissioners against the orders and rulings of Mr. Cates, but the board at its last meeting upheld the commissioner and passed his market regulation ordinance.

Golf, polo, tennis at Coronado.—[Advertisement.

BEACH MAN DIES AT DARDANELLES.

SANTA MONICA MAN KILLED IN BATTLE, SAYS MESSAGE FROM ENGLAND.

[LOCAL CORRESPONDENCE.]

SANTA MONICA, Aug. 31.—A cablegram received here today announced that Maurice G. Burmester, whose home is on Seventh street, was killed while serving with the allies at the Dardanelles. It was only recently that he voluntarily enlisted. He was a lieutenant in the Boer War and was 42 years of age.

He leaves a widow and one daughter, Florence, whose home is here. They are visiting in San Francisco. He had been a resident of Santa Monica twenty years, having, for a time, been engaged in the real estate business. His father is F. G. Burmester, residing at Clayrate, Surrey, Eng. It was from the father that the cablegram was received today.

SEA CASTS UP BODY.

Hat On Pier Indicated Man Who Recently Failed in Business, Leaped to Death.

[LOCAL CORRESPONDENCE.]

VENICE, Aug. 31.—The harvest of the sea last night was one body, garnered by the high tide and deposited upon the shore to be discovered by the first early-morning bather. The body was that of William N. Hawes, 45 years old, whose home was at No. 230 Horizon avenue. The finding of his hat on the Windward-avenue pier is accepted as evidence that death was suicidal and that during the night he made the leap into the sea. Despondency over financial reverses is believed to have been responsible for the act, as he had recently failed in business at El Centro. He leaves a son, whose home is in Venice.

Ontario.

CONSPIRACY TO TAKE MILLIONS?

Cannery Worker Fears Plot to Keep Her Poor.

Believes She will Recover Wealth in Germany.

Odd Message Says a Second Vast Legacy is Here.

[LOCAL CORRESPONDENCE.]

ONTARIO, Aug. 31.—Conspiracy to keep from her estates worth many millions is feared by Mrs. Kate Smith, a comely widow and cannery worker, who lives on East K street. She declares she has a fourth interest in property worth $14,000,000 and recently a mysterious message has come to her of an estate worth $2,000,000, said to have been left to her. This she believes the property of a wealthy uncle with heavy mining interests.

A mysterious telephone call figures in the reputed $2,000,000 legacy, which is said to be separate and distinct from the larger one, and Mrs. Smith and her attorney, Mrs. L. M. Pearce, are now working to locate an unknown man, who is said to have information in regard to the case.

Since the death of her husband last March, Mrs. Smith, who has resided here for the last fifteen years, has been working in local packing houses and canneries to support her two small sons. Some two weeks ago a call came over the telephone to a cannery where Mrs. Smith had a short time before been employed, and a man on the wire asked for her and stated she had just been left an estate valued at $2,000,000. The person who answered the telephone, replied Mrs. Smith was no longer there and failed to secure the speaker's name or to give him Mrs. Smith's address. Furthermore, it was nearly two weeks later before she was informed of the call.

But the reputed $2,000,000 estate is not Mrs. Smith's chief interest. Quite recently, she says, she has secured reliable information that she is one of four heirs to an estate in Germany valued at over $14,000,000 and to claim this, she and her attorney, Mrs. Pearce, plan to leave for the Fatherland in December.

Mrs. Smith explains the situation thus: Her grandfather, Jacob Kramer, deserted the German army when a young man and fled to America to escape compulsory military service and, being a deserter, he was unable to return to Germany at his father's death and claim his estate, which is said to be worth over $14,000,000. When it was found that Jacob Kramer could not return, according to Mrs. Smith, papers relating to the vast estate were placed in hiding at the direction of his mother and when she died a few years later the secret of their hiding place apparently died with her.

For some time past, however, Mrs. Smith and Mrs. Pearce have been working on the case, and they now declare that they can lay their hands on the papers, which will put Mrs. Smith in the possession of millions. Mrs. Smith declares that her mother, Mrs. Ellen Springer, owns realties in Nebraska, a brother and a sister, are the only heirs to the vast estate in Germany. She fears the war situation in Europe may complicate matters, but she is confident of success.

Mrs. Smith declares a number of strange occurrances lately have convinced her an attempt is being made to frustrate her attempts to secure the estate and she expresses the belief that a certain man, whom she refuses to name, is at the bottom of the plot. She adds, however, that she will win against all odds.

Coronado is the coolest place.—[Advertisement.

QUIT MAKING WINE.

[BY DIRECT WIRE—EXCLUSIVE DISPATCH.]

FRESNO, Aug. 31.—With the starting of operation today of the St. George winery, announcement was made that only brandy will be made this year, because of the tax required in the fortification of wine, which is declared prohibitive. Grapes will be received from the growers at the price of $10 or $12 per ton and will be paid only in commercial brandy. The grower may sell the brandy in advance or hold it in the warehouse in hope of an advance in price.

STORE BURGLARIZED.

[LOCAL CORRESPONDENCE.]

BURBANK, Aug. 31.—McNutt's confectionery store was entered some time Saturday night and about $50 worth of cigars and tobacco taken. Entrance was affected by prying off the lock of the gate to the cigar department. The job is supposed to be the work of hobos.

WALKS IN SUN; DIES OF HEAT.

[LOCAL CORRESPONDENCE.]

CHATSWORTH, Aug. 31.—John O'Brien, employed by the Southern Pacific for four years as track walker and tunnel watcher, was found dead beside the road about four miles west of here last evening. The coroner was summoned from San Fernando and the inquest resulted in a verdict of death from excessive heat. Mr. O'Brien had been on a trip to Oxnard and on his return intended to stop at the Ventura end of the Chatsworth tunnel. Neglecting to get off at the desired spot he came on to Chatsworth and started to walk over the mountain in the intense heat of the afternoon, with the result that he was overcome and died beside the road before being discovered by passing autoists, who brought the body to this place. Deceased was 60 years of age and had no relatives in this country, as far as known here.

THIS JOB COSTLY?

Police Judge Will Double as Sargeant at Twenty-five a Month—Extravagance Cry Raised.

[LOCAL CORRESPONDENCE.]

POMONA, Aug. 31.—The election of Police Judge Mixon to the position of acting desk sergeant at the police station with a salary of $25 per month brought forth an avalanche of personalities in the City Council meeting this afternoon.

Councilman Burdit, who is Commissioner of Finance and Revenue, said he was going to vote against the measure because he thought it was heaping expense upon the city when it was already wallowing in debt.

Commissioner Ewart said he was voting for Mason because the appointment was to be temporary and the action could be rescinded at any time.

Police Commissioner Higgs said he thought the police department needed more help and Mr. Burdit retorted that the city never had as many policemen as it has at present. "And they never catch a crook," he snorted. "They never do a tap outside of tagging autos minus lights and catching speeders."

But in spite of Mr. Burdit's protest the Council voted to make the police judge acting desk sergeant. He will work from 9 a.m. to 5 p.m. six days a week.

Pacific fleet now at Coronado.—[Advertisement.

CHANGE ON SCHOOL BOARD.

[LOCAL CORRESPONDENCE.]

POMONA, Aug. 31.—John F. Evans, who has been a member of the Board of Education for the past six years, tendered his resignation as president of that body today, asking that it take effect September 8, after he has signed the pay roll for the month. He stated that he would like to have the board elect Allen F. Nichols as his successor, having had the assurance that Mr. Nichols would accept. The board unanimously elected Mr. Nichols as president to fill the unexpired term of the retiring president. Mr. Evans resigned because he is to move with his family to Berkeley.

Do not stay in the warm city when you can be cool at Coronado.—[Advertisement.

Glendale.

MUNICIPAL WAR AT FEVER HEAT.

Charges Warmly Bandied at Trustees' Meeting.

Whole Police Force Present; Rumors of Recall.

Battle Rages About Alleged Change in Record.

[LOCAL CORRESPONDENCE.]

GLENDALE, Aug. 31.—Rumblings of trouble in municipal affairs burst into open eruption at a meeting of the City Trustees last night. Personalities were bandied at fever heat while the entire police force stood guard. The first evidence of a split in the solid front of the board appeared. All the trouble centered about charges of a change in the public records, a serious offense, which has already been called to the attention of the District Attorney's office.

Trustees Williams and Grist made the first unusual move when they took issue with their colleagues on the proposed opening and widening of Eighth street, and held up proceedings till an expression from property owners could be secured.

Then Mr. Grist fired the second volley, calling attention to rumors that the record of the awarding of a contract, February 3, for about 250 tons of cast-iron pipe, had been changed.

City Clerk Sherer was instructed to read the record. In it are the words: "The manager of the public service department recommends that the bid of the American Cast Iron Pipe Company for pipe and fittings be accepted."

Mr. Grist then called on City Manager Watson for the original record. It was produced and in it the manager of the public service department appeared as having recommended that the bid of the "United States Cast Iron Pipe and Foundry Company" be accepted.

Chairman Lane explained the discrepancy as a "clerical error," and Manager of Public Service Lynch explained this error had been corrected by resolution of the board, a few weeks after it was made. Mr. Grist asked that a copy of the resolution be produced. It could not be found. Then it was declared by Chairman Lane that City Treasurer Hoffman had been verbally instructed to make the correction. Mr. Hoffman said he recalled this, but none of the Trustees could remember the circumstances.

Then came the fireworks. William A. Anderson, a large property owner, declared he had copied the record of the contract awarding from the minute book April 1, and that shown in the book now is different. He also stated members of the Municipal League had examined the book and the change was made early this month.

Chairman Lane and Trustee Tower retorted angrily.

"Keep your shirts on," said Mr. Anderson.

Mr. Lane fired back with personal accusations. Mr. Tower skewed around in his swivel chair, pointed to several policemen and made threats of arrest.

H. M. McQuown then entered the arena, which temporarily quieted. He accused Chairman Lane of having disputed the correctness of a record of a lighting contract, a deal in which Mr. McQuown said $3000 could have been saved the city.

A new furore arose in which Chairman Lane used the word "liar" and Trustee Tower assumed a most belligerent attitude. Citizens present cried shame and Chairman Lane called for order and threatened to call the police.

It is openly rumored recall proceedings are to be started at once.

Coronado Agency, 334 Spring st.—[Advertisement.

NEW CITRUS MANAGER.

[LOCAL CORRESPONDENCE.]

YORBA LINDA, Aug. 31.—The directors of the Yorba Linda Citrus Association have selected Roy Runnells of Tustin as the general manager and secretary of the organization. He will take up his duties about October 15. In honor of Mr. Runnells's coming to Yorba Linda the local association has planned a special stockholders' meeting to be held in the school auditorium next Saturday afternoon. The principal speech will be by R. B. Vail, assistant professor of orchard management of the experimental station of Riverside. Messrs. Powell and Grassley of the California Fruit Exchange and others will speak.

The best wave does not reach "Coronado Tent City" on Coronado Beach.—[Advertisement.

COOLS FEET; LOSES JOB.

Bakersfield Policeman Given Discharge for Standing on Cake of Ice.

[LOCAL CORRESPONDENCE.]

BAKERSFIELD, Aug. 31.—Traffic Officer Pinnell, latest appointee to the police force, thought himself the luckiest man in this city yesterday. He stood at the post of duty at a principal street crossing with his feet planted on a 100-pound cake of ice and watched the perspiring populace go by.

Today Mr. Pinnell is a warmer and wiser man. Many persons laughed at the polar-bear tactics of the officer. But the Chief of Police did not even smile. He consulted the City Manager instead, and the Manager conferred with several Councilmen, and none of them smiled. They discharged Mr. Pinnell for lack of dignity and conduct unbecoming an officer and reflecting on the climate of Bakersfield.

Moreover, Mr. Pinnell is a bachelor, and it was discovered the charter declares married men shall be given preference in appointment. So the head of a family is on the job today without any cooling solace.

BRENTWOOD PARK

We have only one lot in Block 6 left.

It is 111 ft. x 258 ft.

Faces on Grand Blvd.

If you will build at once, will allow you a discount of $200.

No cash required for 1 yr.

J. Albert Campbell

Braly-Janss Co.

Main 1371—Home 10028

320 Pacific Electric Building

Branch at Brentwood Park.

INSTEAD OF RENTING—

Start this month—save your rent money—and make it return you something more tangible than a bunch of paper rent receipts. The same sum you NOW PAY OUT each month for the privilege of living in a home somebody else owns will buy a cosy bungalow, and in a few years give you the deed to a valuable piece of real estate.

Which is better off—the man with a DEED worth two or three thousand dollars, or the man with a bundle of paper rent receipts?

Every month you delay is YOUR LOSS—you are simply helping some landlord instead of your family. At the end of a few years you will be surprised how easy it was for you to make the start and you will regret all the years that you paid rent.

See This Pretty Home

4 rooms, bath and screen porch—with all modern improvements, gas, electricity, water and street work—a cozy bungalow on a big lot with lawn, flowers and fruit trees—20 minutes from Broadway by 5c yellow car line—$1850—only $75 cash and $18.50 a month, interest included.

Ask about our 5-room special—$100 cash and $20 a month—in same restricted district.

Call or phone—we will gladly take you out to see them.

Braly-Janss Co.

320 Pacific Electric Bldg.

Home 10028 Main 1371

El Centro.

GETS NO SALARY; IS HE DISTRICT'S ATTORNEY?

[BY DIRECT WIRE—EXCLUSIVE DISPATCH.]

EL CENTRO, Aug. 31.—Although stricken from the salary list, present appearances do not indicate certainly whether M. W. Conkling has been freed from the title of chief counsel of the Imperial Irrigation District. The removal of Mr. Conkling's name from the salary list took place during the meeting of the board yesterday. Attorney Conkling asserted that hereafter he will not present a bill for his services as chief counsel. Director Ferguson's resolution asking that Lieut.-Gov. Eshleman specify some local attorney to serve with him without salary came to naught when President Hamilton offered a counter resolution that Attorney Conkling's resignation as chief counsel be accepted providing, however, that he be retained as local attorney without remuneration.

The first ballot was cast on Mr. Hamilton's amendment, Messrs. Hamilton and Bennett voting for Mr. Conkling, and Messrs. McBride and Ferguson against the measure. Director Brockman was absent. On a reversal of the vote, Mr. Ferguson's resolution was defeated also, Mr. Conkling apparently remaining chief counsel for the district, although unsalaried.

Two resolutions were presented touching on the debate among the directors whether C. R. Rockwood should or should not be relieved of his duties as chief engineer of the district.

Director McBride's resolution follows:

"Whereas, harmony is essential to the successful prosecution of the work of this board; and whereas, there has been no work for our chief engineer and general manager, C. R. Rockwood, since the completion of his work in connection with the Volcano Lake levee; and, whereas, this board voted him a vacation, dated July to September 1, without pay; and, whereas, there is not now, nor is there likely to be, any work connected with that office until such time as the district acquires possession of the irrigation system; now therefore be it

"Resolved, that we believe it is unnecessary either to restore to the pay roll C. R. Rockwood, or to employ any other engineer."

The resolution was defeated, but the following resolution espoused by President Hamilton, was adopted:

"Whereas, there is no engineering work in connection with the district, and there not being any money in the treasury to carry on such work, we therefore think it best for our chief engineer, C. R. Rockwood, to be notified that his leave of absence be extended until the district is in possession of the California Development Company system or until such time as the board in session may call upon him for his services."

Business: Money, Stocks, Bonds—Trade—Local Produce Market—Citrus Market.

FINANCIAL.

OFFICE OF THE TIMES.
Los Angeles, Sept. 1, 1915.

Bank clearings yesterday were $2,581,824.14, a decrease of $297,361.85, compared with the corresponding day last year.

	1915.	1914.	1913.
Monday	$2,139,186.77	$2,775,231.99	$2,625,432.39
Sunday	2,581,824.14	2,812,086.49	2,439,067.02

New York Money Market.

[BY A. P. NIGHT WIRE.]

NEW YORK, Aug. 31.—Mercantile paper, 3¼@3½; sterling exchange, sixty day bills, 4.58¾; demand, 4.58; cables, 4.59¾; francs, demand, 6.02; cables, 6.01; marks, demand, 80¾; cables, 80¾; lires, demand, 6.52; cables, 6.51; rubles, demand, 34; cables, 34¼; bar silver, 46¾; Mexican dollars, 37; government bonds, steady; railroad bonds irregular; time loans steady; sixty days, 2¼@2½; ninety days, 2¾@3; six months, 2@2¼; call money steady; high, 2; low, 1¾; ruling rate, 2; last loan, 2; closing bid, 1¾; offered at 2.

Drafts and Silver.

[BY A. P. NIGHT WIRE.]

SAN FRANCISCO, Aug. 31.—Mexican dollars, 40; drafts, sight, 1¼; drafts, telegraph, 4.

London Money Market.

[BY ATLANTIC CABLE AND A. P.]

LONDON, Aug. 31.—Bar silver, 23d per ounce; mopey, 3¼@4 per cent.

Stocks and Bonds.

PULL STRINGS ON THE PURSE.

AMERICAN BANKERS FURTHER REDUCE ENGLISH EXCHANGE.

Almost Incredible Rate is Quoted Which may Force British Financiers to Ask New Credits, for Which Nothing but American Securities will be Acceptable.

[BY A. P. NIGHT WIRE.]

NEW YORK, Aug. 31.—The extraordinary problems involved in the foreign exchange situation again served as a restraint upon stock market activity today. With demand sterling, when the Stock Exchange closed, at the almost incredible rate of 4.56½, and virtually all other foreign bills falling to great discounts, it was feared that the entire international credit system might suffer severe dislocation and cause the cancellation of many contracts by European interests. Further foreign selling of our stocks proceeded in light volume, but was without noticeable effect. In fact it is now realized that the extent of the European obligations cannot be overcome short of a credit loan, or other form of negotiation running into the hundreds of millions of dollars. While American bankers decline to comment on this phase of the situation, it is believed that the only sort of collateral acceptable to the respective lenders is that the only sort of collateral acceptable to the prospective lenders is that consisting of high-grade American securities. Stocks moved irregularly and at times sluggishly, most of the trading occurring in the first hour, and with more moderate improvement toward the close. Pools continued their activity in certain specialties, but failed to enlist outside support. Gains of a point or two in some of these issues were offset by greater losses elsewhere in the same group, Bethlehem Steel, New York Airbrake and Studebaker displaying especial heaviness. U. S. Steel held tenaciously to its leadership, but was more susceptible to realising sales and bear pressure. Coppers eased at times on rumors of private price concessions for the metal. Railroad shares were in better demand, increased earnings contributing to that end, but interest was mainly in low-grade issues like Erie, Rock Island and Chesapeake and Ohio. New Haven at 87¾, gained 1¾. High-priced railroads fell back later on rumors of crop damage in the Middle West. Total sales amounted to 1,500,000 shares. Our securities were mostly higher in London, particularly Reading and Canadian Pacific, but quotations received here after London's close showed a reaction. Liquidation of our bonds for foreign account was again the feature of the bond list, causing general but nominal recessions. Total sales, par value, aggregated $3,575,000. United States bonds were unchanged on call.

Bond Sales Compared.

[BY DIRECT WIRE—EXCLUSIVE DISPATCH.]

NEW YORK BUREAU OF THE TIMES, Aug. 31.—Following is comparison of today's stock and bond sales:

COMPARISON OF BOND SALES.

Total sales, August 31, 1915	$ 3,580,000	
Same week last year	Exchange closed	
From January 1 to date	521,745,000	
Same period in 1914	424,907,000	

COMPARISON OF STOCK SALES.

Total sales, August 31, 1915	880,116 shares
Same week last year	Exchange closed
From January 1 to date	60,591,569 shares
Same period in 1914	45,518,624 shares

New York Stocks.

[Furnished by Logan & Bryan, Members New York and Boston Stock Exchanges, Bradbury Bldg., Los Angeles.]

NEW YORK, Aug. 31.—Following were the closing prices, sales and high and low quotations:

Sales		High.	Low.	Close.	Net chg.
300	Alaska	33	32¾	32¾	
200	Allouez C. Lins.			107½	100
4,400	Allis Chal.	30¾	30¼	27¾	2¾
	Do. pfd.	94	94	94	
2,900	Am. Coal P.	154½	149	150	150½
1,300	Am. Agr. Chem.	62¾	61¾	62¼	62¾
	Do. pfd.			107	
7,400	Am. C. & Fdy. Co.	109¾	108	108¾	108¾
	Do. pfd.			114½	114
11,200	Am. Can Co.	56¾	55¾	55¾	55¾
800	Do. pfd.	120¾	120	120	120
8,200	Am. Beet Sugar	68	67¾	68	68
	Do. pfd.			92	
600	Am. Car Foundry	69¾	69	69	69
	Do. pfd.			120	
4,400	Southern Pacific	89¾	88¾	89¾	89¾
1,900	Southern Railway	23¾	23¾	23¾	23¾
200	Do. pfd.	68	68	68	68
2,800	Studebaker com.	109¾	107¾	108	108
	Do. pfd.	107	107	107	107
2,700	Third Ave. Ry.	37¾	36¾	37¼	37¼
1,400	Texas Co.	153½	149¾	151¾	151¾
12,400	Texas Oil	153¾	152¾	153¾	153¾
	Tobacco Prod.			107½	
	Toledo St. L. & W.			10½	
	Do. pfd.			30	
	Twin City R. T.			90	
400	Union B. & P. Co.	74	74	74	74
	Do. pfd.			110	
10,500	Union Pacific	132¾	131¼	131¾	131¾
400	Do. pfd.	87¾	87¾	87¾	87¾
2,400	United Cigar Stores	117	116	116	116
2,700	United Fruit Co.	131	130	130	130
	Do. pfd.			113	
900	U. S. Cast I. Pipe	21¾	21	21¾	21¾
	Do. pfd.			67	
	U. S. Express			47	
	U. S. Industrial Alc.			57¾	
	U. S. Realty & C.			53½	
1,600	U. S. Rubber	62¾	62¼	62¾	62¾
200	Do. pfd.	108	108	108	108
	U. S. Steel Corp.	74¾	74¼	74¾	74¾
97,300	Do. pfd.	117¾	117¼	117¾	117¾
1,500	Utah Copper	74	73¾	73¾	73¾
4,700	Va. C. Chem. Co.	49¾	48¾	49¾	49¾
	Do. pfd.			102	102½
400	Va. Coal & Coke	57¼	57	57¼	58
	Wabash			4	
	Do. pfd.			9	
1,200	Western Union	71¾	71¼	71¾	71¾
28,000	Westinghouse	117¾	115¾	117¾	117¾
	Do. 1st pfd.			88	141
100	West. Mary. com.	29	29	29½	29½
	Do. pfd.			44	73½
	W. & L. E.				7¾
	Do. 1st pfd.				24
	Do. 2nd pfd.				12½
100	Woolworth com.	109	109	109	109
	Wyoming Central				2
400	Willys Overland	180¾	180	180	181
200	Sin. Board	14¾	14¾	14¾	14¾
	Do. pfd.			82	82½
500	Mexican Petroleum	82	80¾	82	82½
	Do. 1st pfd.	91¾	91¾	91¾	91¾
	Do. 2nd pfd.	84¾	84¾	84¾	84¾
1,100	Tonopah Min.	11¾	11¾	11¾	11¾
1,700	Ray Con.	25¾	25¼	25¼	25¼
28,000	Ridgeway Dev.	1	1	1	1
	Total sales—933,900 shares.				

Money opened 1½ per cent; highest, 2 per cent; lowest, 1½ per cent; last loan, 2 per cent; closed, 1¾@2 per cent.; ruling rate, 2 per cent.

New York Bond List.

[Furnished by E. F. Hutton & Co., Members New York Stock Exchange, 110 West Fourth street, Los Angeles.]

NEW YORK, Aug. 31.—Following are closing quotations on active bonds today:

	Close.
New York City 4½s	101¾
New York City 4½s	98
Atchison General 4s	90
Atchison Conv. 4s	101¾
Atlantic Coast Line 4s	100
Baltimore & Ohio 5½s	100¾
Baltimore & Ohio 4s	90
Baltimore & Ohio S. W. 5½s	101¾
Bethlehem Steel Ref. 5s	100
Central Leather 5s	100
Chesapeake & Ohio Gen. 4½s	90
Chesapeake & Ohio Conv. 4½s	96
Chicago, Milwaukee & St. Paul Conv. 4s	100
Chicago, Rock Island & P. Deb. 5s	94
Chicago, Rock Island & P. Ref. 4s	70
Consolidated Gas 6s	115¾
Delaware & Hudson 4½s	100
Denver & Rio Grande Ref. 5s	44¾
Erie Gen. 4s	70
Erie Conv. Lien 4s	81¾
Erie Conv. 4s "A"	81¾
Erie Conv. 4s "B"	81¾
General Elec. Conv. 6s	127
Interboro Met. 4½s	73
Iowa Central 4s	70
Kansas City Southern 5s	90
Lacleda Gas 1st 5s	91
Lake Shore 4s	91
Missouri Pacific 5s	70
Missouri Pacific 4s	70
Montana Power 5s	100
National Railways of Mexico 4½s	50
New York Central Lines 4s	80
New York-New Haven 4s	80
New York Air Brake 6s	111
Northern Pacific 4s	90
Northern Pacific Prior Lien 4s	90
Oregon Short Line 4s	90
Pacific Telephone 5s	97¼
Pennsylvania 4½s	100
Southern Pacific 4s	90
Southern Pacific Conv. 4s	90
Southern Pacific Coast 4s	90
Southern Railway 5s	100
Southern Railway 4s	70
Union Pacific 4s	90
U. S. Steel 5s	102¾
Virginia Ry. & P. 5s	100
Wabash 1st 5s	100
Wabash Deb. B.	70
Western Union 5s	100
Western Union Coll. 5s	100
Wisconsin Central 4s	90
Wisconsin Central Gen. 4s	90

New York Curb Stocks.

[Furnished by E. F. Hutton & Co., Members New York Stock Exchange, 110 West Fourth street, Los Angeles.]

NEW YORK, Aug. 31.—Closing quotations:

	Bid.	Ask.
Alaska J.	12¾	13
Beaver	3	3¼
Bonanza	¾	1
Boston & Mont.	160	180
Butte & N. Y.	2¾	3¼
Cactus	3¾	4
Chile Cop.	19¾	19¾
Colonial	¾	1
Con. Arizona	¾	1
Con. Cop.	19¾	20
Davis Daly	1¾	1¾
Ely Con.	¾	1
El Paso	1¾	2
First Nat. Cop.	2¾	3
Florence	1¾	1¾
Francoeur	1¾	2
Gadsden	1¾	2
Green Monster	1¾	2
Hancock	1¾	2
Inspiration	1¾	1¾
Iron Cap	1¾	1¾
Kerr Lake	6	6¼
La Rose	5¾	6
Majestic	¾	1
Mason Val.	1¾	1¾
Miami Cop.	19¾	20
Mines Co.	¾	1
Nevada Hills	2¾	3
Nipissing	8¾	8¾
Ohio Cop.	1¾	1¾
Ray Con.	25¾	25¾
Ray Hercules	1¾	1¾
Ryan Nev.	1¾	1¾
Shannon	9¾	9¾
Silver Leaf	¾	1
Stewart	1¾	1¾
Success	¾	1
Superior & Pitts.	1¾	1¾
Tonopah Belmont	1¾	1¾
Tonopah Ext.	1¾	1¾
Tonopah Min.	1¾	1¾
Trethewey	1¾	1¾
Tuolumne	1¾	1¾
U. S. Smelting	1¾	1¾
U. S. Zinc	1¾	1¾
Utah Apex	¾	1
Utah Con.	1¾	1¾
Utah Metal	1¾	1¾
Victoria	¾	1
Wilson	¾	1
Wolverine	1¾	1¾
Yerington	¾	1
Yukon	¾	1
Yuma	1¾	1¾
Zenda	1¾	1¾
Zinc Corp.	1¾	1¾
Tonopah	1¾	1¾
Dom. Pet.	1¾	1¾
Utah M.	1¾	1¾

Portland Wheat Market.

[BY A. P. NIGHT WIRE.]

PORTLAND (Or.) Aug. 31.—Wheat, weak; spot bids 3@3 lower.

LOS ANGELES STOCK EXCHANGE.

Union Oil Accumulates Considerable Strength — Investment a Heavy Seller on Rising Market.

An upward movement in all active traders was noticed on the exchange yesterday. Union Oil was up at 39.00, and Union Provident advanced 1½ points over Monday's close. Los Angeles Investment seems to be regaining its former popularity, and there were many buying orders yesterday at .46. Big Jim Gold continues its meteoric career, and the bulls played the stock up to .38¾ at the close. Miscellaneous sales of 2000 shares of Arizona Tom Reed at 25, and 500 shares of United Oil at .20¾ were also recorded. Tom Reed and United Eastern were in heavy call at advanced quotations, but sellers were not in evidence. It is rumored that a new company operating in the Cuttman field has applied to the exchange for permission to list its stock on the local board. Although there are quite a few mining stocks listed on the local exchange, sentiment among the more conservative members is against making the Los Angeles Stock Exchange a predominantly mining stock exchange.

LOCAL CLOSING STOCK QUOTATIONS.

[As posted at the Los Angeles Stock Exchange, 1 W. Hellman Building.]

OIL LIST.

	Bid.	Asked.
Amalgamated Oil	$ 45.37½	$ 46.50
Associated Oil		
Brookshire Oil	.11	
Columbia		.85
Coso Oil Co.	.02½	
Globe		.02½
Hale Oil Co.	.01½	
Indiana Northern	.01½	.01¾
Midway Northern	.11¾	
National Pacific Oil Co.	.01¾	
Occidental of W. Va.	.11¾	
Orinda Land Co. (Oil)	.25	.25¾
Pennsylvania Oil Co.		.71.50
Thurber Oil Co.	14.00	
Tidal	55.00	59.75
Transcontinental Co.	58.50	
United Oil Co.	.20¾	
Western Union	90.00	97.50
White Star Oil Co.	.01½	

*Per 1000 shares.

BANK LIST.

	Bid.	Asked.
Cal. Savings Bank		$125.00
Citizens' National	$240.00	
Commercial National	180.00	
Farmers' & Mer. National	260.00	290.00
First National	560.00	615.00
German-American Tr. & Sav.	330.00	
Los Angeles Nat. Bank	230.00	
Merchants' National	175.00	
Hibernian Sav. Bank	125.00	
Southern California Nat.	125.00	
National Bank of Cal.	250.00	
Security Tr. & Sav. Bank	350.00	360.00
Trader's Bank		120.00
U. S. National Bank	125.00	

INDUSTRIAL LIST.

	Bid.	Asked.
Cal. Hospital	$ 25.00	$ 30.00
Consolidated Realty Co.	100.00	110.00
Emergency Hospital	20.00	
Hawaiian Com. & Sug.		98.25
Home Telephone com.	44.75	45.00
Home Telephone com.		16.00
Pacific Light & P. Co.	10.87½	
Pacific Mutual Life Ins. Co.	100.00	
Pacific Mutual Life Ins. Co.		110.00
P. E. Railway Co.		.47
Pacific L. & P. Co. com.	21.00	22.00
Pac. Mut. Life Ins. Co.	100.00	
Pacific Power & Light Co.	70.25	71.50
Pickwick Transportation Co.	10.25	
Pond Lily Co.	1.00	1.50
So. Cal. Edison com.	90.00	
So. Cal. Edison com.		94.00
So. Cal. Edison pfd.		
Title Ins. & Tr. Co.		170.00
U. S. Realty & I. Co. pfd.		15.00

BOND LIST.
(With Accrued Interest.)

	Bid.	Asked.
Associated Oil Co.		
California Pacific Ry.		95
Corona City Water Co.		98½
Home Telephone Co.		97¼
Cucamonga Water Co.		97½
Edison Elec. Co. 1912	97½	
Edison Elec. Co.	97¾	100
Home Telephone Co.	92	93
Home Tel. Con. 1st Aug.	93	
L. A. Gas & Elec. Co.	99¾	
L. A. & Pasadena Elec. Ry.		97½
L. A. Railway Co.		93¾
L. A. Railway & C.		83½
L. A. Traction Co.		97
Mission Trans. Ry. Co.		89¾
Mt. Lowe Railway Co.		97
Pac. Elec. Ry. Co.		91¼
Pac. Light & Power Co.		97
Pac. Light & Power Co.		100
Pasadena Home T. & T. Co.		92
Pomona & Ont. L. & P. Co.		93
Pomona Water Co.		97
Pond Transportation Co.		97
San Bernardino Valley Water Co.		97
Santa Ana Water Co.		97
Tidewater Oil Co.	24½	25
Title Ins. & Tr. Co.	97½	98
Whittier Home T. & T. Co.		97½

MINING STOCKS.

	Bid.	Asked.
Big Jim Gold	.38¾	.39¼
Cal. Hills	.01	.02
Cuba Mines	.01¼	.02

SALES.

Morning session: 47 L. A. Investment at .45, 2025 at .46, 100 at .46½, 3000 Big Jim Gold at .32½, 1000 at .33½, 1100 at .34, 1000 at .34½, 1000 at .35; 2000 Arizona Tom Reed at .25.

Afternoon session: 10 Union Oil at 39.00; 10 Union Provident at 58.50; 500 United Oil at .20½; 100 L. A. Investment at .46, 2025 at .46¼, 200 Big Jim Gold at .35, 1000 at .35½, 1000 at .36, 2000 at .36½, 2000 at .36¾.

Informal: 6 Union Oil at 58.50.

Boston Stock Market.

[Furnished by Logan & Bryan, Members New York and Boston Stock Exchanges, Bradbury Bldg., Los Angeles.]

BOSTON, Aug. 31.—Following were closing quotations:

	Close. Bid.	Close. Asked.
Adventure	2¾	3
Ahmeek	90	100
Alaska	32¾	33
Algomah		1
Allouez	107½	108
Am. Zinc	1¾	2
Arcadian	1¾	2
Arizona	1¾	2
Arizona Com.	1¾	1¾
Bingham	1¾	2
Butte & Sup.	1¾	1¾
Calumet & Ariz.	90	92
Calumet & Hecla	710	720
Centennial	17¾	18
Copper Range	1¾	1¾
Daly West	1¾	2
Davis Daly	1¾	1¾
Franklin	1¾	2
Granby	1¾	1¾
Granby Con.	1¾	1¾
Hancock	1¾	1¾
Indiana	1¾	1¾
Isle Royale	1¾	1¾
Keweenaw	1¾	1¾
Lake Cop.	1¾	1¾
La Rose	5¾	6
Mason Val.	1¾	1¾
Mex. Con.	19	19¼
Mex. Gas.	90	95
Michigan	60	70

	Close. Bid.	Close. Asked.
Mariposa	1¾	2
Mass Con.	1¾	1¾
Mayflower	1¾	2
Michigan	1¾	2
Mohawk	1¾	2
Nat. Lead	1¾	1¾
Nev. Con.	1¾	1¾
North Butte	1¾	1¾
North Lake	1¾	1¾
Old Colony	1¾	1¾
Old Dominion	1¾	1¾
Osceola	1¾	1¾
Pond Creek	1¾	1¾
Quincy	1¾	1¾
Santa Fe	1¾	1¾
Shannon	1¾	1¾
Shattuck	1¾	1¾
Stewart	1¾	1¾
Superior	1¾	1¾
Superior & Boston	1¾	1¾
Superior & Pitts.	1¾	1¾
Tamarack	1¾	1¾
Trinity	1¾	1¾
Tuolumne	1¾	1¾
Utah Con.	1¾	1¾
U. S. Mining	1¾	1¾
U. S. Smelting	1¾	1¾
U. S. Steel	1¾	1¾
Utah Apex	1¾	1¾
Utah Con.	1¾	1¾
Utah Metal	1¾	1¾
Victoria	1¾	1¾
Wilson	1¾	1¾
Wolverine	1¾	1¾
Yukon	1¾	1¾
Yuma	1¾	1¾
Zenda	1¾	1¾
Zinc Corp.	1¾	1¾
Tonopah	1¾	1¾
Dom. Pet.	1¾	1¾
Utah M.	1¾	1¾

Salt Lake Stock Exchange.

[Furnished by Logan & Bryan, Members New York and Boston Stock Exchanges, Bradbury Building, Los Angeles.]

SALT LAKE, Aug. 31.—Closing quotations:

	Bid.	Asked.
Alta Con.	.03	.04
Alta Tiger	.31	.32
Beck Tun.		.06
Bing. Ass.	.02	.03
Black Jack		.01
Bullion Con.	.10	.11
Bully Boy	.04	.05
Cardiff	.01	.02
Century	.01	.02
Colorado	.10	.11
Crown Point	.01	.02
Dalton	.14	.15
Daly	.60	.65
Daly Judge	.07	.08
Dragon Con.	.14	.15
Dromedary	.03	.04
Eagle & B.	.14	.15
Emerald	.01	.02
Emma Con.	.03	.04
Gold Chain	.01	.02
King	.01	.02
Lower M.	.17	.18
May Day	.17	.18
Mineral F.	.03	.04
Mont. Shoshone	.01	.02
Mt. Lake	.04	.05
Mt. Hillo	.20	.21
Nevada Con.	.03	.04
Ontario	.60	.65
Opex	.03	.04
Prince	.03	.04
Queen Con.	.03	.04
Rescue	.01	.02
Rexall	.11	.12
Ridge	.01	.02
Rockwell	.01	.02
Sacramento	.01	.02
Sacramento Con.	.01	.02
Silver Shield	.01	.02
Sioux Con.	.01	.02
Star Con.	.01	.02
Swansea	.01	.02
Tar Baby	.14	.15
Telluride	.01	.02
Uncle Sam	.01	.02
Uncle Sam Con.	.01	.02
Utah Con.	.03	.04
Utah Gold	.01	.02
Victoria	.14	.15
Wabash	.01	.02
Wasatch	.01	.02
Yankee	.01	.02

New York Metal Market.

[BY A. P. NIGHT WIRE.]

NEW YORK, Aug. 31.—Copper, steady; electrolytic, 1800. Tin quiet, 33.25@33.75. Lead, 4.90 asked. Spelter, not quoted.

COMMERCIAL.

The principal sugar dealers in Los Angeles are not very well satisfied with conditions in the industry. Several weeks ago sugar was marked up 20 cents by two successive advances of 10 cents each. This advance was the result of manipulation on the part of the refiners to unload their stock on the trade and create new business. Their efforts, however, met with but little success, as both beet and cane sugar were reduced 20 cents a hundred last Wednesday in an endeavor to awaken buying interest. From government reports it is learned that the sugar consumption has fallen off materially this summer, and the demand for the sweet staple is not up to normal. Indications point to lower price levels for all grades of sugar in the near future.

The total number of acres devoted to the cultivation of rice in the United States this year aggregates 800,000, a larger figure than for any year since 1913. There is practically no carryover stock in Louisiana, but several large warehouses in Texas have a considerable stock of last year's crop still on hand.

The supply of all varieties of apples continues large. Skinner seedlings declined to $1.00 a box, and there is a large surplus stock of Bellefleurs on hand. Freestone peaches are a trifle scarcer, and as a result have been advanced 5 cents a lug. There is a plentiful supply of cantaloupes on hand, and all present requirements of this market are being taken care of. Watermelons are still arriving in the city in great quantity, and the excessively hot weather has had no appreciable effect on the available supply. Northern potatoes were again lowered 5 cents a hundred yesterday, and dry pink beans are now worth $4.25 to $4.35 a hundred.

Local ranch eggs advanced 1 cent a dozen on the Produce Exchange Tuesday, and 15 cases changed hands at that quotation. Butter firsts were weak at 32, and creamery extras were in demand at the firm price of 36 cents a pound. There was no activity in other commodities, and receipts were 165 cases of eggs, 40,830 pounds of butter, 770 pounds of cheese, 1890 sacks of potatoes, 344 sacks of onions, 19 sacks of beans, 263 sacks of sweet potatoes, 4662 boxes of apples, 774 lugs of plums, 771 lugs of pears, 455 cases of eastern eggs, and 10,100 pounds of eastern butter.

LOCAL PRODUCE MARKET.

Prices Current.

EGGS — Fresh ranch, case count, 30; candled, 32@34; shipped from points outside of seventy-five-mile radius, which designates local stock, 29; northern fresh extras, f.o.b. San Francisco, 30.

BUTTER — Creamery extras, 36 per pound; firsts, 32. The selling price to the trade is from 3 to 4 cents higher than above quotations.

CHEESE — California fresh, 13½; eastern daisies, 18½; eastern twins, 17@17½; longhorns, 17@17½; eastern triplets, 16@16½; Oregon triplets, 15@15½; Tillamooks, 15½@16; Arizona daisies, 14½; Arizona longhorns, 17@17½; imported Swiss, 40; domestic Swiss, block, 29½; limburger, 17 @22; Edam, 8.50; Sierra, 1.10; Canada cream, 95@1.00; Roquefort, 50; German cream brick, 19.

CITRUS FRUITS—Valencias, 4.50; lemons, 1.75; packed, 2.25; juice, 1.25; grapefruit, seedless, 3.00; limes, 75 a basket.

FRESH FRUIT—Apples, new spring crop, 90 per lug box; Alexander, 80; 44-size, 75; Bellefleur, 1.00; Gravenstein, 1.00@1.45; 44-tier, 90@1.00; Champion, 1.50, large size; 1.15, medium size; Skinner seedlings, 1.00; bananas, 4 per pound; cantaloupes, Paul Rose, 1.00 crate; pineapples, 1.25 per large crate; Columbia, 1.50 large crate; casabas, 1.75 crate; figs, black, 1.00 per box; Calmyrna, 65@75 box; Malaga grapes, 50@65 a lug; Muscats, 75 lug; Concord, 90 per two-thirds crate; Black Hamburgs, 70@75 lug; Thompson seedless, 75 lug; Tokay, 1.40@1.45 a lug; nectarines, 1.10 lug; clingstone peaches, box, 1.00; freestone, box, 65@70; Elbertas, 1.75@2 lb.; Bartlett pears, 1.50 packed box, 1.00 lug; pineapples, 4½@5½ lb.; Truxels plums, 90@1.00 lug; Burbank, 40@50 lug; Hungarian, 1.00; Kelsey, 65@70; Black Diamond, 1.25 lug; Climax, 90 lug; sugar prunes, 65 lug; quinces, 50@70 lug; watermelons, 1 @1½ lb.

BERRIES — Strawberries, 75@1.00 a tray; blackberries, 75 a tray; raspberries, 90 a tray.

GREEN VEGETABLES — These quotations are for first-class shipping stock: Artichokes, 1.00@1.10 per doz.; beans, green limas, 8½@4 per lb.; wax, 5½@6 lb.; green, 5½@6 lb.; beets, 30 per doz.; cabbage, 70@75 sack; carrots, 50 per doz.; cauliflower, 1.25 doz.; celery, 50; Golden Heart, No. 1, 65 doz.; No. 2, 40 doz.; green chile, 3@3½ per lb., chives, 1.00 doz.; corn, 35@40 lug box, 1.20 sack; cucumbers, lug, 30@35; pickling cucumbers, 1.00@1.50 lug; eggplant, 3@3½ per lb.; horseradish, 10; onions, green, 20 doz.; oyster plant, 40 doz.; leeks, 40 doz.; lettuce, common, 50 per doz.; 1.25 crate; celery, 40 doz.; okra, 4@5 lb.; parsnips, 35 doz.; peas, Telephone variety, 4@6; peppers, 2½@4 lb.; spinach, 20 doz.; mint, 40 doz.; rhubarb, Winter Crimson, 75 per box; strawberry, 75@85; summer squash, 30@35; Hubbard squash, 1½@3 per lb.; crooked-neck squash, 25 a box; tomatoes, 20@35 lug; turnips, 30.

POTATOES—New, 1.15@1.20 per cwt.; northern Burbanks, 1.15@1.20; sweet, yellow, 3 per lb.; 1.00 lug.; Merced, 90 lug.

BEANS—Pink, No. 1, 4.25@4.35; Lady Washington, 5.25; small white, 5.25; limas, No. 1, 5.35; Garvanzas, 7.50; black eyes, 6.75@7.00; Seattle, 12.50.

RICE — Per 100 lbs.: Extra fancy, head, 5.50@6.80; fancy head, 5.75@6.25; blue rose, 5.00@5.50; Japanese, 4.50@ 5.00; California, 4.20@4.75; Siam, 5.00; brown, 3.75@4.25.

ONIONS AND CHILE — Strings, 12; loose, 12@18; chile tolpins, 65 lb.; ground chile, 8@10; corn husks, 7; do., cut, 11@12; Silverskin onions, 50 a lug, 90@1.00 a cwt.; red, 1.00 a cwt.; boiling onions, 1.35 a crate; brown onions, 1.00@1.10 cwt.; white globe, 50 lug; garlic, 10; white and brown sets, 10 lb.

HONEY—Comb, fancy water white, 16; white, 15; strained, amber, 6; white, 7; water white, 6½; beeswax, 25 per lb.

DRIED FRUITS — (25-lb. boxes, faced; 50s ¼c less.) Apples, evaporated, 50s, choice, 7½; extra choice, 8; fancies, 8½; apricots, extra choice, 8½ @9; fancy, 9½; extra fancy Moorpark, 16; currants, bulk, bbls., 9@11; 36 12-oz. packages, 6½; 60 16-oz. packages, 11@13; pears, 11 pound; peaches, choice, 5@5½; extra choice, 6; fancy, 6@7; prunes, 20-30s, 12½; 30-40s, 10½@10¾; 40-50s, 10¼@10½; 50-60s, 9¾@10; 60-70s, 9@9½; 70-80s, 8½; 80-100s (25s,) 8.

RAISINS, FIGS AND DATES—Raisins, seeded, 36 10-oz., choice, 6¼@7; fancy, 8@8½; 45 12-oz., choice, 7@7½; Not-a-seed, 36 16-oz., 6@6½; 3-crown, loose, 50-lb. box, 7@7½; 4-crown, loose, 50-lb. box, 7¼@7½; Sultana, unbleached, 7½; Thompson seedless, 36 1s, 9@11; 3-crown, L.L., 20 lbs., 1.50@ 1.60 box; 5-crown, L.L., 20 lbs., 2.00 box. Figs, white, 12 12-oz. cartons, 85; 50 6-oz. cartons, 1.50; loose, black, 25-lb. box, 1.40 a box; loose, white, 25-lb. box, 1.50 a box. Dates, Golden, 60-lb. boxes, new, 9@10½; Fard, 60-lb. boxes, 10½@11; Fard, 12s, 12@13½.

NUTS—New almonds, fancy, IXL, 17 @17½; No Plus Ultra, 16½@17; thinshell Drakes, 18@18½; cocoanuts, per doz., 1.00@1.10; filberts, 15; pecans, large, 17; peanuts, 6; eastern, 7@7½; Japan, 5½@6; Chinese, 5; walnuts, Jumbos, 20@21; softshell, No. 1, 19½@ 20; unbleached, 14@15; Brazils, 14@ 16.

Provision List.

LIVE STOCK—(Furnished by Pacific Coast Beef and Provision Company:) Steers, 6¾@7; heifers, 5¾@6; cows, 5½@5¾; calves, 8@9; bulls, 4@4½; wethers, 5@5½; ewes, 4¾@5¼; lambs, 7¼@8¼; yearlings, 4¾@5¼; hogs, 7¼@7¾.

POULTRY — Prices to producers: Broilers, 17; fryers, 15; roasters, 15; old cocks, 9; hens, 11@17; turkeys, 14 @16; ducks, 12; geese, 11; squabs, doz., 1.00.

MUTTON — Yearlings, 13½; wethers, 12½; ewes, 10½; racks, 14; legs, 13; loins, 13; saddles, 18; trimmed mutttons, 13½; fore quarters, mutton, 9½; shoulder and bre

Grain.

WHEAT SOLD BY EVERYBODY.

NEW RECORD FOR THE CROP IS MARKED UP.

Good Threshing Weather and an Increase in the Amount of Spring Grain Being Shipped Give the Bears Complete Control—Corn is Lower—Oats Higher.

[BY A. P. NIGHT WIRE.]

CHICAGO, Aug. 31. — Wheat sold down to a new low price for the crop year on liquidation and ideal weather conditions. Closing prices were ¾@1 per cent lower, with September at 98¾ @ 98⅞, December at 92⅝. Corn followed wheat on general selling by local traders, and underwent a net loss of 1⅛ @ 1⅜. Oats closed strong at a net rise of ⅜ to ½, and provisions irregular, 5 lower to 7½ higher. Everybody seemed to have wheat to sell at the opening of the market, and prices at the start were ¼ to 1 off. Private cable houses and commission firms led the bear raid. Bears were helped in only domination of the market by the fact that the movement of spring wheat is increasing rapidly, and threshing is progressing well and giving larger yields than first expected. Corn under general selling followed wheat downward throughout most of the entire session, a small temporary rally being noted in the last hour on a covering spurt by shorts. Oats showed notable strength, and buying sent provisions up in all the except pits.

CLOSING PRICES.

Wheat, September, 98⅜; December, 92⅝. Corn, September, 71⅜; December, 61⅝. Oats, September, 36¼; December, 36¾. Pork, September, 18.82; December, 18.52. Lard, September, 8.12; October, 8.05. Ribs, September, 8.27; October, 8.42.

CASH GRAIN.

Corn, No. 2 yellow, 78@80½; others nominal. Rye, No. 2, 94½@95. Barley, 85@95. Timothy, 5.00@7.00. Clover, 8.25

Chicago Grain Market.

Chicago, Aug. 31.—Following is range of quotations:

	Open.	High.	Low.	Close. Bid.	Asked.
Wheat—					
Sept.	98¾	98⅞	97¾	98⅜	98⅝
Dec.	92⅝	92⅝	91¾	92⅛	92⅜
Corn—					
Sept.	71⅜	71⅜	70⅝	70⅝	70¾
Dec.	61⅝	61⅝	61	61	61⅛
Oats—					
Sept.	36¼	36¼	35¾	35¾	35⅞
Dec.	36¾	36¾	36¼	36¼	36⅜
Pork—					
Sept.	18.82	18.82	18.82	18.82	
Dec.	18.52	18.52	18.52	18.52	
Lard—					
Sept.	8.12	8.12	8.12	8.12	
Dec.	8.27	8.27	8.27	8.27	
Ribs—					
Sept.	8.27	8.27	8.27	8.27	
Dec.	8.42	8.42	8.42	8.42	

Local Grain Market.

Following are quotations furnished by the Grain Exchange. All prices quoted are based on lots of 100 tons or over, and are f.o.b. Los Angeles.

	Bid.	Asked.
Hay—		
White spilling wheat	$1.00	$1.75
Turkey milling wheat	1.65	1.85
Red or white feed wheat	1.60	1.75
Rosrom milling wheat	....	1.75
Forsyth milling wheat	....	1.72½
Red feed wheat	....	1.65
Club No. 1 white oats	....	1.50
Fair standard oats	....	1.45
Extra No. 2 reclean- ed oats	....	2.00
No. 1 bright feed bar- ley	1.15	1.20
No. 1 dark feed bar- ley	1.10	1.15
Extra No. 1 feed bar- ley	....	1.20
Rolled corn, eastern	....	1.57½
Cracked corn	....	1.50
Rolled maize, local	....	1.50
Rolled maize, eastern	....	1.50
Rolled milo-Idaho white	....	31.00
Rolled milo-Idaho mixed	....	30.00
Rolled milo-Idaho red bran	....	29.00
Rolled milo-Idaho white bran	....	28.00
Rolled milo-Shorts	....	27.00
Rolled milo-Idaho middlings	....	29.00
Specials—		
Barley futures—		
Spot or half September	1.18	....
October	1.17½	1.20
November	1.20	1.23

Chicago Daily Market.

[BY A. P. NIGHT WIRE.]

CHICAGO, Aug. 31.—Butter higher; receipts 16,182 tubs; creamery extras, 30½ cents; firsts, 24@24½; firsts, 23½@24; seconds, 30½@23; packing stock, 20. Eggs, steady; receipts 21,695; firsts, 24@24½; seconds, 22½@23. Cheese firm; receipts 25@26½; firsts, 24@24½; seconds, 22@23½. Cheese firm; receipts 25,000; State whole milk fresh fancy, 23@24; State whole milk fresh fair to good, 22@23; State skims, 20@21; State whole milk and colored specials, 13¼@16¾; State tarns, 13@13¾.

Chicago Live Stock Market.

CHICAGO, Aug. 31.—Hogs, receipts 16,000; slow, 5@10 lower than yesterday's average; bulk, 8.80@7.50; light, 7.50@8.05; mixed, 6.40@7.80; heavy, 7.50@7.80; rough, 6.20@6.35; pigs, 7.00@8.00. Cattle, receipts 4000; steady; beeves, 6.10@10.50; cows and heifers, 3.60@9.60; Texas steers, 6.40@7.40; calves, 6.65@8.85; calves, 8.00@11.75. Sheep, receipts 12,000; weak; native, 6.40@7.85; western, 6.60@8.05; yearlings, 6.50@7.85; lambs, native, 7.00@8.60; western, 7.00@8.25.

New York Sugar Market.

[BY A. P. NIGHT WIRE.]

NEW YORK, Aug. 31.—Raw sugar steady; centrifugal, 4.77; molasses, 4.00. New York Butter Market.

Established by Logan & Bryan, Members New York Stock Exchange, Rookery Bldg., Los Angeles.

NEW YORK, Aug. 31.—Following is range of quotations:

	Sales.	Open.	High.	Low.	Close. Bid.	Asked.
Sept.	....	....	....	....	5.07	5.10
Oct.	....	....	....	....	5.10	5.13
Nov.	....	....	....	....	5.13	5.16
Dec.	....	....	....	....	5.16	5.19
Jan.	....	....	....	....	5.19	5.22
Feb.	....	....	....	....	5.22	5.25
Mar.	....	....	....	....	5.25	5.28
Apr.	....	....	....	....	5.28	5.31
May	....	....	....	....	5.31	5.34

New York Oil Stocks.

Furnished by Logan & Bryan, Members New York Stock Exchange, Rookery Building, Los Angeles.

NEW YORK, Aug. 31.—Closing Quotations:

	Sales.	Open.	High.	Low.	Close. Bid.	Asked.
Ohio Oil	200	245	245	245	245	250
Prairie Oil & Gas	100	211	211	211	211	215
Standard Oil of Cal.	100	125	125	125	125	130
Standard Oil of Ind.	100	415	415	415	415	420
Standard Oil of Kan.	100	415	415	415	415	420
Standard Oil of N. J.	100	615	615	615	615	620
Vacuum	200	217	220	217	220	225
Standard Oil of N. Y.	100	277	277	277	277	280
Western P. & T.	100	123	123	123	123	125
S. Ohio Oil & P.	100	415	415	415	415	420

STOCKS AND BONDS IN SAN FRANCISCO.

[BY A. P. NIGHT WIRE.]

SAN FRANCISCO, Aug. 31.—Following is today's stock exchange sales:

	Bid.	Asked.
Miscellaneous Stocks—		
Alaska Packers' Association	184	190½
Cal. Fruit Canners' Association	107½	108
Cal. Wine Association	115	....
Hawaiian Com. & Sugar	30½	31¼
Honokaa Sugar Plantation	17¾	18
Hutchinson S. P. Co.	25¼	25¾
Oil Stocks—		
Associated Oil Co.	65¼	....
Banks—		
Anglo & L. P. Nat. Bank	115	115
Bank of California	250	....
First National Bank of S. F.	210	....
Mercantile Antiquar. Guar.	....	....
Merchants' Exch. & Trust Co.	....	240
Sugars—		
Hawaiian Com. & Sugar	30½	31¼
Honokaa Sugar Plantation	17¾	18
Hutchinson S. P. Co.	25¼	25¾
Oil Stocks—		
Associated Oil Co.	65¼	....
Banks—		
Anglo & L. P. Nat. Bank	115	115
Bank of California	250	....
First National Bank of S. F.	210	....
Mercantile Antiquar. Guar.	....	....
Merchants' Exch. & Trust Co.	....	240

STOCK AND BOND SALES.

Morning Session.

5,000	C. C. & S. F. 5s	100¾
1,000	C. C. & S. F. 5s	100¾
1,000	Cal. Gas & Elec. Corp. 5s	97¾
10,000	Cal. Gas & Elec. Corp. 5s	97¾
5,000	Cal. Gas & Elec. Corp. 5s	97¾
1,000	City & County of S. F. 4s	97¾
5,000	Cal. Gas & Elec. Corp. 5s	97¾
1,000	Geary St. P. & F. 5s	97¾
1,000	Geary St. P. & F. 5s	97¾
1,000	Geary St. P. & F

Public Service: City Hall, Courts.

At the City Hall.

JITBUS FENDERS NOT FOR SEATS.

NEW REGULATIONS PROPOSED BY POLICE COMMISSION.

Council Public Safety Committee Considers Other Regulations and an Ordinance Excluding All Taxicabs from Streets in the Business District is Under Contemplation.

Jitney busses, auto stage lines and taxicabs received attention from the Public Safety Committee, the Police Commission and the Public Utilities Board yesterday and a movement was started whereby the police department will seek to banish the touring car jitney bus from the streets of Los Angeles. This action was taken on a report of Lieut. Butler, in charge of traffic, and indorsed by Chief Snively, asking the Council to amend the traffic ordinance to provide that it shall be unlawful for any passenger carrying vehicle to carry passengers on steps or running boards and also making it unlawful for passengers to sit on the doors of any automobile or street car. The Police Commission referred the proposed amendments to the Council.

At about the same time the City Council referred a letter from the Public Utilities Board complaining of the tactics of jitbus drivers in Jefferson street to the Police Commission. This letter informed the Council that jitbus drivers make a practice of "blanketing" street cars so that passengers desiring to board cars must flag them from the curb and run a gauntlet of nickel chasers when they wish to board a street car.

Councilman Topham of the Public Safety Committee suggested an ordinance to remove from the city streets all taxicabs. Police-Lieutenant Butler informed the committee that at present there is not more than 600 feet of free curb room in the congested district.

The committee at a later meeting will consider the advisability of recommending an ordinance compelling all taxicab drivers to keep their cars in vacant lots or garages and establish telephone call stations in cigar stores and hotels in the business district. Lieut. Butler also suggested to the committee that the traffic ordinance should be amended so as to prevent auto stage lines from maintaining terminals in the streets in the business district.

The Public Safety Committee will recommend to the Council that Los Angeles street from Third to Ninth streets be declared a part of the congested district. This will make it unlawful for trucks and automobiles to stand at right angles with the curbs.

In discussing the congestion in the business district, Lieut. Butler urged the Council to provide for paving around the Plaza and also for paving Los Angeles street from the Plaza to Alameda street. This improvement, Lieut. Butler said, will divert a large part of the through automobile travel from Broadway, Spring and Main streets.

It was announced that a San Francisco firm proposes within the next few days to establish a taxicab service with twenty or thirty cabs, making a flat rate of 15 cents for each person to and from the passenger stations.

MAYOR IN NEW ROLE.
AS CHINESE INTERPRETER.

Mayor Sebastian qualified as a Chinese interpreter yesterday at the Police Commission meeting when Tick Chung, an aged Chinese, applied for a restaurant liquor license at No. 227 East First street.

Chung filled in every requirement until he was asked if he knew that he would be required to pay his share of expense for a special officer in the vicinity. The question taxed his knowledge of English.

"No sabe," said Chung, and the question was repeated.

The Mayor paused to recall the days when he swung a night stick in Chinatown and then said:

"Well, nobody but the Mayor and applicant knows just what the Mayor did say, but Chung replied:

"Sure I pay him alle light," and the license was granted.

TO PROTECT HEIRS.
CHANGE IN LAW PROPOSED.

Councilman Topham announced yesterday that he will propose an amendment to the saloon license ordinance that, in case of the death of the holder of a license, will give the heirs some equity or rights to the license or a continuation of it. The present regulations provide that a license "dies with the holder," and in many instances, Mr. Topham says, the widow of a saloon man has no opportunity for even arranging for an executor to continue the business long enough to hold the location and sell the fixtures. "I believe we can change the law so as to change these conditions without 'letting down the bars' or changing the intent of the present regulations," said Mr. Topham.

Another suggestion made by Councilman Topham yesterday was to ask the City Attorney for an opinion as to the validity of an ordinance that will prevent public utility companies or others from painting their automobiles to represent fire apparatus and racing through the streets "under false colors."

CITY SELLS GARBAGE.
JAPANESE CLOSES CONTRACT.

J. Sakamoto, head of a Japanese syndicate of hog raisers, contracted with the Board of Public Works yesterday to take the city's surplus garbage at $1 a ton. P. J. Durbin of Vernon, who has been taking garbage for his hog ranch for several years, sought to induce the board to guarantee this surplus to him until the Pacific Reduction Works can handle all of the city's production, but he was informed that if he wants any more he must pay the established rate. The city will have about 125 tons a day to sell and the Board of Works will ask the Council to apply the receipts toward the purchase of automobile trucks to be used in hauling the garbage from Hollywood.

Watch Tower is Approved.

The Public Utilities Board yesterday indorsed the plan of the Santa Fe Railroad to erect a watch tower over the sidewalk near the Main street and Avenue 20 crossing, and the request was forwarded to the Council by the Utilities Board. The proposed site of the watch tower is in front of industrial property. The Public Utilities Board also received for its consideration and report an application from the Santa Fe for a spur track crossing Santa Fe avenue near Palmetto street.

Against the "Two-Platoon."

H. S. Ryerson, secretary of the Municipal League, announced yesterday that the initiative petition for the repeal of the initiative two-platoon ordinance will be in circulation next week. The Municipal League and other organizations which are seeking the repeal of the ordinance which is held responsible for the closing of ten fire companies, propose to obtain at least 7500 signatures before the petition is filed. It is their intention to place the question of the repeal of the ordinance on the ballots at the special election to be held in October, and a thorough campaign will be made for the adoption of the repeal.

Seventh-street Viaduct.

Discussion of the plans for the Seventh-street viaduct will come up at 2 o'clock this afternoon before the special Viaducts Committee of the City Council and property owners and industries directly affected by these plans have been asked to appear and present their arguments for or against the plans as prepared by the Public Utilities Board and tentatively approved by the Council. Chairman Topham of the general committee expects to leave on his vacation in about ten days, and before that time he will announce hearings on the Fourth and Fifth-street plans.

Millionaire Policeman.

Adolph Bernheimer, retired millionaire of Hollywood, joined the police force yesterday as a special officer. Mr. Bernheimer told the Mayor that he has been bothered by trespassers on his estate in the northwestern part of the city, and he was named as a special officer by the Police Commission.

Palms Doomed Again.

The Council yesterday shied a few verbal rocks at the palms which adorn, grace, disgrace or encumber the streets of the business district. The discussion arose over a request for an appropriation to cover cost of watering the palms for July and August and the consensus of opinion was that no more appropriations will be made from the city treasury and the 1915 Committee will be so informed.

Salaries are Fixed.

Salary ordinances affecting all city employees in all departments were passed by the Council yesterday with the emergency clause making the changes effective September 1. The only exception was the ordinance which proposed to cut the salary of the oil inspector from $225 to $100 a month. This was held up by Councilman Topham and laid on the table until the whole Council is present.

Minor City Affairs.

The City Council yesterday amended its request for a valuation of the Southern California Edison Company's distributing system before the State Railroad Commission by asking that the parts of the system in the recently annexed territory be included. The city proposed to take over the plant for use in distributing power from the municipal plants in connection with the aqueduct.

Former Mayor Rose returned to Los Angeles yesterday from Humboldt county. He brought with him a stock of new fish stories and a full beard that made him look like war-time photographs of Gen. Grant.

Edward W. Hevle, former assistant city assessor, who was removed by the Civil Service Commission four years ago for political activity, was reinstated yesterday to the eligible list. He will resume work as an extra deputy today.

S. A. McKee, holder of a taxicab license stand for No. 454 South Hill street, was cited by the Police Commission to appear next week and show cause why his license should not be revoked. The citation was issued on complaints that McKee's chauffeurs have been acting in a boisterous and insulting manner.

John J. Hill, former secretary to the Chief of Police while Mayor Sebastian was in that office, will assume the office of assistant City Prosecutor today, succeeding Samuel B. Smith. Thomas Foss, special investigator, will leave that office September 15, according to Prosecutor Williams, and he will be succeeded by Edward White, Jr.

PRESIDENT AS ACTUAL CHIEF.

MANAGER'S POST IN INVESTMENT COMPANY REMAINS UNFILLED.

Austin O. Martin's resignation as manager of the Los Angeles Investment Company became effective last night. He resigned two months ago but yielded to the urgent request of the directors to remain until September 1. The directors, who met yesterday, decided not to fill the vacancy. President Flint, who has been giving a good deal of time to the company's affairs and has become familiar with the details of the business, will continue to keep in close daily touch with the business. W. H. Harrison, formerly postmaster of Los Angeles, was appointed as his assistant.

It is Mr. Flint's purpose to cut expenses as low as possible and the decision to get along without a manager for the present is in line with that policy. Renewed efforts will be made to rent the first floor of the Investment Building and move the company's offices to cheaper quarters on another floor.

Mr. Flint believes that if the compromise plan with debtor stockholders is adopted, a substantial saving in the cost of handling these 4000 accounts will be made and that the number of high-priced employees can be reduced.

The directors again discussed the matter of submitting the letter concerning the compromise to the stockholders and completed preparations for sending them out. Every stockholder is urged to reply promptly. After a reasonable time has elapsed another letter will be sent to those who have not been heard from. When enough favorable replies have been received to warrant the action, the directors will proceed to put the plan in operation and clear up the entire controversy as soon as possible.

SHOOTS HERSELF.

Woman Whose Husband Attempted Suicide Takes Her Life in Westlake Park.

Mrs. Rose Lloyd-Smith, 41 years old, whose husband attempted suicide January 13, a few months after their marriage, shot herself yesterday at Westlake Park, dying instantly. Her body was found by park attendants.

The family life of the Lloyd-Smiths had not been happy. They lived at No. 104 West Twelfth street. When the husband, Mota Smith, was taken to the Receiving Hospital for treatment after he had drunk paregoric with suicidal intent, he said he and his wife quarreled and life was not worth living.

Before taking her life, Mrs. Lloyd Smith visited her sister, Mrs. Sadie McRaise, No. 167 East Fifth street, and told her she was going to "end it all." In a note left on her body she said she had no regrets for her act. The body was taken to the Pierce Bros. morgue.

At the Courthouse.

WATTS TRIAL OPENS TODAY.

CITY LOSES FIRST POINT IN RECALL CASE.

Demurrer Overruled and Mandamus Proceedings to Compel Clerk to Certify Petitions to Call an Election will be Opened this Morning.

The trial of the Watts recall suit will begin in Department Four this morning, Judge Raker transferring his Extra Sessions Court from the Bullard Block. In the latter courtroom yesterday the City of Watts, represented by its deputy City Clerk, R. B. Kyle, lost the first round of the legal fight. Judge Raker overruled the demurrer filed by Mr. Kyle, and an immediate answer was put in. This brought the mandamus proceedings to trial.

L. J. Fay is seeking by the action to compel the deputy City Clerk to certify to the petition recalling the Board of Trustees. He asserts that the Clerk has refused to make the certification, notwithstanding that the petition contains the requisite number of names of electors. Virgil E. Franklin, City Clerk, was the first witness called yesterday afternoon and was followed by Mr. Kyle, whose examination will be continued this morning.

A supplemental recall petition was filed with the City Clerk of Watts yesterday, containing a number of new names.

WILD HOLD ELECTION.
SANTA MONICA CASE ENDS.

Framers of amendments to the charter of Santa Monica won yesterday when Judge Thomas, in a suit to determine the validity of the amendments, held that the proceedings were regular. The suit was filed by A. W. McPherson through Attorney Ben S. Hunter. He contends that the call for the election to vote on the proposed amendments was irregular, having been issued under an old constitutional provision and not in accordance with a constitutional amendment adopted two days before the call was sent out. Judge Thomas held that the constitutional amendment did not affect the proceedings in any particular.

The attack on the preferential ballot provision of the amendments also lost, the court holding that this provision was valid. Attorney Hunter expects to take an appeal from the court's judgment.

The City of Santa Monica's defense to the suit was made by City Attorney R. R. Tanner, S. W. Odell and V. R. McLucas.

AFTER MICROBE
TO WANDERLUST'S LAIR.

Harold K. Vann, chief probation officer, is on the trail of the wanderlust microbe. He thinks it can be lassoed, tagged and made amenable to good society. With the view of getting a line on the microbe he may recommend that a psychologist be made a member of the Juvenile Court system.

Youths with the wanderlust frequently come into the hands of the Juvenile Court. They are not classed as criminals, but segregated for observation. Beyond control of their parents these boys and girls are seized with an uncontrollable desire to wander from home.

Mr. Vann confesses he is a little hazy as to the causes of wanderlust, but he is inclined to think work might prove an antidote.

MONEY CAUSES TROUBLE.
ROOT OF THREE DIVORCES.

Two men and one woman tired of their mates, and money was at the bottom of their troubles. Mrs. Emma C. Turner said she received from $8 to $5 a week from her husband, Walter C. Turner, who earned $18 a week. On this sum she kept house as best she could. He never bought clothes for herself or her daughter, she told Judge Monroe yesterday.

"Father and mother quarreled about money the day he left," testified the daughter, "and father got sore. He came back a day or two later and packed his trunk. When mother asked him to come back and stay he told her he was tired of it."

The decree was granted on the ground of desertion.

John W. and Florence S. Critchlow lived at Ocean Park. One day Mr. Critchlow left home and went to South America. In the three years that followed his daughter said he sent her $25 and nothing for her mother. Mrs. Critchlow got a decree, the ground being desertion. Mr. Critchlow is a promoter.

"When our home in Quincy, Ill., broke up, mother said she would never keep house again or again live with father," testified the married daughter of G. D. Cope, who sued Caroline Cope for divorce, alleging desertion.

Mr. Cope, half the size of his wife, testified that she came to Los Angeles, where the married daughter was living. That was in April, 1913. He came to this city last fall.

"I wanted her to go into business with me," he told Judge Monroe. "She wouldn't do it; she said she wanted to be by herself."

"Do you care to make any defense?" the court asked Mrs. Cope.

"I do not," was her emphatic reply.

Mr. Cope got the decree.

PLASTERED YOUNGSTERS?
AND SLAPPED WIFE'S FACE?

When Dr. Howard W. Levengood married Grace M. Levengood, he did not anticipate the merry life her children by a former marriage would lead him. Neither did the fond mother, and before Judge Monroe yesterday she told a few incidents of her husband's alleged cruelty.

Dr. Levengood resides at Ocean Park. When he was fatigued by his daily round among the sick and ailing, he wanted rest. But this seemed impossible with lively youngsters to make the welkin ring. So one time, Mrs. Levengood testified, he tied the hands of her little son with cord and closed his mouth with strips of adhesive plaster.

Everyone knows that healthy youngsters like bread and butter. But Mrs. Levengood said the doctor complained about them using so much butter, and when she stood up for them, she says he slapped her face. The decree was granted on this and corroborative evidence.

The Levengoods were married at Jerome, Ariz., in 1908. They ceased relations in 1913, but continued to live under the same roof for one year. In September, 1914, Mrs. Levengood left the house.

CHARGES FRAUD.
ASKS FOR SEPARATION.

Charging that her husband, Joseph Thorbecke, of Jerome and Prescott, has transferred his valuable holdings to a corporation recently organized as the Joseph Thorbecke Estate Company and that this step was taken with the view of defrauding her out of her marital rights, Mrs. Dorothy H. Thorbecke, in a separate maintenance suit filed yesterday, asks $200 a month for her support.

The Thorbeckes were married at San Diego October 18, 1914. Five months later there was a separation. Mrs. Thorbecke alleges her husband is worth $50,000.

DEFAULT JUDGMENT.
DAMAGES FOR WIFE'S DEATH.

Jeremiah Kline obtained a default judgment against Joe Chatuk, contractor, for $7000 in Judge Rodgers' court yesterday as damages for the death of his wife, Ellen Kline, who fell into a sewer excavation in Vermont avenue August 16, 1914. In his suit for $20,000 damages, Mr. Kline named as defendants Mr. Chatuk, who had assigned his contract to the Municipal Securities Company, the latter corporation, the City of Los Angeles, and the Board of Public Works. Demurrers were sustained as to the city and the Board of Public Works and they were out of the suit. The Securities company filed its answer and will defend the action at the trial.

Judgment in Mr. Kline's suit was obtained just before the hearing in bankruptcy, Mr. Chatuk having filed his petition. He is also before Judge Rodgers in supplementary proceedings, following the judgment obtained by Mrs. Mary A. Webb for the death of her husband. The latter was struck by Mr. Webb during an altercation growing out of the excavation for a sewer on Echo Park avenue. In Mrs. Webb's suit she alleged that Mr. Chatuk had transferred a contract for municipal work to his brother.

WIFE CAME WEST.
SHE SEEKS DIVORCE.

A woman proved the exception to the rule in the divorce court yesterday. Usually, as Judge Monroe stated, it is the man who leaves his wife in the East, comes to California and files suit for divorce, knowing that for lack of funds she cannot follow him and fight the case.

"It is not difficult to obtain a divorce in Chicago, I believe," said the court to Mrs. Ida May Stedman, who had brought suit against Frank Brown Stedman. "Why didn't you file suit there?"

California, it seemed, suited her better. At any rate the court did not see how Mr. Stedman, who earns $16 a week, could save up enough money to defend the action here, and he said so. Opportunity to take the husband's deposition was given by the court.

WORKED FOR HUSBAND
AND THEN THEY FOUGHT.

Although they separated two days after their marriage, Mrs. James S. Talbot continued in her husband's employment as stenographer for about a year. When he called at her home, she testified in her divorce suit yesterday, and made threats, their business relations were broken off.

H. C. Anderson, a rancher, testified he heard the threats made, but he said he did not stay to see what happened. He admitted he was not a brave man.

Mrs. Talbot received a letter from her husband after their final trouble. The court continued the case in order that the letter may be produced for any light it may throw on the domestic infelicity.

INS AND OUTS
ABOUT THE COURTS.

MARRIAGE NOT BINDING. Frank B. Wincup married Edna D. Wincup in this city June 26, 1911, and the following December, he alleges in a suit for annulment filed yesterday, she informed him she had previously married Edward Harkey, from whom she had not been legally divorced. He says he believed her to be unmarried at the time he won her.

JORDAN ESTATE. Having made an agreement to pay his wife, Emmeline Jordan, $25,000, the amount secured by a note and mortgage, James Jordan, who died August 25, stated in his will filed for probate yesterday that the provision was ample and fair; furthermore, that she had an estate of her own. Mr. Jordan bequeathed his estate valued at $75,000 to his daughters and son, Ethel H. Colon, Emmeline L. Jordan and Thomas A. Jordan. The will provides that $1 shall be given to any person who establishes himself or herself as his child.

INCORPORATIONS. International Film and Producing Company, Inc., incorporators Mrs. Hallie H. Hawkins, Frank Shaw, John J. Hodnett, Jacob Askerman, William Geary, F. M. Sanford and Haseltine Driscoll, capital stock $10,000, subscribed $1750.

JAILED BY WIFE.

When H. O. Barrett, an advertising man, met his wife on Hill street in company of another man he threatened to shoot her, according to a complaint issued yesterday by the District Attorney. Barrett was arraigned before Justice Forbes and sent to jail in default of $1000 bonds. He denies that he threatened to shoot his wife. His preliminary hearing was set for Thursday.

Use Santiseptic After Shaving.
Soothing, cooling, refreshing. Leaves soft, velvety finish. Instantly relieves and prevents irritation. Prevents infection. You'll like its cleanly, healthy odor. 50c. All druggists.

MAIN-STREET BUILDING.

Stores and Loft Structure Begun Between Fifth and Sixth Streets. Front of Enameled Brick.

With excavations and foundations completed, work is to be started today on the superstructure of a modern three-story brick loft building projected by F. W. Braun at No. [illegible] South Main street. A permit for the structure was granted several days ago. The improvement is the first new building begun in the downtown district in several months.

The site of the structure has forty feet frontage on Main by a depth of 140 feet to an alley. To make way for the improvement Mr. Braun has an antiquated one-story building razed.

The ground story of the new building will be divided into two stores, the upper floors being designed for loft purposes. The street front will be attractively faced with white enamel brick and trimmed with artificial stone. W. J. Saunders is the architect and Alfred Nelson the contractor.

POSTMEN COMING.

Advance Guard of Convention Party Will Arrive This Afternoon on Salt Lake Special.

Leading an invading host of post-office clerks that is expected to number 1000 or more, forty Salt Lake City and Utah delegates to the meeting of the United National Associations of Postoffice Clerks are due here in a special car over the Salt Lake at 4:30 o'clock this afternoon.

The crest of the inbound movement of delegates to the meeting, which is to open Monday, is expected to be reached Sunday, when two special trains are due, bringing about 800 clerks. Seven special car parties are also due here between now and the hour of convening.

Two separate organizations are to participate in the meeting. They are the National Association of Postoffice Clerks and the Federation of Postoffice Clerks.

Special Steak Luncheon, 50c
Grilled New York Cut Sirloin Steak
French Fried Potatoes
Combination Vegetable Salad
Hot Rolls
Fresh Strawberry Sundae
Tea, Coffee or Milk
(Cafe Beautiful—4th Floor, Today)

Established 1881
Hamburger's
BROADWAY AND HILL EIGHTH STREETS
SUNSET, BDWY. 1168—HOME 10063

Today—Baby Day
—All yardage goods for baby hemmed free.
(Yardage Goods Dept.—Main Floor—Today)

Bearing in Mind the Boys and Girls Who Must Have School Clothes Now

—We have chosen the best for them—sturdy clothes that have style. These are priced to your liking—as is the Hamburger way. Bring the children a-shopping with you today. Let them see the new things first.

Girl's Corduroy Dresses at $3.95
—As pictured, this early fall model is very, very pretty; in blue or brown, 6 to 14 sizes, $3.95.

Boys' Wool Norfolk Suits $5.95
—Boys of 6 to 18 have never worn better looking or better wearing school suits than these new Norfolks will prove to be!

Crepe Middies, 6 to 14 years, 95c
—In white with colored collar and cuffs or in plain blue or pink—a charming style for girls of 6 to 14 years.
(Hamburger's—Second Floor—Today)

Boys', Girls' School-time Footwear
—Hamburger's makes a specialty of school shoes, having many styles in three different widths so that every child's foot may be fitted. They are shoes that will last and look well. Let this be your children's footwear store, where experts cater especially to children. It will cost you less—properly fitted shoes always last longer.
(Hamburger's Main Floor—Today)

Today—Baby Day
—The Nursery and Playground on the 4th Floor is a safe place to leave baby and the little tots while you shop. Have baby's first picture taken free by the artist in that wonderful Roof Garden studio. Let the little folks have their hair cut by the barbers on the Main Floor—they make friends of them in a moment. Kindergarten togs a specialty in the Baby Shop.

Little Tots' Coats Black-and-White Checks $5
—That Button High About the Neck
—Picture the little tot in one of these pretty coats! Can't you imagine how dear 'twill look? The model is a new one of cunning design, having the new patch pockets; 1 to 6-year sizes, $5.00.

Children's Fall Corduroy Dresses $2.45
—For kindergarten wear a corduroy dress defies hard wear and dirt; it will wear and wear and wear, and still look well. This model, in 3 to 6-year sizes, is in brown and navy, with plaid messaline collar and loose patent leather belt.

75c to $1.25 Baby Bonnets, 50c
—A special "Baby Day" offering! Of silk, lace trimmed and embroidered, or in shirred and other styles—just 50c—
(Hamburger's Baby Shop—Second Floor—Today)

Childs' $1.50 Rompers $1.15
—Of madras and percale in open leg, short sleeve style. White with fancy collar and cuffs—3 to 7-year sizes, today, $1.15.
(Hamburger's—Second Floor—Today)

Collapsible Go-Carts, $10.00
—This high-grade one-motion collapsible cart embodies every comfort for baby and every convenience for the mother. Ask to see it today.
(Hamburger's—4th Floor—Today)

Children's Classes Art Needlework
—Children's classes Wednesdays and Saturdays, 9:30 to 4:30. Let the children come—an expert teacher will instruct them.
(Hamburger's—3d Floor)

Roman Sandals
Sizes 2 to 5—$1.25
Sizes 5½ to 8—$1.50
—Strap boots with black or white kid tops and patent leather vamps — cool and comfortable.
(Hamburger's—Main Floor Today)

The Appeal of Convenience Shows in the Convertible Collar on Some of These

New Fall Blouses at $3.85

—This model is of flesh color or white crepe de chine. The collar is of excellent design, having the finished look whether worn very high or very low, and the sleeves are long.
—A blouse of navy messaline with an emerald green stripe is one of the novelties just received, while another is in black-and-white stripes at $3.85. Hamburger's will show this season the greatest line of blouses ever brought to Los Angeles—keep in touch with them.
(Hamburger's—Second Floor—Today)

And, Undermuslins

Crepe de Chine Corset Covers 50c
—So sheer are they that one may almost hide them in the palm of the hand—they impart a most delicate prettiness to a semi-transparent blouse. In pink or white, lace and ribbon trimmed—just 50c.

Seco Silk Princess Slips 89c
—These are in light blue, pink or black—the very shades many wish for wear under evening frocks. It's only at Hamburger's that you will find lace and beading trimmed slips priced so low.
(Hamburger's—Second Floor—Today)

HEINZ Tomato Ketchup
(Free from Benzoate of Soda.)
The relish with the fresh tomato taste—improves the natural flavor of innumerable other foods.
Pure — Wholesome — Delicious.
One of the 57

Furs
FOXES
Reduced Prices
Colburn's
806 S. Broadway

Ben-Hur
STEEL CUT COFFEE

For years this is the Coffee which has satisfied critical and discriminating users. Chaffless, dustless, steel-cut, uniform.
A product always found at the best Grocers. Ask yours.
Jeannes Bros. Co.
Importers
Roasters
Manufacturers
Los Angeles

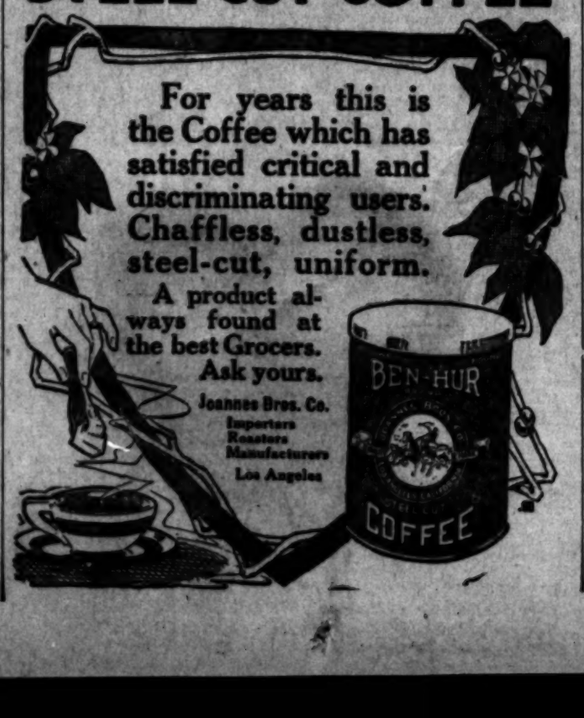

Latest Morning Edition
WITH FRESH NEWS DOWN TO
THURSDAY MORNING.
BURGLA
Dictator
KING PIN OF FINANCE
America in Control of World Market.
Arbitrary Drop in Sterling Forces London to Buy Our Securities.
Enormous Loan to Cover Her Great Debts to be Placed by England.
Bankers Clear Huge Profits, but Uncle Sam is Paying the Old Rates.
(BY A. P. NIGHT WIRE.)
NEW YORK, Sept. 1.—Foreign exchange rates, led by the English pound sterling, played fast and loose today in checker board moves over the lowest plane of values ever reached in this country. From extreme depression of $4.80 registered at the opening of the market, sterling made its faltering way by leaps and falls to $4.85 1-2 in the late afternoon and fell back at the day's end to $4.84. Francs dropped at a single stroke from 6.03 to 5.99, reaching their lowest value. Lire hovered around 6.64, approximately twenty-six per cent. below their normal worth. Reichsmarks ricocheted between 80 1-8 and 80 5-8. The entire market was in convulsions throughout the day, although the tendency toward hysteria lessened toward the close.
The leading bankers however were inclined to be calm. One foreign exchange expert asserted tonight that he doubted if $5,000 pounds sterling had been bought in this market today. The widely divergent quotations at the opening and the close he ascribed purely to speculators. This view, however, was not generally accepted and
(Continued on Second Page.)
THE WORLD'S N
THE HEART OF IT IN TO
The Foremost Events of Yes
the Arabic Case. (2) Foreign
Level. (3) Odessa the Objective
Russia. (4) The Expositions.
Asks Resignation of All Union
INDEX.
PART I. TELEGRAPH NEWS.
1. America Controls World's Markets.
2. Russians Win and Then Lose.
3. Good Business in California.
4. Happenings Along Pacific Slope.
5. Americans Safe at Durango.
10. Weather Report: City in Brief.
PART II. PICTORIAL CITY SHEET.
1. Children Come, Baron Sought.
2. Nation, State, City Together.
3. Strange Story of Masquerade.
4. Editorials; Pen Points; Verse.
5. Favor Subway for Seventh street.
6. Society Affairs: At the Theaters.
7. News from Southland Counties.
8. Stocks; Bonds; Financial Summary.
9. Grain Markets; Shipping Notes.
10. Public Service: City Hall, Courts.
PART III. IN FIELD OF SPORTS.
1. Hunters Bring Back Many Deer.
2. Tigers Easy for Slim Love.
3. Gedeon Drives in Most Runs.
4. Gossip of the Playhouses.
SUMMARY.
THE SKY. Partly cloudy. Wind at 5 p.m., southwest; velocity 8 miles. Thermometer, highest, 86 deg.; lowest, 68 deg. Forecast, Fair Thursday. For complete weather report see last page of Part I.
THE CITY. A Russian baroness, ill with worry, appealed to the City Prosecutor to help her find her Polish husband and two sons, whom she accuses the baron of having taken with him.
Doctors in conference declared the recent epidemic of traffic accidents due to heat that dilated blood vessels and thereby caused carelessness.
Plans for a nation-wide advertising campaign to sell citrus fruits were told in a report of the California Fruit Growers' Exchange manager.
Peddlers of a penny paper brutally assaulted a seller of another daily who secured better sales; police sought the offenders.
A woman who masqueraded twenty-two years as a man said she was ashamed, and ascribed her act to parental influence.
Preference for a subway on Seventh street instead of a viaduct to eliminate grade crossings was expressed at a Council conference.
HINT TO READERS. It is a mistake or [illegible] the greater part of the money [illegible] expended [illegible] Consumers [illegible] and the purse-proud [illegible]